WEATHER FORECAST

Victoria and Vicinity—Moderate to fresh southerly winds, shifting to southwest; mostly fair; little change; few local showers.

Vancouver and Vicinity—Moderate winds, mostly southwest; partly cloudy and moderately warm, with scattered showers.

The Daily Colonist.

(ESTABLISHED 1858)

COLONIST TELEPHONES

Advertising	Empire 4114
Business Office	Empire 4114
Circulation	Garden 1812
Job Printing	Garden 5241
Editorial Rooms	Empire 4111
Social Editor	Empire 3311

NO. 125—EIGHTIETH YEAR | VICTORIA, BRITISH COLUMBIA, SUNDAY, MAY 8, 1938 | FORTY PAGES

WINS IN $50,000 RACE Lawrin Gallops to Great Victory in Kentucky Derby by a Length Over Dauber—Page 14

PRIVATE GARDENS OPEN Beautiful Grounds to Be Inspected by Visitors in Next Few Days—Page 2

Touring Eleven *SOCCER GAME DRAWN* From London, Eng., Held to Two-All Tie by Vancouver Team—Page 13

MOVES TO INCREASE ARMS MANUFACTURE IN CANADIAN PLANTS

Tenders Called for National Defence Searchlights To Be Made in Dominion as Step in Plan Toward Self-Sufficiency in Armament Production in Empire

(Special to The Colonist.)

OTTAWA, May 7.—To accelerate the new move to make nations of the British Commonwealth self-sufficient in the supply of air equipment, the National Defence Department is endeavoring to have anti-aircraft and other defence searchlights manufactured in Canada, rather than in England. This is the purpose behind the calling for tenders in today's issue of The Canada Gazette for the supply of searchlights, chiefly for Pacific Coast defence, high officials explained tonight.

Tenders will close on May 17, when the department hopes to have this work performed in Canada in future. The move would expedite rearmament in this country, make the supply more quickly obtainable and relieve pressure in Britain's arms plants.

Great Britain is invoking certain provisions in agreements made at last Summer's Imperial Conference to round out the Empire defence scheme by making the Commonwealth of Nations self-sufficient in arms productions. Of 17,000 Bren machine guns to be manufactured in Toronto under the contract just awarded by the department on a cost-plus basis to the John Inglis Company, 5,000 are on order from the British Government. The Bren gun is to be manufactured in other Empire countries, a proportion for

Continued on Page 5, Column 5

PLANS VOYAGE TO ANTARCTICA

Lincoln Ellsworth Announces New Expedition to South Polar Region

By LINCOLN ELLSWORTH

(Copyright, 1938, by the North American Newspaper Alliance, Inc.)

NEW YORK, May 7.—Once more the yearning to see for myself what lies within the areas that are now only blank white spaces on the maps has proved too strong for me. On August 13 I shall leave New York on my fourth expedition to Antarctica, hoping to map from the air the largest unknown territory anywhere in the world, the Enderby Quadrant of the Antarctic continent.

After having flown down one side of the Antarctic continent two years ago, every time that I looked at the blank on the other side of the map, I said to myself, "It's too bad not to fly down that, too." And now I have made up my mind to do it.

MAY ATTEMPT LONG HOP

If I find conditions favorable when I reach the coast of Enderby Land, some 2,500 miles south of Capetown, I may attempt a flight clear across the Antarctic continent to Little America, more than 2,000 miles away, which was also the terminus of my flight from Dundee Island two years ago.

However, I do not plan to attempt this flight unless the weather is favorable. I do, however, plan to make a number of triangular flights from my base island, mapping by camera as much of the unknown areas as possible, and I also hope to map the coast line more completely than has ever been done in the past, and possibly find suitable spots for future weather observatories.

Senator Farris Enters Hospital

NORTH BAY, Ont., May 7 (C).—Taken suddenly ill while attending a meeting of the Ontario section of the Canadian Bar Association here today, Senator J. W. deB. Farris, K.C., of Vancouver, president of the Bar Association, was taken to Montreal tonight for treatment by Dr. E. E. Patch at the Montreal General Hospital.

Dr. W. S. Butler, North Bay, who examined Senator Farris, described his condition as painful but not dangerously serious.

PAGE DIRECTORY

Comics	Page 23
Culbertson on Bridge	Page 17
Editorials	Page 4
Financial	Page 19
Jane Dixon	Page 23
"Mr. Zero"	Page 12
Radio Programmes	Page 17
Shipping and Travel	Page 18
Social Notes	Page 8
Sport	Pages 13, 14, 15
Theatre	Page 16
Women's Clubs	Page 7

TWO DIE IN PLANE CRASH

Women Passengers Killed When Machine Noses Over Lake at Seattle

SEATTLE, May 7 (AP).—Two women were killed late today when a seaplane piloted by Bradford Washburn, Jr., Harvard geographer and explorer, fell into Lake Union. Washburn escaped.

The victims were Mrs. Ome Dalber and Miss Dorothy Mathews, of Seattle. James Borrows, also a passenger, was reported to have escaped. The seaplane was attempting to land in Lake Union, which is within the city.

Washburn was visiting here en route to Valdez, Alaska, where he planned an attempt to climb 13,250-foot Mount St. Agnes. Last Summer he and Robert Bates, Philadelphia, were the first persons to scale 17,150-foot Mount Luciania.

Washburn's Alaska trip was sponsored by the National Geographic Society.

BODIES ARE RECOVERED

The coast guard immediately began dragging for the plane, which sank on nosing over. The women's bodies were recovered from the submerged cabin when the patrol boat raised the plane an hour after the accident.

Borrows and Washburn fought free of the plane as it sank, and were picked up by passing craft.

Mrs. Dalber was the wife of a prominent Seattle mountaineer.

Washburn reportedly chartered the plane for an hour's practice hop over the city.

Eight Hurt In Crash at Brooklands

LONDON, May 7 (CP-Havas).—Eight spectators at the Brooklands motor racing track were injured today, four seriously, when a French driver, Joseph Paul, lost control of his burning car, collided with another machine, and crashed through a wooden barrier into a dense crowd.

The French driver suffered a fractured arm, burns and shock. Two of the injured, Thomas Murray Jamieson and Peggy Williams, were in a critical condition.

Yachtsmen Prepare for Summer Sailing

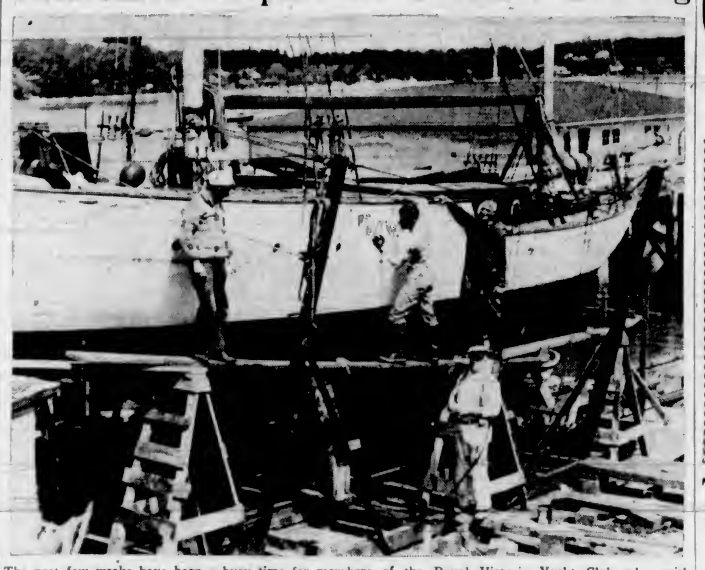

The past few weeks have been a busy time for members of the Royal Victoria Yacht Club who, with scrapers, sandpaper and paint, have been putting their boats in shape for the sailing season of 1938, the club's jubilee year. In the above picture the queen of the fleet, Harry Barnes' forty-two-foot yawl Minena, largest ship carrying the R.V.Y.C. burgee, is shown on the club ways undergoing annual overhaul before taking the water again last night. The twenty-fifth anniversary of the club will be celebrated at a jubilee dance in the clubhouse at Cadboro Bay, next Friday, and the official opening of the season will take place the following day.

Invalidation of Victoria Debt Refunding Act to Be Subject of Appeal by City

Council Decides to Carry Case to Higher Court After Special Meeting

BOND INTEREST WILL BE MET SAYS MAYOR

At a closed special meeting of the City Council yesterday morning it was decided to appeal against a Supreme Court decision of Mr. Justice H. B. Robertson, who ruled on Friday afternoon that the Victoria City Debt Refunding Act (1937) was ultra vires.

H. A. Maclean, K.C., of Elliott, Maclean & Shandley, city counsel, was instructed by Mayor Andrew McGavin to file notice of appeal without delay. Mayor McGavin also dispatched information on the decision to a committee at Toronto representing Eastern holders of city debentures.

It was decided at the meeting to interview the Provincial Cabinet next Tuesday or Wednesday in order to discuss the situation.

INDICATES COURSE

Mayor McGavin indicated that the Federal Government would be asked to pass enabling legislation to render the Refunding Act valid. He stated Alderman W. Lloyd Morgan, chairman of the council finance committee, might leave for Ottawa next Saturday.

"In the meantime," Mayor McGavin said, "the city will carry on as heretofore. Bond interest will be met in full this year. There is no cause for immediate alarm. The city is not bankrupt, and will, if given a chance, meet its bonded indebted-

Continued on Page 3, Column 3

Insurgents Five Miles Nearer to Madrid's Highway Lifeline

HENDAYE, France (At the Spanish Frontier), May 7 (AP).—Spanish insurgents tore a gap through Government defences in Eastern Spain today and advanced five miles nearer the "lifeline" highway link between Madrid and the Mediterranean ports of Castellon De La Plana and Valencia.

Insurgent commanders reported the Government line was broken forty miles north and slightly to the west of Castellon, where they captured the town of Portell, deep in the pocket protecting the Government's central coast lines. Official advices said the town was taken by troops of insurgent General Garcia Valino pushing on to the Southwest from Cinctorres, a village they captured yesterday.

Friendship Tone Marked at Close Of Fine Festival

Twelfth Annual Musical Fest Concluded With Interesting Choir Competitions and Contest for City of Victoria Medallion, Presented by The Mayor—Vancouver Choir Excels

IN a very friendly and enthusiastic atmosphere, Victoria's twelfth annual Musical Festival came to a happy and successful close last night at the Empire Theatre. The auditorium was crowded with a keenly interested audience which at the last in its spontaneous applause for the three British adjudicators, Sir Hugh Roberton, Steuart Wilson and Maurice Jacobson, expressed cordial appreciation of the constructive criticisms delivered during the week.

Again an excellent programme, the dominating interest in which was the contest between ladies' choirs, mixed church choirs, and male voice choirs, was heard.

Another closely-followed contest was the Medallion Class Competing for the City of Victoria challenge medallion, a handsome silver trophy mounted on an ebony base, this attracted seven entrants, the winner being finally declared as Lois Hamblett, the brilliant sixteen-years' old Victoria girl pianist, who

Continued on Page 9, Column 4

PREDICTS RECORD U.S. RELIEF ROLL

Hopkins Warns House Committee Cost to Exceed Budget by Two Billions

WASHINGTON, May 7 (AP).—Works Progress Administration rolls may reach an all-time high next Winter and the United States Government's public works and relief programmes may cost $2,000,000,000 more than the Budget Bureau estimated last January, Harry L. Hopkins predicted in testimony made public today.

The Works Progress administrator painted this picture before a House of Representatives appropriations sub-committee during hearing of President Roosevelt's big lending-spending programme.

Hopkins proposed that funds be provided for W.P.A. employment of as many as 3,100,000 persons next Winter. That would be more than W.P.A. had on its rolls at its previous peak—3,035,852 on February 29, 1936—and would compare with a low mark of 1,450,000 persons last October 2.

Find Member Was Drowned By Accident

BUCKINGHAM, Que., May 7 (C).—A few hours after the body of Fred C. Betts was taken from the swift waters of the Blanche River today, a coroner's jury here decided that the Member of Parliament's death was accidental.

The body of Mr. Betts, forty-two-year-old Conservative member of the House of Commons for London, was found in the stream where it courses through the wooded country, thirty-five miles east of Ottawa.

Premier Pattullo Is Guarded on Alaska Road Negotiations

Head of Provincial Government Refers to Benefits From $25,000,000 Expenditure, but Concedes Difficulties in Plan—Await Ottawa's Answer

RETURN of Premier T. D. Pattullo to the city yesterday after a five-week mission at Ottawa, Washington and New York, added little to what had already been announced respecting the Alaska road and other issues. The Premier said flatly that difficulties had been encountered on the Alaska scheme, but that negotiations would be continued. The Dominion would not build the road, and the Province, unaided, could not, he said.

The Provincial Government was still waiting an answer from the Dominion with respect to a public works programme and on other issues, the Premier intimated. Unadvised as to the Supreme Court decision on municipal refunding legislation, the Premier reserved comment on that matter. He was accompanied by Ben Hethey, his private secretary, and appeared fit and well after his trip.

In a prepared statement issued here, and in Vancouver en route home, Premier Pattullo said:

"The United States and the Territory of Alaska appear very anxious that there should be road connection between Alaska and the United States. The Dominion will not undertake the work, and British Columbia could not upon an ordinary basis. There are difficulties in the way, which I hope may be overcome. It will require further negotiations.

Continued on Page 3, Column 1

CHINESE GUERRILLAS STRIKING HARD BLOWS IN CO-ORDINATION

Thousands of Irregulars Concentrate for Attacks On Japanese-Held Points in Northern China—Savage Fighting at Nantungchaw With Japanese Threatened With Annihilation

Foreign Minister at Tokio Has Not Optimistic View

SHANGHAI, May 8 (AP).—Chinese guerrilla armies struck today in apparent co-ordination to break Japan's holds in North China. Chinese sources asserted fully 13,000 irregulars were concentrated at Peiping, Japanese-held North China city, and had the moral support of the population.

Savage fighting continued at Nantungchow, on the north shore of the Yangtze River sixty-miles north of Shanghai, an important supply base for a Japanese army of 10,000 striking north throughout Kiangsu Province toward the Lunghai Railroad.

FACE ANNIHILATION

A Japanese garrison of 300 there was said to face annihilation by 3,000 Chinese guerrilla troops which caught the Japanese unaware.

Chinese said units of their 68th Army had penetrated into Southeastern Hopeh Province after smashing Japanese lines north of Tsinan, the Japanese-held Shantung Province capital.

The thrusts, they said, were made at Pingyuan and Yucheng, fifty-two and thirty-two miles respectively north of Tsinan, with the aid of local irregulars.

Japanese warplanes operated over a wide area in attempts to break openings for their forces to take the offensive from the Chinese.

Drenching weather is strengthening the ponderous obstacles Chi-

Continued on Page 6, Column 3

Cannery Tender Hits the Island But Is Refloated

KETCHIKAN, Alaska, May 7 (AP).—The Alaska Pacific Salvage Company tonight received word the Adriatic, an eighty-foot cannery tender, went aground near the north end of Vancouver Island today, but was refloated. The company was advised the ship was badly damaged and is limping into Ketchikan under her own power. The Adriatic is registered from San Francisco.

TWO LEADERS SEAL ACCORD

Hitler Guarantees Alpine Border—Mussolini Pledges Fidelity to Friendship

ROME, May 7 (AP).—Benito Mussolini and Adolf Hitler "completed and sealed" their alliance tonight in an exchange of fidelity toasts at a formal state dinner in Palazzo Venezia.

The Fuehrer guaranteed "for all time" the Alpine border between Germany and Italy.

"It is my unshakeable will and also my political testament to the German people," he declared, "to consider inviolable for all time the frontiers of the Alps erected between us by Nature.

"I am certain that for Rome as well as Germany there will result a future that will be glorious as well as prosperous."

FULL OUTCOME UNKNOWN

The dinner brought to a climax a week's visit filled with military demonstrations, pageantry and political discussions whose import the world probably will not know until time discloses them.

The short speeches of the two dictators lacked concrete details of what they intend to do about Czechoslovakia, where a Nazi German minority is clamoring for autonomy, and other problems which were said to have been discussed.

But their blanket reaffirmations

Continued on Page 5, Column 4

Two Children Are Rescued In Rock Bay

Two small children, a boy and girl, aged about seven and ten years, respectively, were rescued from drowning in Rock Bay early last evening. They were playing on a boom of logs when the boy fell into the water, to be followed by the girl as she sought to save her companion. Workmen on the other side of the bay saw their predicament and hailed a passing fishing boat.

The boat pulled alongside the boom and one of the men aboard made a quick dash across the logs. He succeeded in pulling the little girl to safety, then rescued the boy, who was hanging onto a log. The children scampered off to their homes, little the worse for their accident. The men involved refused to divulge their names.

Prepares to Vacate Government House

HIS HONOR J. C. BOWEN

LIEUTENANT-Governor of Alberta, yesterday signed an order-in-council for the closing of Government House at Edmonton. He announced that he would vacate the premises on Tuesday.

MAKING NEW GAME RESERVE

Dominion Conserving Wild Life of Northwest for Natives' Benefit

OTTAWA, May 8 (C).—Hon. T. A. Crerar, Minister of Resources, announced today the Dominion Government had adopted further restrictions to conserve the wild life of the Northwest Territories in the interests of the native.

One of the principal measures to be taken is establishment of another game preserve of approximately 70,000 square miles in the district north of Liard River and extending westward from Mackenzie River to the boundary of Yukon Territory. The new game preserve, he said, will serve the dual purpose of providing for hunting requirements of the Mackenzie River Indians and protecting the marten, the principal fur of the district, the yield of which declined from 13,300 pelts in 1924 to 5,690 in 1936.

An amendment to regulations limits the granting of hunting and trapping licences after July 1 next to white persons who already hold licences and to children of residents dependent upon hunting and trapping for their livelihood. Persons now entering the territories will be ineligible for hunting and trapping licences, said Mr. Crerar.

B.C. Court Ruling Critical Blow to Provincial Policy

Validity of Refunding Measures of Government Affecting Five Cities in Doubt as Result Of Supreme Court Judgment

APPEAL from the Supreme Court ruling by Mr. Justice H. B. Robertson holding the Victoria City Debt Refunding Act, 1937, beyond the powers of the British Columbia Legislature to enact appeared a foregone conclusion in provincial circles yesterday. With only two of the nine Ministers of the Crown in town, however, formal confirmation of this course was lacking.

Hon. F. M. MacPherson, senior Minister here, instructed R. S. Gilchrist, supervisor of municipalities, to consult with city officials and report to the Cabinet.

By holding a watching brief at the original trial of the issue, the Provincial Government has preserved a right of appeal to the Appeal Court here. W. B. Colvin, of the Attorney-General's Department, appeared at the trial, giving the Province a right to be heard on the issue.

Meanwhile it was admitted tacitly that the ruling in the Supreme Court may affect not alone the Vic-

Continued on Page 3, Column 2

BIG GIFT MADE TO FOUNDATION

B.C. Cancer Fund Receives $50,000 From Anonymous Source

VANCOUVER, May 7 (C).—Part of a lump of radium worth $105,000, purchased two years ago to treat cancer sufferers, but which has remained idle in a bank vault, will be fashioned into needles to aid in fighting disease.

This was one of the things assured today by the donation of $50,000 anonymous gift to the British Columbia cancer fund.

A spokesman for the foundation, in announcing the gift, said part of it also would be used to pay off $30,000 of the foundation's bank loan and equip a house near the Vancouver General Hospital as a tumor clinic.

WAS UNEXPECTED

"The gift came to us out of a clear sky," said the spokesman.

Ten thousand dollars of the donation will be used to split one of the 21-2 grams of radium owned by the foundation into needles suitable for use in treating tumors. Another $10,000 will be used for the clinic.

One of the stipulations of the donation was that indigent patients should have free treatment with the radium.

It was explained that the governors of the foundation hope to establish a central unit in Vancouver, with branches in Victoria, Nelson, Prince Rupert and Kamloops.

The temporary clinic in Vancouver will be in charge of a director and assistant, both serving in an honorary capacity.

LEAGUE COUNCIL MEETS TOMORROW

Question of Italian Conquest of Ethiopia to Come Before Gathering at Geneva

GENEVA, May 7 (AP).—The question of recognition of Ethiopia as part of the Italian Empire will come before the League of Nations Council on Monday.

The League Council will open its 101st meeting then on the second anniversary of Italy's annexation of the East African nation.

A single adverse vote could wreck a council decision. No unanimous vote, however, is required for a mere recommendation by the council—usually the practice on questions of procedure.

Ethiopia's legal existence as an independent state, League quarters indicated tonight, may be treated as just that—a mere question of procedure.

RAY'S LTD.

Monday Specials

FRESH MEATS
Round Steak, lb. 18¢
Sirloin Steak, lb. 18¢
Liver, lb. 7¢
Sausage Meat, lb. 20¢
Veal Steaks, lb. 20¢
Pork Steak, lb. 10¢
Minced Steak, lb. 10¢
Boiling Beef, lb. 18¢
Rump Roast, lb. 18¢
Steak and Kidney - Stew Veal 2 lbs. 25¢

RINSO
1 LARGE Size Packet and 1 REGULAR Size Packet—BOTH FOR 21¢

PEARL WHITE SOAP 2 for 5¢ Limit 6
TOILET TISSUE 2 for 5¢ Limit 6

FISH DEPT.
Dressed Soles 2 lbs. 25¢
Cod Fillets 2 lbs. 25¢
Smoked Fillets, lb. 18¢
Fresh Young Cod, lb. 8¢

Malkin's Best RED PLUM JAM 29¢ 4-lb. tin
PATTERSON'S MRS. MAC'S MARMALADE 33¢ 4-lb. tin

Vegetable Soup, tin
Tomato Soup, tin
Pea Soup, tin
Classic Cleanser, tin
5¢

BACON
Sliced Side Bacon, lb. 29¢
Sliced Ayrshire Bacon, lb. 24¢
Sliced Jowl Bacon, lb. 22¢
Cottage Butts, lb. 25¢

Large Bath SOAP 3 for 10¢
BRUNSWICK SARDINES 3 for 10¢ Limits 3

Columbia Ketchup, tin
Chow Sauce, bottle
Worcester Sauce, bottle
Royal Crown Lye, tin
9¢

DELICATESSEN
Ham Bologna, ½ lb. 8¢
Boiled Ham, ½ lb. 29¢
Meat Pies, each 5¢
Vegetable or Potato Salad, lb. 15¢

ALPINE PURE HONEY 15¢ jar
SANDWICH SPREAD 15¢ 8-oz. jar

FRUIT DEPT.
LARGE ORANGES Sweet and Juicy, per dozen 19¢
Sunkist Lemons, doz. 15¢
Arizona Grapefruit 6 for 15¢
Local Lettuce 2 for 15¢
Fresh Rhubarb 4 lbs. 9¢
SPRING CABBAGE 3 for 9¢

TODDY
½-lb. tin for 1c
With 1-lb. tin for 39c
Both for 40¢

PEARS 8¢ tin Limit 2
RED PLUMS 8¢ tin Limit 2

SPECIALS
Kahane's Facial Milk Cream, per jar 25¢
Glass Tumblers, Special at 3 for 10¢
Pepsodent Tooth Powder, double size for 39¢
Hair Brushes, with handle, stiff, for 39¢
Palmolive Shaving Stick with Holder, Special 19¢
Sun Glasses, per pair 9¢

COFFEE 15¢ lb.
BRAID'S TUDOR TEA 35¢ lb.

VI-TONE
6-oz. tin for 1c
With 24-oz. tin for 87c
Both for 88¢

Butter First Grade, lb. 34¢
Cheese Mild, lb. 18¢ Medium, lb. 22¢
Eggs Gr. A large, doz. 28¢ Gr. A med. doz. 26¢ Grade A Pullet, doz. 25¢

Empire Youth Sunday To Mark Founding of Expanding Movement

Next Sunday Set Aside For Special Services and Mass Meetings of Boys and Girls Between Thirteen and Nineteen

NEARLY a year ago, to be precise on May 18, a Rally of Youth was held in the Royal Albert Hall, London, at which thousands of boys and girls from all parts of the Empire were present. They were welcomed by H.R.H. The Duke of Gloucester, and listened to addresses by many prominent men, among whom was Earl Baldwin. The latter's speech (the last before a great audience as Prime Minister of England) was a great oration and was received with tremendous enthusiasm by his young audience.

On this address was based the foundation of the Empire Youth Movement, an organization to be devoted entirely to the youth of today dedicated under Christian influences to high purposes and public service

The primary object of this movement is to promote friendship between the youthful members of the Empire, to inculcate a greater sense of personal responsibility for its future well-being and that of the world beyond its boundaries.

SPECIAL SERVICES PLANNED

It, therefore, has been decided that it is only by being based on a spiritual foundation that the Empire Youth Movement can hope to make any adequate contribution to world well-being. It has also been decided that one Sunday in the year (preferably the Sunday nearest to May 12) should be observed as Empire Youth Sunday throughout the Empire and that services and meetings be organized appropriate to the occasion. The cordial approval of all religious leaders of every denomination has been received, and Sunday May 15, has been set aside for a vast rally of youth throughout the Empire On that day a special service will take place in Westminster Abbey which will be broadcast over the world radio network by the B.B.C. In the Dominion special services will be held in all churches in the morning, whilst in all larger centres mass meetings of youth, with programmes suitable to the day will be held. Both Vancouver and Victoria have already made plans for such celebration.

Membership is limited to boys and girls between the ages of thirteen and nineteen.

RANGE OF ACTIVITIES

Many interesting and practicable activities, apart from Empire Youth Sunday, are now being inaugurated, for instance—

1. Affiliation of schools, which includes inter-correspondence, interchange of students and interchange in all possible forms. This scheme has already been started with marked success when 330 Canadian students spent three weeks as guests at different English schools or in the homes of students attending such schools.

2. Scholarships for periods of about three months.

3. Summer camps and schools open to members all over the Empire.

4. Sports gatherings and meetings to be organized on an Empire basis.

5. Rallies at one or other of the Empire's capitals at stated intervals.

6. Travel. Special facilities and concessions for travel are now in course of arrangement for the benefit of members.

7. The magazine Youth will constitute an important item in the movement's programme, with men of international reputation as its editors.

8. Guilds of various activities and pastimes into which members may graduate to provide collaboration and competition in various fields, whether developed as Guilds or not. These activities are designed to form the basis of much of the work to be undertaken by the movement through its local units of organization.

In this Empire Youth Movement "politics" are taboo, for too often they are divisive at home and provocative abroad. It is founded on a definitely spiritual and educational basis and will devote much of its energy and attention to the problems of cultural co-operation, Empire migration and national health.

Personality in Suits
Suits, like people, have personality. If made of fine materials, if well cut and tailored, if styled right—any woman looks well in a suit. Large selection here. Priced: $12.95 to $45.00
Scurrah's LIMITED 728 Yates St. E 7811

FREE Installation With Hotpoint Ranges
MACDONALD ELECTRIC LTD. 1121 DOUGLAS EMPIRE 1171

BURBANK Range Sale
All 1937 Models to Go!
Coast Hardware 1418 DOUGLAS STREET

MODERN CONVENIENCES FOR YOUR HOME
Automatic Oil Burners
C. J. McDOWELL PLUMBING AND HEATING 1600 DOUGLAS STREET

FIR MILLWOOD $2.50 PER CORD In 2-Cord Lots
CAMERON WOOD & COAL CO., LTD. 743 Yates Street E 4156

Tye & Rawson Mimeographing
Typewriting - Bookkeeping
812 UNION BLDG. G 1823

E.P.N.S. Entree Dishes
11-Inch Dishes with a wide variety of borders.
$7.50 to $35.00
F. W. FRANCIS Jeweler 1210 DOUGLAS STREET

You Get PERFECT FIT In a HOPE SUIT

Well dressed men realize the importance of clothes, that fit perfectly, and they insist on the kind of tailoring that has built HOPE'S reputation for fine clothes.
FINE WOOLENS, WELL TAILORED. PRICES:
$22.50 $25 $27.50 $32.50
A New Selection of Fine Woolens Now on Display
CHARLIE HOPE & CO.
1434 Government St. (At Foot of Pandora Ave.) E 5212

KITCHEN STOVE SAWDUST BURNERS $20.00
Installed and guaranteed — plus a sure supply of fir sawdust the year round.
FIR MILLWOOD— Per cord $2.50 (In 2 Cord Lots)
INSIDE FIR— Per cord $4.00 (In 2 Cord Lots)
BARK SLABS— Per cord $3.25 (In 2 Cord Lots)
FIR SAWDUST—$2.25 per unit in 2 unit lots, bulk. $3.25 per unit in 2 unit lots, sacked (60 sacks).
Colwood Wood Co. Ltd.
728½ FORT STREET G 4044

Will Address National Credit Men's Parley

CHARLES G. BANNER

FORMER credit manager of the Hudson's Bay Company here, and now manager of the department of accounts of the same firm in Vancouver, who was recently selected to address the Pacific Northwest Conference of the National Retail Credit Association in Portland May 16, 17, 18. Mr. Banner's subject, "The Responsibilities of a Credit Manager," will be one of interest to all granters of credit in Canada and the United States.

PEACE RALLY TO BE HELD TODAY

Victoria and Distrjct Youth Council Sponsors Meeting in Beacon Hill Park

A Peace Rally, under the sponsorship of the Victoria and District Youth Council, will be held in Beacon Hill Park this afternoon at 2 o'clock.

The programme will open with "O Canada," which will be followed by a prayer for peace. Speakers will be Rev. Bryce Wallace, of the Ministerial Association; a representative of the League of Nations Society; Charles Chivers, of the Victoria Trades and Labor Council; Fred Fox, of the League of Peace and Democracy; and Mun Hope, of the Chinese Salvation Bureau.

Musical selections will be rendered by the Salvation Army Band. Nigel Morgan, president of the Youth Council, will be chairman.

THIRTY-EIGHT KILLED ON MOUNTAIN ROAD

ISTANBUL, Turkey, May 7 (CP-Havas).—Thirty-eight workers and peasants were killed yesterday when a truck fell into a ravine more than 600 feet deep, as it was climbing the winding road on Mount Zigana.

GARDENS TO BE ON VIEW

Commercial Gardens Seen Today—Private Homes Open on Monday

Interest in Victoria's Spring Garden Week attracted many out-of-town visitors to the city yesterday, among them being Cecil Solly, Seattle, publisher and editor of The Northwest Gardens Magazine, and J. W. Winson, farm and garden editor of The Vancouver Daily Province, who writes under the name "Wildwood."

Mr. Solly is one of the farm and garden authorities of the Northwest and his radio programmes are heard by thousands. Yesterday morning he attended the flower show at the Willows and was taken on a tour of Victoria gardens by Mrs. W. P. D. Pemberton. A horticultural expert from Vancouver was also in town to learn more about Spring Garden Week and was particularly interested in learning about the arrangements made to open notable gardens to the public.

Today is being devoted to a tour of the commercial gardens, the following to be open: Beacon Hill Park; Oak Bay Nursery, Meadow Place; Mrs. J. A. Hibberson, 853 Byng Street; Rockhome Nurseries, Lily Road; Pen-Y-Bryn, McKenzie Avenue; Lake View Lily Farm, 1241 Union Road, and Layritz Nurseries, Wilkinson Road.

PRIVATE GARDENS

Tomorrow the following gardens will be open to the public: Mr. and Mrs. W. P. D. Pemberton's home on Foul Bay Road; Mrs. Lennox Irving's garden, which is next door, opposite the end of Chandler Avenue; Mr. and Mrs. E. F. Wainwright's garden at 2015 Runnymede Avenue; the home of Comtesse Jean de Suzannet, Gonzales Hill, the adjoining garden of Mr. A. H. Patterson; "Eagle Crest," Mr. and Mrs. J. G. Worth's home on King George Terrace, Gonzales Hill; Major C. D. Steadman's garden, which is located on the lane leading off Fairfield Road, below the wireless station on Gonzales Hill, and Mr. J. N. Hatch's garden, 183 Barkley Street, on the south side of the hill.

TUESDAY'S GARDENS

On Tuesday, the following gardens will be open: Mr. E. D. Todd's home on Newport Avenue; Mrs. Armstrong and Mrs. Driscoll's home on York Place, Oak Bay, and the nearby garden of Mr. and Mrs. A. T. Goward, York Place. Mrs. Gordon Hepburn's garden, Beach Drive, opposite the Victoria Golf Club, will be open, as will also Mr. G. M. Lynes' garden, 535 Island Road, and Major Keith MacDougall's "Wilmot House," 1670 Hampshire Road.

Tomorrow evening Mr. Norvell Gillespie, garden editor of Sunset Magazine, will give an address on "Western Gardens and Gardeners You Should Know" at the Empress Hotel at 8:30, and in the afternoon Mr. Alan Morkill, president of the Victoria Rock Garden Society; and members, will give a reception for out-of-town visitors at the Oakbay Beach Hotel.

CONFESSES TO SAVE MOTHER

Convict Tells Prison Warden Of Killing J. E. Bassett Ten Years Ago

WALLA WALLA, Wash., May 7 (AP).—Partly to save his elderly mother, Decasto Earl Mayer, forty-three, life term habitual criminal, called in Prison Warden James E. McCauley today and confessed the ten-year-old James Eugene Bassett murder mystery. He signed a statement offering to plead guilty.

His mother, Mrs. Mary Eleanor Smith, seventy-two, confessed to the warden a few days ago after being tricked into "purging her soul" by a state patrolman garbed as a clergyman. Due to complete an eight-year sentence on Monday for grand larceny of Bassett's automobile, she was taken to Seattle in an effort, fruitless so far, to identify the Woodland spots where she stated Bassett's dismembered remains were hidden.

TO DISCLOSE DETAILS

The sullen, gimlet-eyed convict was not questioned about the burial places, McCauley said, but his statement offered to "disclose the details" of the slaying to "the proper authorities."

Confronted by his mother and her reiterated confession on Thursday, he said coldly: "She's crazy," but told McCauley today his decision to confess the grisley crime was partly due to his desire to "take the pressure off" Mrs. Smith.

THREE OTHER SLAYINGS

The warden said Mayer was not questioned about the mystery slayings of a Montana man and woman, and an Idaho man, in 1921-23, which his mother's statements also laid to him, but that Mayer told McCauley he was "willing to confess the whole mess."

McCauley said Mayer informed him he wanted to save Mrs. Smith from "further difficulties," and expressed a desire "not to have any publicity," and wondered if "it couldn't be kept quiet."

LONGER LIFE for SUITS · DRESSES COATS · DRAPES and HOUSEHOLD ARTICLES

THE only reason why Pantorium does better work is because each type of fabric is given the correct treatment required to restore its original beauty. Cleaning, pressing and dyeing at Pantorium is the work of experts who have the very latest equipment to work with. Send your next order to Pantorium and you will see the difference.

Pantorium DYE WORKS LIMITED
905 Fort Street (Corner of Quadra)
Empire 7155

SOCIAL CREDIT MEETING

"Steps to the Kingdom" will be the subject of an address by Mrs. Olive Brake at a meeting of the Social Credit Society in Room 224, Pemberton Building, on Tuesday, at 8 p.m.

"Let's get our wives together tonight and have an evening out."

"O.K., but where shall we leave them?"

Good Credit Is Your Magic Wand!

FAIRY godmothers and magic wands were but fantasies of childhood. But, today, we have at our command a magic force for supplying needs: *Modern credit facilities!*

Millions, today, are buying homes on credit — and furniture, automobiles, electrical appliances, and other modern conveniences that were luxuries but a generation ago!

And — paying out of earnings — they have use of their purchases while paying for them!

All that is required is a good credit record — a reputation for meeting obligations according to agreement.

Use Your Credit and Build a Good Credit Record— By Paying Promptly, According to Agreement!

MEMBER CREDIT GRANTERS ASSOCIATION OF VICTORIA TREAT YOUR CREDIT AS A SACRED TRUST

Sponsored by
Credit Granters Association of Victoria

OAK BAY LEADS BUILDING FIELD

Week's Permits Reflect Construction Activity in All Municipalities

Building is still brisk in the suburban municipalities, with Oak Bay leading in the values of permits issued during the past week, though not in the number of houses to be erected. Construction to the value of $16,500 in Oak Bay, as shown by the building permits, will take the form of three new houses.

A $6,000 permit for an eight-room dwelling at 158 Barkley Street was taken out by the contractor, Victor L. Leigh, to whom another permit was issued for a $5,500 seven-room house at 240 Dennison Road. J. Donald will build a six-room house at 266 Beach Drive, to cost $5,000.

LEADS IN NUMBERS

The Saanich municipality leads in the number of permits issued during the week. The seventeen permits taken out there are mainly for repairs to existing buildings, but include seven substantial new homes.

C. Rudolph will erect a four-room house at Saanich Road and Calumet Avenue, to cost $1,000. A $1,200 home of four rooms will be erected by D. Moore, on Dale Street. On Gorge Road, J. A. Pollard plans a $1,000 dwelling containing four rooms. Oliver Moore is to build on Frechette Street a three-room house costing $900.

On Grange Road, J. Martin will erect a $900 home of three rooms. A $2,000 dwelling is planned by M. Dell on Logan Avenue, to contain five rooms. N. Russell has taken out a permit for a four-room house on Kingsley Street, to cost $1,000.

ESQUIMALT BUSY

Esquimalt is decidedly in the construction line, with two substantial homes provided for last week.

D. H. Longstaff is to erect a house at 1616 Lampson Street, containing four rooms and costing $1,800. William Harrison plans a three-room home on Victoria View Road to cost $1,350.

Asthma Can Be Curbed

Sufferer writes: "I took two Ephazone Tablets, went to bed and slept the whole night through. I continued to take them for a few weeks. Now I am well and strong! If this letter will convince any sufferer that there is now a remedy you may publish it." Asthma sufferers everywhere get real results from Ephazone because it gives them the **quick relief they want!** Easy breathing begins 30 seconds after taking 1 tablet. Ephazone releases healing medicaments which soothe the nerves and clear away the clogging mucus. Gasping for air, choking, wheezing, coughing, breathlessness disappear. Ephazone ends attack in 10 minutes, as well as giving definite relief that permits night-long sleep. See how EPHAZONE can curb your Asthma. Get a bottle today. Sold by druggists at $2.50 and $1.50 per bottle. Family size $7.50. The larger sizes are more economical.

EPHAZONE

Atticus is Out

At your news stand today. The Financial Post, with another London letter by "Atticus," most famous of English columnists.

Thousands of Canadian men and women are reading Atticus every week and enjoying his crisp, telling interpretations of events and personalities in Britain and on the Continent.

To be well informed, read Canada's great national newspaper, The Financial Post, every week. It is now on sale at your news stands. Ten cents.

Banting Conducts Research Survey

OTTAWA, May 7 (CP).—Sir Frederick Banting, chairman of the Associate Committee on Medical Research, will personally conduct a survey for the committee of existing facilities for medical research in Canada.

Decision to conduct the survey was made at a committee meeting yesterday. Sir Frederick, co-discoverer of insulin in the treatment of diabetes, will visit each of the principal centres.

RULINGS BLOW TO PROVINCIAL POLICY

Continued from Page 1

toria refunding scheme, but the refunding schemes in four other British Columbia cities, including Prince Rupert, Port Coquitlam, Port Moody, and Merritt. All these centres were the subject of special statutes, advanced in successive Legislatures by the present administration. They were known as the Gray bills, being introduced in the name of Hon. A. W. Gray, Minister of Municipal Affairs, as was the Victoria City statute.

Stripped of legal complexities, the ruling held that the Provincial Legislature had no authority to deal with civil rights outside of British Columbia, a point affecting clauses in the statute dealing with surrender of debentures by bondholders not subscribing to the scheme; and had no authority to legislate on interest levels affecting existing contracts. These features, it was conceded, are more or less common to all five refunding schemes so far implimented under the direction of the Province.

BEGAN IN 1935

Prince Rupert, Port Moody and Port Coquitlam statutes were advanced as Government bills in 1935, and enacted. A refunding scheme for Merritt followed in a subsequent session; and that for Victoria became law on December 10 last year, after interim refunding bills dealing with smaller blocks of debentures.

The basic principle behind all the bills was that if corporations secured the consent of 51 per cent, by value, of their debenture holders they could refund, or extend, or vary the terms of their debt structure regardless of the will of the remaining 49 per cent of the bondholders. Clauses were written into the Municipal Act in conformity with the same principle.

The issue facing the Provincial Government was whether the Province should accept the ruling and scrap five of its special statutes, or appeal in the hope that a higher court might reverse the ruling. In the absence on the Mainland of Attorney-General Wismer, Hon. A. W. Gray, and senior members of the administration, no official comment was offered here on the impasse.

Circles close to the Government believed that an appeal was certain, if only to save the face of the administration in having submitted the Gray bills to successive Legislatures.

Robins Build Nest on Window Ledge

Unperturbed by the close proximity of human beings, a pair of robins are bringing up their young in a nest built partly in a rose bush and partly on the sill of one of the living-room windows at the home of Mrs. Elizabeth Edwards, 1331 Hampshire Road. The robins began to build their nest on April 14, and five days later, three eggs appeared. The eggs were hatched last Thursday, and since then the robins have been busily engaged in feeding their hungry young ones, not at all disconcerted by the interest taken in their domestic establishment. In the above picture, taken through the glass from the inside of the living-room, the mother robin is seen on the edge of the nest, just after delivering a tasty morsel to her family.

GUARDED ON ALASKA ROAD NEGOTIATIONS

Continued from Page 1

"Whatever the outcome may be, suggestions that British Columbia would be compromising itself in any way to outside interests need not be taken seriously. Under any circumstances, British Columbia would maintain as complete control over the proposed highway as it does over existing roads throughout the province.

EXPENDITURE VISIONED

"With the development which will take place in Alaska, British Columbia and Canada generally will not only benefit by increased interest and travel through provision of transportation, but a new development will take place in tributary territory. It would also mean the expenditure during the next five years of probably $5,000,000 annually, which would be of substantial benefit at this time.

"Regarding the general road programme for the year, when I left Ottawa the Dominion Government had not reached final conclusions; but I understood it was probable that the Dominion might itself do all construction work with respect to Dominion appropriations, although joint works may also be carried out. I understood that final decision as policy, as well as the amount of appropriation, would be made within a few days."

The Premier arrived via the afternoon boat from Vancouver, and was met at the dock by Mrs. Pattullo and other members of the family.

INVALIDATION TO BE SUBJECT OF APPEAL

Continued from Page 1

ness. Although the Board of Debenture Retirement Fund Trustees by an injunction is prevented from functioning, we hope in the near future to straighten out the present difficulty," he stated.

In addition to the Mayor and council, those present at the meeting were Mr. Maclean; H. S. Pringle, city solicitor; D. A. Macdonald, city comptroller and treasurer, and R. F. Gilchrist, supervisor of municipalities.

In an interview last evening, R. W. Mayhew, Victoria's member of Parliament at Ottawa, stated:

"In my opinion the City of Victoria made a fair deal with its bondholders, in view of the city's position.

CITY DOES BEST

"The city in consummating the refunding deal showed a resolve to do the best it could to deal with a very bad and difficult financial situation. The last thing it wished to do was to default.

"In negotiating the refunding, the city merely asked for sufficient time to pay its principle payments in full with interest. The same thing is being done by thousands of individuals daily.

"Now that the Refunding Act has been declared ultra vires, the city will have to find some other means to make it a legal transaction.

"As there are other cities in this Dominion in a similar position, it is probable that the Federal Government will take some action, and if I can do anything personally, I will be glad to be of assistance.

"I am physically not yet well enough to go to Ottawa, but should the situation become sufficiently urgent, I would make every effort to be present at Ottawa to support any move on the part of the city," he concluded.

B.C. RABBIT BREEDERS

The British Columbia Provincial Rabbit Breeders' Association will hold its monthly meeting on Tuesday evening at 8 o'clock, at 419 Belleville Street. Arrangements for the show to be held at the Willows, in connection with the Fall Fair, will be discussed.

TERRORIST LEADER KILLED

JERUSALEM, May 7 (AP).—Issa Battat, identified by police as a Terrorist leader responsible for the slaying of J. L. Starkey, a British archaeologist, was killed last night in the Hebron area in a pitched battle with police. Starkey was killed January 10 near Hebron in a holdup.

VACATION SHIP AIDS STEAMER

Surgeon From President's Cruiser Boards Vessel to Attend Injured Sailor

CHARLESTON, S.C., May 7 (AP).—The United States cruiser Philadelphia, bearing President Roosevelt back here from a vacation, turned "mercy ship" in the South Atlantic tonight, sending a surgeon over the side to attend an injured sailor aboard the Norwegian steamer Marathon.

A radio message received at the United States Navy Yard from the Philadelphia said the Marathon, Montreal to New Orleans, sent out a call for help, the message being intercepted by the escort destroyer Fanning at 6:20 p.m.

PUTS OUT WHALEBOAT

The ships immediately changed course southward and at 8:15 p.m. the Marathon was sighted. Half an hour later the cruiser put over a whaleboat in a choppy sea with Commander Oscar Davis, the ship's surgeon.

The President and his party were attending motion pictures when the message reporting an injured seaman was received. They went forward to the bow of the cruiser and watched the whaleboat go to the Marathon. No further details were given. It was not known whether the change in course would delay the arrival of the President here tomorrow evening, scheduled for around 5 p.m.

TO STIMULATE HOME BUILDING

Federal Government Planning to Increase Aid for Dwelling Construction

(Special to The Colonist)

OTTAWA, May 7.—Plans to invigorate the Government's home building scheme by introducing new features for a "rental programme" this session are being considered by the Cabinet, it is learned. The scheme in its two years of operation has failed to achieve the results expected, particularly so far as "low wage earners" are concerned.

The proposals being discussed are designed to embrace citizens in this class by affording encouragement to private corporations and groups of private interests to launch the building of low-cost homes. Such organizations or groups would finance the required 20 per cent equity, with lending institutions advancing 60 per cent under Federal guarantee, and the Dominion Government the remaining 20 per cent. This would get around the stumbling block experienced because of the difficulty of most low wage earners to finance the necessary 20 per cent equity in the first instance. These new homes would be leased as low as $17 or $18 monthly, or the 20 per cent equity reimbursed private corporations or financing groups in "staggered" payments.

SUGGESTIONS ARE VARIED

Various suggestions are being considered. One is to extend the Government's guarantee to cover the 20 per cent equity as well as loans up to 80 per cent of the property's value. Another is to have such corporations exempted from the Income Tax Act on such ventures, and a third is to seek to obtain exemption, in whole or in part, on these homes from municipal taxation.

Hon. Charles Dunning, Minister of Finance, is discussing the proposals with groups of private interests, while representatives of the building trades, to whom the move would mean a stimulus in business, have made favorable representations.

NANAIMO BOY PASSES

NANAIMO, May 7.—Funeral services will be conducted on Sunday afternoon at Jenkins Chapel for Wilfred Ernest Tantrum, sixteen, native son of Nanaimo, who died in the General Hospital following an illness of two days' duration. He is survived by his mother, Mrs. Ethel Tantrum, and four brothers, George, James and John, all of Cumberland, and Oliver, all well known in athletic circles and a sister, Miss Myrtle Tantrum, here.

ENJOY CONCERT

Night-shift workers from the Albert Head project enjoyed a smoking concert in the R.A.O.B. Hall last evening. Bill Hansen was master of ceremonies and Bob Townsend was accompanist. Those contributing to the entertainment were: The Corn Huskers, S. Amos, Dave and Milton Andust, S. Steel, S. James, Bill and Andy, John Collier, "Yorkie," Bert Hunt, W. J. Smith, and "Snow White and the Seven Dwarfs."

OFFERING **Savings** YOU CAN'T AFFORD TO MISS!

SPECIAL PURCHASE

SHEER DRESSES

9.85

Designed to Sell at a Much Higher Price

Infinitely smart new dresses . . . just arrived in the store. Intriguing new prints . . . new monotone shades . . . pleated boleros . . . silk redingotes with crepe dresses beneath . . . styles you'll find completely irresistible for Spring and Summer! We made a very special purchase, indeed, from the manufacturer and thus we're enabled to offer them at a price that represents a saving you'll scarcely want to miss! See them exemplified in our windows tomorrow.

New Arrivals!
WHITE and PASTEL COATS
IMPORTED POLO CLOTHS
$12.95 to $17.50

Mallek's

1212 DOUGLAS ST. — LIMITED Ready-to-Wear and FURS — E 1623

Gifts for the Graduating Nurse

We have many of those items of special interest to her in her profession. Surgical instruments sinsly and in sets, clinical thermometers in gift cases and acceptable hypodermic outfits

BROAD AT FORT — McGill & Orme LIMITED — PHONE GARDEN 1196

PRESCRIPTION CHEMISTS

MAURICE CARMICHAEL

Manufacturing Silversmiths

MAKERS OF HIGHEST QUALITY SILVERWARE

SPECIALISTS IN REPAIRS AND REPLATING

Established 1920 — 1029 FORT STREET, VICTORIA, B.C.

3 SUPER SPECIALS

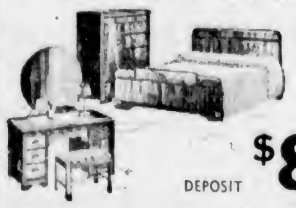

A low price which will make it possible for you to have the Bedroom Furniture you've been longing for! Three lovely suites.

$8 DEPOSIT — Balance Small Monthly Payments

15 BEDROOM SUITES

THREE-PIECE SUITE— Walnut-finish dresser, chiffonier and full-size bed $57.75

FOUR-PIECE SUITE— Comprising lady's vanity dresser with large round mirror, silk-covered bench, full-size bed and chiffonier $69.00

FOUR-PIECE SUITE— Genuine matched walnut veneer, comprising long mirror, lady's vanity dresser, silk-covered bench, full-size bed and chiffonier $79.00

STANDARD FURNITURE CO.

737 Yates Street

Terms Without Interest

***FASTER TRAVEL* MOVES SOUTHERN CALIFORNIA CLOSER!**

A 2-WEEKS VACATION AND AN ORDINARY BUDGET NOW AMPLE!

There's No Need to Put This Trip Off Any Longer —Costs Here Are Low

Shorter travel time by all methods of transportation has cut the time to Southern California so drastically that even a two-weeks vacation (16 days counting the week-ends) is ample. By plane you can be here in a few hours; by train, the day after tomorrow. By car or bus, you can have 8 or more days actually here. By any method, the trip itself is part of your vacation. Costs here average 22.8% under those of 20 other leading U.S. resorts.

So, if you, too, have been putting off this vacation-of-a-lifetime till "some day," why not make it this summer? Start planning now.

FREE: Automatic Trip Planner

This 80-page Official Guide—widely acclaimed by travel experts—plans your trip for you from start to finish: what to do and see, how to get here, time required, itemized costs, plus nearly 200 photographs, maps, etc. . . . facts only this non-profit, community organization has. Coupon brings it FREE—send now.

When you arrive, our new Official Information Bureau at 505 West Sixth Street, Los Angeles, will give you expert help in getting maximum enjoyment from your stay. Be sure to take advantage of this FREE service.

Come for a glorious vacation. Advise anyone not to come seeking employment, lest he be disappointed; but for tourists, attractions are unlimited.

MAIL COUPON TODAY

All-Year Club of Southern California
Rec 40-E, 629 So. Hill St., Los Angeles, Calif.

Send me free book with complete details (including costs) of a Southern California vacation. Also send free routing by ☐ auto, ☐ rail, ☐ plane, ☐ bus. Also send free booklets about counties checked: ☐ Los Angeles, ☐ Orange, ☐ Riverside, ☐ Santa Barbara, ☐ Inyo, ☐ San Diego, ☐ Ventura, ☐ San Bernardino, ☐ Kern, ☐ Imperial.

Name _____
Street _____
City _____
State _____ (Please print)

The All-Year Club of SOUTHERN CALIFORNIA

The Daily Colonist

Established 1858

The Colonist Printing and Publishing Company, Limited Liability

J. L. Tait, Managing Director

Subscription Rates by City Carrier:

Yearly	$12.00
Monthly	1.00

All subscriptions payable in advance. Mail subscribers are requested to make all remittances direct to The Daily Colonist.

Subscribers in ordering change of address should be particular to give both old and new addresses.

Subscription Rates by Mail:

To Canada, British Empire, United States and Mexico:

Yearly	$6.00
Half-Yearly	3.00
Quarterly	1.50

To All Other Countries:

Yearly	$18.00
Monthly	1.50

Sunday, May 8, 1938

PUMP-PRIMING AT OTTAWA

Since 1930 this country has spent $300,000,000 on unemployment relief, and beyond what has been accomplished through private industrial enterprise the solution of the problem is no nearer. No political considerations, no legislative action of the present Government, has had to do with industrial expansion which has been a part of world recovery. That such expansion should have been so great in this country, despite oppressive taxation, is a tribute to the virility of the people and their desire to make the most of the natural resources of the Dominion. Ottawa has concerned itself with relief, but its efforts towards a solution of unemployment have been puny. It has copied, in a minor way, the pump-priming tactics of the United States, that method which engages in unnecessary public works, which never can effect a cure, and which hardly touch the surface and ignore altogether the root of the unemployment problem.

It is now intimated that there is to be a Federal expenditure of an additional $40,000,000 on public works of various kinds, ostensibly as a measure of unemployment relief. If such an appropriation is made there are many who will read into it a purpose on the part of the Government to hold an early election. Whatever the purpose, the proposed expenditure would be of the pump-priming variety. The country, for its size, has already over-expended in public works. That is one of the reasons why the National Debt is so great, and why taxation is so onerous. The expansion of outlays on public works, which are not needed, will give no permanent encouragement to business activity, and most certainly will afford no ultimate remedy for unemployment. The policy of borrowing money for such a purpose falsifies every lesson of economic experience and every dictate of common sense. Necessary public works should be undertaken out of current revenues. That is a principle at which every Government should aim. Otherwise there is construction beyond the needs of a current situation, as has been illustrated again and again in this country.

TRUE VALUES

It is only the occasional individual who is able in the experiences of life and because of his disciplined reaction to its activities to acquire a sense of true values. It is an aim, however, to which all should aspire, because seeing things in their true perspective gives the power to reach a right decision whatever the challenge of contrarient claims. There are some who aver that unusual intellectual power is needed to grasp the realities of human experience. That is not the case, for even the individual whose mind is of the common order can realize the dignity of human life and its need of higher aspirations if it is to reach its true end. Man, in co-operation with the Divine, is the architect of his own spiritual fortunes. He can make of himself a moral unity.

The philosophy upon which the life of an individual is based depends upon the understanding there is of human nature. There are some who have a purely materialistic viewpoint and who are supported in it by groups of modern-day psychologists, who endeavor to guide them in tracing the processes of thought and conduct. These leave out of account the rightful sovereignty of conscience. "There is," says a writer, "in man something which makes him conscious of what is above the things of sense and excites in him aspirations and actions in a sphere beyond his physical and moral powers." In other words, human nature has powers of spiritual apprehension and response. Those who would attain the fullest interpretation of manhood cannot neglect them. This is equivalent to saying that man is made for life in a supernatural sphere. The realization of this is possible to all of every race, for it is in reality merely an appreciation of powers that are essentially human. It is the use of those powers that could unite men in such a fellowship as they have never known.

Considering what an equanimity of mind, a peaceful outlook and an inner happiness are acquired by the cultivation of spirituality, the marvel is that all do not make the effort towards these ends. The reason for inaction is because powers that are inherent are not exercised. Men seek distraction instead of cultivating their spiritual resources. They want escape from the pressure of work, from the distress of constant anxiety, from dread of the future; they seek to deny the truth about themselves. There is a constant complaint that a sense of weariness is ever prevalent, that the demands made on both mind and body are too heavy, that there is no time left for thought about ultimate realities. It is this state of mind that loses not only the sense of moral values, but the sense of direction as well, and precludes the possibility of seeing what matters most in its true character and proportions. It is such an outlook that throws the shadow of boredom over life until it becomes a Nemesis in so many hearts. Work itself brings no joy; recreation is translated into ephemeral excitement; pleasure becomes distraction.

It is only by fixed purposes that the individual can save himself from becoming the victim of circumstances. If he has these, and if they are aimed at spiritual welfare, the individual concerned refuses to be the slave of demands that, if complied with, carry him hither and thither that make his life one of aimless activity. He cannot say to himself "this one thing I do" is my law of effectiveness. There are no quiet spaces in his life. He is held in the grip of situations that he has accepted on the basis of presenting the least resistance to his environment, yet withal he knows in the secret places of his heart that he is what he is and does what he does in spite of the power of exercising a will that could leave him free to choose how his life should be ordered. Instead of asserting his spiritual powers he has sunk his individuality, and in doing so seeks to excuse himself on the ground that the choice he makes, or the deed he does, is the inevitable result of his environment. That is almost invariably the excuse of weak minds, and particularly of those with whom things have gone wrong.

There is an innate potential Divinity in human life. It can be brought to bear in raising the scale of existence, and it means the recognition of those elements of human nature that have their source and satisfaction in spiritual powers. It is within the scope of man to vindicate his inheritance, first, by realization that he is dependent upon a power outside himself for the possibilities of life, but a Power which he can make resident within. Secondly, he must exert every effort to attain the fullest authority of his spiritual manhood and make it the governing element in his life. That is the course dictated to those who would attain the complete dignity of a way of living through the knowledge that they are sons of God, the Giver of all things. That knowledge brings the higher moral satisfactions of spiritual experience; it removes the need of distraction from human life; it harmonizes life's various duties and man's reactions to experiences by concentrated service to an Omnipotent Will. It has been said that the dominance of spirituality in a way of living is "the solution of the agelong problem of the many and the one; that it reconciles the universal and the particular, that it makes principle the soul of practice, that it incarnates faith in works, that it energizes works by faith." The facts of experience confirm this, for he who is spiritually endowed finds a new zest in life, both in its present attainments and in its infinite possibilities.

EDUCATIONAL OBJECTIVES

There are few subjects about which there is such a confusion of ideas as education. After all, the main objective at which education should aim was defined by Plato, whose conception was that it should deal with the whole man, not with just one part such as the mind. This conception is in opposition to the ideal of departmentalism, which, for one thing, results in the mind being educated at the expense of the body. The individual is a homogeneous whole; he has not separate watertight compartments of mind, body and character. The mind itself is only one part of a greater whole.

The thought implanted by Plato has been elaborated by Mr. Maurice L. Jacks, who is Director of Education at Oxford. He says that body, mind and character are all the proper objectives of education, and in all three of these departments the teacher's task is the same—discovery and development. In the case of every boy and girl it is an unknown land into which the teacher ventures. Mr. Jacks says that even in the gymnasium no education of the body is possible unless mental alertness is inculcated at the same time and unless rhythm and the poetry of motion are learned, for without these there is no true education of the body. It is possible to train the body, but training and education are not the same thing. Mr. Jacks says that in the case where the teacher attends solely to the mind he does not educate that; he finds dullness and listlessness. Mr. Jacks then goes on:

"My experience as a teacher shows me that the teacher's objective is limited. In the schools there is an increase in the number of subjects, there is an increase in the variety of games and in out-of-school activities. The latter rightly form a part of education, and the school is controlling more and more of the child's life. All such activities have an immediate objective, and that objective only too easily becomes the final objective, and that is fatal to true education. Of most teachers it would not be too much to say that the school certificate becomes their main objective. Their objective as teachers is not, as is sometimes stated, to educate citizens of the United Kingdom, but to educate citizens of the united kingdom of heaven and earth. That view alone makes sense of their activities."

With consistency a great soul has simply nothing to do. He may as well concern himself with his shadow on the wall.—Emerson.

The loss of our illusions is the only loss from which we never recover.—Ouida.

The Weather

Meteorological Office, Victoria, B.C., at 7:00 p.m., May 7, 1938.

SYNOPSIS OF WEATHER CONDITIONS

Pressure remains high over British Columbia, with a disturbance off Queen Charlotte Islands. The weather has been fine and warm over the Interior, while light showers have occurred on the Coast.

Light snowfalls are reported in Alberta and Saskatchewan.

PRECIPITATION AND TEMPERATURES

(Precipitation for twelve hours to 5:00 p.m.; temperatures for twenty-four hours.)

	Precipitation	Min	Max.
Victoria	--	42	62
Nanaimo	--	37	
Vancouver	--	40	62
Kamloops	--	36	72
Prince George	--	24	68
Estevan Point	02	48	52
Prince Rupert	Trace	42	56
Langara	10	44	50
Atlin		34	54
Dawson		32	58
Seattle		44	72
Portland		46	70
San Francisco		50	64
Spokane		38	64
Los Angeles		62	82
Pentiction		34	
Kelowna		32	68
Grand Forks		30	68
Nelson	Trace	32	62
Kaslo		43	
Cranbrook	15	33	52
Calgary	Trace	30	42
Edmonton	10	28	38
Swift Current	06	28	32
Moose Jaw		32	46
Prince Albert	Trace	24	36
Qu'Appelle	Trace	28	44
Winnipeg		26	40

SATURDAY

Minimum	42
Maximum	62
Average	52
Minimum on the grass	35

Weather, cloudy, sunshine 9 hrs., 12 min.

5:00 P.M. WEATHER REPORTS

Victoria—Barometer, 29.96; wind, SW., 6 miles; cloudy.

Vancouver—Barometer, 29.96; wind, SW., 4 miles; fair.

Kamloops—Barometer, 29.98; calm; fair.

Prince George—Barometer, 29.94; wind, NE., 14 miles; cloudy.

Prince Rupert—Barometer, 29.88; wind, SE., 18 miles; raining.

Langara—Barometer, 29.70; wind, SE., 8 miles; cloudy.

Estevan Point—Barometer, 30.02; wind, SE., 8 miles; raining.

Tatoosh—Barometer, 29.98; wind, E., 4 miles; cloudy.

Portland—Barometer, 29.98; wind, SW., 8 miles; cloudy.

Seattle—Barometer, 29.92; wind, SW., 10 miles; cloudy.

San Francisco—Barometer, 29.98; wind, W., 16 miles; clear.

Note and Comment

By Sandham Graves

Speaking "for the clarification of the issue from the point of view of psychology and mental hygiene, and the technique of testing, as well as of aesthetic appreciation," the British Columbia Department of Education announced recently that it had abolished competition in music in the schools. Seeing that all life, apart from that in a socialist, collectivist state, is a matter of competition, one suspects that the announcement was of more than ordinary importance in a capitalist country. The unfortunate part of it is that while competition may quite easily be abolished in the schools, in the world it is still necessary and rife. It is a peculiar, but nevertheless true, fact that in this country we choose even members of Parliament by competition; regardless of psychology, mental hygiene, and sometimes neglectful even of aesthetic appreciation, unless it be their fondness for a road loan. It may well be that we are all wrong in how we choose legislators. Our technique of testing is by the ballot box, where it is indeed hard to set absolute standards. A candidate for public office may scrape through by nine votes, or yet again by ninety ballots; but once in, we say he is in, and that is that. The mere fact, however, that we put a man in office, even by ninety votes, does not mean that we concede to him the right to turn everything upside down without further reference to the people. If the capitalist country of Canada had indeed abolished competition, one would have thought that that fact should have received more attention. But perhaps it is not so; perhaps competition is still with us. Nine grocery stores in a single block looks slightly competitive, even yet. There are similar symptoms. On the whole, perhaps, the schools should not get too far in advance of society, life being what it is.

• • •

When you analyze it, the nine-year-olds' race at a Sunday school picnic is a form of a competition. The youngsters may be running for the aesthetic love of motion, but one suspects that most of them run to win the race, whether a prize goes with it or not. It is a matter of some importance to Bill if he can beat Jack; whereas one doubts if Bill would run very far, or race very often, if he had to compare his running against his own performance on some other occasion. You might say, also, that when two basketball teams play against each other, each will hope to win the game; and that the pride will come from winning, and not from the fact that one played better basketball than on the last time out. In the sternest and most realistic competition, war, one does not need to be told that armies do not fight for the aesthetic appreciation of valor in arms; they are out to win the war. The folks at home will expect it, for one thing; and the enemy might misunderstand the situation, for another. There was a time, moreover, when the basketball teams of one school played against the basketball teams of another, for the honor of their respective schools. These competitions were keen, and even non-playing students turned out to cheer for their home teams. It was, all thought, to build up the spirit of a school. One is given to understand now that inter-school competitions have also been abolished. Perhaps the schools have enough spirit, as it is. It is all just a little puzzling. If the doctrine of non-competitive living takes hold of the younger generation, it will be hard on the politicians. It will mean that to secure re-election they will have to do better and better all the time, in comparison with their own standards on the previous occasions. Nor will the odd ten votes count, for it will be perfectly clear, then, that ten votes will mean nothing, that ten is a mere symbol without any reference to life. As a matter of fact, one fails to see how a Legislature could become elected at all, unless somewhere there were an element of competition in it. Acclamations for forty-eight new members of Parliament would probably coincide with the millenium.

• • •

If man has put his life on a competitive basis—and the facts, you know, appear to suggest that—he at least has had some warrant from Nature for so doing. Not all trees sown in the forest live. Some of the seed falls upon stony ground, and does not germinate. Other seedlings spring up in ground with too many of their fellows, and get crowded out of existence for lack of air and moisture. Of the trees that do reach maturity, only the strongest survive storms in their early days, and of these again, many succumb to the axe of the woodman or to forest fires. Their whole life is a competition; but then, they are only trees. With fish, strange as it may seem, something very similar occurs. Mature fish lay their eggs in the sand. Other fish eat many of the eggs. Only a portion hatch out. Fingerlings grow up in a hostile marine world, where nine out of ten of them die while they are still fingerlings. The survivors grow up in the stiffest form of competition with themselves, and in the face of many and voracious enemies. Their whole life is a competition; but then, they are only fish. Birds run their full course of accidents and disasters, and survive in direct competition with themselves and with the world in which Nature placed them. With animals it is the same thing. Man, it is quite true, is a superior kind of animal; but his degree of superiority has not yet upset the general laws of nature. He is a competitive animal. Competition is the life of his existence, from the time as an infant he reaches with his brother after the same cookie; until in manhood he appears on some public rostrum advocating policies for the benefit of the people — at which moment every resource he possesses is thrown into the competition. It may be, in truth, that there is something different in music; that it is an art which should be practised for its own sake. Even so, there is nothing as yet different about human nature. If the Department really wishes to eliminate competition from the schools, it had better drive all the teachers and children out, and put a fine big padlock on the door of the schoolhouse. With no human beings inside, the school would then be fully non-competitive.

Letters to the Editor

No letter to the editor will be inserted except over the proper signature and address of the writer. This rule admits of no exception. No letter should exceed 500 words in length.

"CHURCH OF CHRIST"

Sir,—The Rev. Dr. J. K. Unsworth in an article, "Disciples of Christ Are an American-Born Church," makes the statement several times that the Church of Christ is a denomination. If this be true, may I ask "what denomination did the baptized believers belong to after their acceptance of Christ on the day of Pentecost?" Were they saved? What saved them? The answers to the last two questions can be found in the second chapter of the Book of Acts. "The Lord added to the church daily such as should be saved" (Acts ii. 47).

For further enlightenment as to what the Church is, readers should turn to Colossians i. 18 and i. 24. A good concordance and the Bible should set anyone straight on these points as to what the Church is and how to get into it. If it is a denomination I want to know. If this is an "American-born church" I do not want to be added to it. However, I think it would be more to the point to say that Campbell pointed out the truth to a number of earnest Americans, and it has spread and is spreading.

Unknown to Dr. Unsworth there are many congregations of the Church of Christ in Canada. Many of them read The Colonist. In fairness to all will you publish this?

EARL B. SEVERSON,
Port Essington, B.C., April 28, 1938.

SAANICH'S SCHOOL BOARD

Sir,—I was one of the delegation who visited Royal Oak on Wednesday evening last to interview the school board in regard to calling a public meeting which would be held in the Mount View High School to discuss the school question in regard to the rumors which are going around.

I claimed that if everything is square and above board, the public would endorse the school board's action. This the board refused to consider. The only alternative is for the remaining members of the present board to resign.

J. PICKARD,
3117 Tillicum Road, Victoria, B.C.

QUICK THINKING

Sir,—I wish to take this opportunity of publicly thanking and commending Mr. Robert Stevenson, driver of the Douglas Hotel bus, for his perfect driving on Douglas Street last Thursday.

But for his quick thinking serious injury, if not death, might have overtaken my young son who left his mother and darted into the street directly in front of his vehicle.

I also wish to thank the constable on duty for his courteous attention to my wife.

H. E. MERCER,
911 Richmond Road, Victoria, B.C.,
May 7, 1938.

"And how is the Ladies' Needlework Guild getting along?"

"Oh, sew-sew!"

FIFTY YEARS AGO TODAY

(From The Daily Colonist of May 9, 1888)

C.P.R. Machine Shops—It is expected that the C.P.R. Machine shops on False Creek will probably be completed in about two weeks. They will be capable of employing at least 200 men. Mr. Barnard is looking after the work of placing the machinery, and has charge generally, E. Farr inspecting the masonry, all of which work is now pretty well completed.

Will Make Sketches—Melton Prior, the celebrated war artist of The Illustrated London News, left Montreal on Friday for Winnipeg on his way to the Coast to make sketches along the line of the C.P.R. for his paper. Mr. Prior has taken part in thirteen campaigns and is regarded in England as the leader in his branch of the profession.

Hotel Is Moved—The owner of the Winnipeg Hotel, Port Moody, had it torn down some time recently, and shipped by train to Westminster where he erected it in a prominent position on Columbia Street. The hotel is three stories in height, and the cost of its removal about $1,500.

Sealing Schooner Arrives—Late on Monday night the sealing schooner Mountain Chief, Captain Jacobson, sailed into the harbor. A catch of 225 seals was reported and as soon as these are discharged the vessel will take in fresh supplies and sail for Bering Sea.

The Observation Car

By THE EDITORIAL STAFF

Glancing Over Sport

Most soccer fans are of the opinion that the all-star team, chosen to meet the touring Corinthians Wednesday at the Athletic Park, could be strengthened in two or three places. However, the team has been selected and no changes will be made in the starting line-up . . . Hank Rowe, Dominoes' star cage performer, will travel to Seattle next week to talk with officials of the University of Oregon regarding the basketball offer he has from the Portland institution to play ball there next season . . . Mayor Andrew McGavin predicts that Schmeling will take Joe Louis next month just as easily as he did two years ago. This report came to me via the City Hall reporter. . . . Doug Peden wishes he had his amateur card back just for the three months that he will lounge around the city. The A.A.U. boys are not that generous, Doug . . . Harold Brynjolfson seems to be the one to beat in this year's club championship at the Uplands Golf Club. Harold opens defence of his title today when he tees off in the card and pencil . . . According to reports, there will be no forum built in the city this year. Let's hope that the plan does not fail and we have one constructed sometime during the Spring of 1939. Failure this time will most likely mean the end of Victoria's prospective forum—J.D.

• • •

Things Look Better

The baseball fever has certainly come to Victoria's young ball players, judging by the number seen at the training sessions at the Royal Athletic Park, and it begins to look as if the diamond pastime will get a new lease of life this Summer. Plans are under way for a local league and other steps have been taken to bring in outside clubs to play exhibition games during the season. We sincerely hope the game gets a break, and with a number of new players in the city and youngsters anxious to play ball things look good indeed.—S.T.

• • •

Honest Carriers

On the commendation list this week appear the names of "Pikey" Green and Roy Bell, Colonist carriers. The lads found a purse containing $50 on Cormorant Street, and lost no time in bicycling to the home of the owner whose address they traced from a driver's licence . . . No sessions of the Supreme or County Courts are held on Saturdays, but oddly enough the City Police Court is open six days every week. It might be a good suggestion to also place the city court on a five-day schedule . . . Our tobacconist friend suggests that operations might cost less if doctors did plain sewing instead of fancy stitching . . . Overheard in James Bay: "Daddy, you better start saving up because I've asked Santa Claus to bring me a bicycle next Christmas" . . . Last Saturday found Salesman Horace in Saanich, sitting on the banks of a small creek with a rod and line in his hand. A passing farmer remarked: "Surely you don't expect to catch anything there" Horace beamed in reply; "No, I don't expect to. I'm just showing my wife I have no time to help with the washing."—G.B.

• • •

An Anachronism

We found ourselves completely wafted away into the realms of poetry one afternoon this week when, at the Victoria Musical Festival, we heard a class of starry-eyed children sing the lovely old Highland air, "Joy of My Heart." This is an arrangement by the adjudicator, Sir Hugh Robertson, of a song he captured direct from the lips of a simple country lassie who had inherited it with the mists and fairies of the Hebrides to which she belonged . . . But alas! we were suddenly jerked back to a very mundane present by seeing, in one of the choirs sitting beneath the north gallery, a number of girls chewing gum. They were mouthing it with bovine complacency, and when the adjudicator called upon all the choirs to join the chorus, they merely hurriedly thrust the gum into the cheek and proceeded to sing, reverting immediately afterwards to their patient mastication . . . It was not only not pretty, it was an anachronism, for we are certain chewing gum did not exist when "Joy of My Heart" was written, although cows were undoubtedly chewing the cud in that long-ago time when the poem was written.—J.E.M.B.

• • •

Errant Cyclists

Now that fine weather is here and many people, particularly elderly and convalescent, are daily making use of the footpath along the Dallas Road waterfront from Douglas to Cook, it is time prohibition of bicycle riding on this walk was enforced. Just last week two elderly people narrowly missed being knocked down by a speeding cyclist who was pedaling merrily along the path despite the fact that signs at both ends state Bicycle riding is forbidden.—W.I.F.

WHERE?

Tollerton met a man and while not remembering who he was, but feeling certain that he was acquainted with him, held out his hand and said.

"I am sure I have met you somewhere!"

"No doubt" was the reply, "I have been there often."

USED CARS & TRUCKS — RENEWED R&G GUARANTEED — ALL MAKES

POINTING THE WAY TO BETTER BARGAINS IN USED CARS

"R & G" means, Renewed and Guaranteed. It means that you are protected by a definite guarantee that the car you buy is in first-class condition and will save you money on its maintenance. "R & G" cars are covered by a 2-day money-back guarantee and 50-50, 30-day warranty against mechanical defects. Ask to be shown these "R & G" guaranteed cars.

1930 PONTIAC SEDAN. Dark blue finish; perfect condition. Heater and radio included $395

1933 FORD V-8 TUDOR. Royal blue color and de luxe mohair upholstery $495

1936 FORD V-8 COUPE. Freshly painted in cream with black trim. Fawn upholstery. Ultra smart and good as new. Rumble-seat $695

1937 FORD V-8 FORDOR with the famous "60" V-8 engine—"The Thrifty Sixty." Royal blue finish $875

1937 CHEVROLET SEDAN. Very little used and practically new $875

National Motor Co., Ltd.
819 YATES STREET

CROSS' FERNWOOD MARKET
AT 2007 FERNWOOD ROAD
AT THE END OF THE CAR TERMINUS
● ALL NEW EQUIPMENT ● MODERN REFRIGERATION
● UP TO DATE AND SANITARY IN EVERY WAY
Phone G 6813 - - - We Deliver
FRED MEADS, Manager

SMART STYLES IN
White Polo Cloth Coats
In Jigger Styles and Full Length
DICK'S
DRESS SHOPPE
1924 Douglas Street Phone E 7552

Cranleigh House School
FOR BOYS
The Oak Bay Day School.
Preparatory and High.
C. V. MILTON
Cadboro Bay Road E 5214

Tides in Victoria

MAY

Time of tide (Pacific standard time) at Victoria, B.C., for the month of May, 1938.

Date	Time	Ht	Time	Ht	Time	Ht	Time	Ht
	H M	Ft.	H M	Ft.	H M	Ft.	H M	Ft.
1 ..	1 34	9.0	9 35	1.0	18 11	7.5	21 18	7.1
2 ..	2 25	8.2	10 40	0.7	19 25	7.7	22 08	7.4
3 ..	2 57	9.2	11 29	0.3	20 24	7.8	23 10	7.6
4 ..	3 33	9.7	12 18	1.0	21 15	8.1		
5 ..	0 34	7.6	4 15	8.2	13 09	1.5	21 56	8.2
6 ..	2 12	7.3	5 07	7.4	14 00	2.1	22 20	8.1
7 ..	4 10	9.[illegible]	6 45	6.6	14 53	3.0	23 00	8.1
8 ..	5 25	5.7	9 40	6.1	15 48	3.9	23 38	8.1
9 ..	6 15	4.7	11 43	6.0	16 50	4.5	23 44	8.1
10 ..	6 55	3.8	13 50	6.4	17 51	5.7	.....	
11 ..	0 01	8.3	7 20	3.7	15 22	6.8	18 46	6.3
12 ..	0 20	8.5	8 05	2.4	16 42	7.2	19 35	6.8
13 ..	0 38	8.0	8 40	1.8	17 40	7.5	20 15	7.0
14 ..	0 59	8.7	9 14	1.5	18 35	7.6	20 50	7.3
15 ..	1 21	8.9	9 48	1.3	19 28	7.6	21 25	7.5
16 ..	1 44	8.5	10 26	1.4	20 20	7.6	22 00	7.7
17 ..	2 02	8.2	11 01	1.5	21 00	7.9	23 10	7.8
18 ..	2 17	8.0	11 40	1.8	21 30	8.0	.....	
19 ..	0 45	7.8	2 05	7.8	12 18	2.3	21 46	8.0
20 ..	.....		.....		12 55	2.6	22 03	7.9
21 ..	.....		.....		13 30	2.9	22 35	7.9
22 ..	.....		.....		14 05	2.8	22 39	7.9
23 ..	0 42	5.5	8 45	5.8	14 35	4.4	22 40	8.0
24 ..	0 16	4.8	11 04	5.5	15 03	5.0	22 58	8.2
25 ..	8 25	3.9	12 00	5.8	15 23	5.9	23 17	8.5
26 ..	7 04	2.9	.....				23 40	8.8
27 ..	7 36	1.9	.....		15 26	6.8	17 52	8.2
28 ..	0 10	9.2	8 15	1.0	17 05	7.2	18 08	7.1
29 ..	0 40	9.5	8 54	0.4	17 48	7.6	20 03	7.4
30 ..	1 15	9.6	9 25	0.0	18 30	7.9	21 00	7.9
31 ..	1 51	9.4	10 20	0.0	19 10	8.0	22 07	7.8

The time used is Pacific standard for the 120th Meridian west. It is counted from 0 to 24 hours, from midnight to midnight. The figures for height serve to distinguish high water from low water. Where blanks occur in the table the tide rises or falls continuously during two successive tidal periods without turning.

The height is in feet and tenths of a foot, measured from the average level of low water.

To find the depth of water on the sill of the new Esquimalt drydock add 30 feet to the height of high water as above given.

SUNRISE AND SUNSET

MAY

Time of sunrise and sunset (Pacific Standard Time) at Victoria, B.C., for the month of May, 1938.

Date	Sun rise	Sun set	Date	Sun rise	Sun set
1	4 55	19 27	17	4 32	19 49
2	4 52	19 28	18	4 30	19 50
3	4 51	19 30	19	4 28	19 52
4	4 50	19 31	20	4 26	19 53
5	4 49	19 32	21	4 24	19 54
6	4 48	19 34	22	4 22	19 55
7	4 45	19 35	23	4 24	19 56
8	4 43	19 37	24	4 23	19 57
9	4 42	19 38	25	4 21	19 58
10	4 41	19 39	26	4 21	20 00
11	4 39	19 41	27	4 20	20 01
12	4 38	19 42	28	4 19	20 02
13	4 36	19 44	29	18	20 02
14	4 35	19 45	30	4 17	20 04
15	4 33	19 46	31	4 15	20 05
16	4 32	19 47			

The Meteorological Observatory, Gonzales Heights, Victoria, B.C.

A decided on a duck dinner for Thanksgiving. Mrs. A. insisted on turkey. But A. was firm. He brought home a duck and had the satisfaction of seeing it go into the oven to roast. At the dinner table, meat balls were served. Mrs. A. explained sweetly.

"You see, dear, we have no company so I sent that duck to our charity food sale. I figured that hamburger would do nicely for our own dinner."

Make her happy WITH A STYLISH NEW GRUEN
THE PRECISION WATCH

BONNIE . . . A dainty round 15 jewel model, with Guildite case $24.75
AVALON . . . 15 jewels, yellow gold filled $29.75
WAVERLY . . . 15 jewels, yellow gold filled $33.75

She will appreciate the stylish smartness . . . the real value of a distinctively designed new Gruen—the finest watch that the finest watchmakers in the world know how to make . . . Our selection of Gruens is complete . . . and new prices are as low as $24.75!

ONLY $1.00 WEEKLY

ROSE'S, LTD.
Jewelers and Opticians 1317 Douglas St.

Chronic Constipation
Medical science recommends bulk - producing agents for chronic, habitual constipation. Bulketta possesses five times the bulk - producing properties of Agar, and being processed with Cascara and Bile Salts, produces bulk with motility, forming a smooth moving mass. Satisfaction or money refunded by Vancouver Drug Co.; 50c and $1.00.

STOCKER'S SECURITY STORAGE LTD.
VICTORIA'S FINEST FURNITURE • WAREHOUSE
MOVING • PACKING
• PHONE G 8181 •

Possible Attack by Japanese No Longer Feared at Singapore

Drain of Conflict in China Believed to Have Checked Any Other Aims of Japan to Expansion in South Pacific

SINGAPORE, Straits Settlements, May 7 (AP).—Japan's military commitments in China, her losses in men and money, and the economic burdens imposed upon the Japanese people by the war, have convinced British defence authorities here that militarists in Japan must abandon whatever plan they may have had of attacking Great Britain's mighty naval base and fortress in Singapore.

During the early months of the Sino-Japanese hostilities, naval and military officers entrusted with defence of Hongkong and Singapore were frankly worried over Japan's aims of expansion in the South Pacific.

Today, however, due to virtual campaign of expansion, Government defence authorities have been fortifying Penang and other important towns in the Straits Settlements. New military airfields have been constructed. By 1940, when Great Britain expects to complete its great rearmament programme, she will have at these "crossroads of the world" the most formidable defences in the entire Far East, British authorities here declare.

completion of the great naval station and fortifications here, and also to Japan's military demands in China, these authorities no longer show any real concern over Japan as a possible aggressor.

VIRTUALLY IMPREGNABLE

Recent naval manoeuvres, gunnery practice and aerial operations have convinced defence authorities Singapore now is virtually impregnable.

During recent tests it was found John Bull's thundering sixteen-inch and eighteen-inch guns, which vomit tons of shattering steel and then disappear behind concrete emplacements, could shoot with the accuracy almost of machine-guns at a range of from twenty to thirty miles.

No Japanese battleship of today could get within firing range of Singapore in the face of such deadly defence guns, gunnery experts contend.

In spite of this confidence, however, the British Government in the Straits Settlements zone is taking no chances against a possible invasion. All Japanese already in the Straits district and in the Malay States are carefully registered and closely watched.

VISITORS CLOSELY CHECKED

Apart from the Japanese residents, of whom there are several thousand in Singapore alone, all foreign visitors are closely checked when they enter and leave the country as well as during the time they are actually there.

The greatest secrecy is observed by British officials regarding the naval base at Singapore. The fact that not a single gun, fortification, battleship, air base or observation post is visible to the visitor to Singapore, adds to this mystery.

Some of the more skeptical foreign visitors, having no visual evidence, have doubted whether such a tremendous naval base exists. The fact such a fortress is there, however, and that it is not visible outwardly, except from the air, is a tribute to the efficiency and secrecy with which the British constructors have carried out their work.

OTHER FORTIFICATIONS

Since Japan embarked on its

SAN FRANCISCO HOTEL Stewart
DOWN TOWN
On Geary St. just above Powell—the principal Stores and Theatres are within easy walking distance on the level
WITH BATH $2.50 $3 and $3.50 One Person
Two Persons $3.50, $4.00, $4.50, $5
Without Bath, One $1.75, Two $2.50
EXCELLENT DINING ROOM AT MODERATE PRICES
Send for Folder—gives complete Tariff—describes points of interest
Chas. A. & Margaret Stewart, Proprietors

ARRIVED FROM ENGLAND
LIGHT SUMMER SHOES
$2.95

TWO TONE
Leather Soles and Heels
"K" BOOT SHOP
Corner Fort and Government

BE SURE OF QUALITY! ORDER
RED BRAND MEATS
We are specialists in Red and Blue Brand Government approved cuts, your guarantee of tender, delicious meats.
STUART'S MEAT MARKET
1107 DOUGLAS ST. G 7138

WHAT DOES THE WORD "HOME" MEAN TO YOU?
Your Answer may win
$10,000.00 cash

in the Johns-Manville "BETTER HOMES" CONTEST
and
YOU CAN WIN TWICE!
The same letter you write for the J-M National Contest may also win one of the prizes in our local contest—
"Better Homes for a Better Victoria"
Come In or Write for Details
● Does the word "home" have a special meaning to you? Then you stand an excellent chance to win one of the 110 cash prizes in this $15,000 contest to help make the Canadian home a better place to live in. All you do is write a letter on the subject "What the word 'Home' means to me," including 3 ideas for making homes better.
Enter today! The contest is open to anyone over 21 who is considering the building of a new home or who is now a home-owner.

THIS BOOK WILL HELP YOU WIN!
The Home Idea Book will help you find those prize-winning ideas! Profusely illustrated, it contains 56 pages of practical suggestions on home remodeling and home-building—exactly the kind of information you will want in the J-M Contest. Send 10c for your copy and full contest details.
V. I. Hardwood Floor Co.
707 Johnson Street Phone G 7314
A. H. DAVIES, Manager
HEADQUARTERS FOR JOHNS-MANVILLE BUILDING MATERIALS

FOR RENT
Completely furnished, with appointments of excellent taste, and newly redecorated, a waterfront home, exclusively situated, comprises six bedrooms and three baths on upper floor, entrance hall and large living-room, den and dining-room adjoining and also servants' quarters.
For Inspection Call
Victoria Homes & Gardens Limited
Phone E 6631 1314 Broad Street

Colors Are Placed in Cathedral

His Royal Highness the Duke of Gloucester, Colonel of the Scots Guards, visited Worcester recently to lay up three old colors of the Regiment in the Cathedral. In the picture the Duke is receiving the Colors at the altar rails, where he handed them over to the Dean, "For Safe Custody Within These Walls." The Colors were carried by the Regiment, then the Third Guards, during the Peninsular War and at Waterloo.

KIWANIANS TO HEAR MINISTER

Hon. George S. Pearson Will Tell Clubmen of B.C. Labor Legislation

HON. GEORGE S. PEARSON

Hon. George S. Pearson, Minister of Labor, will be the guest speaker at the Kiwanis luncheon on Tuesday. He will take as his subject "The Apprenticeship of Youth and Related Legislation," in which he will discuss some of British Columbia's labor legislation.

Members of the Rotary Club will be hosts to the Islington Corinthian Football Club, touring Old Country soccer team which will play in Victoria on Wednesday, at their regular luncheon meeting on Thursday.

The soccer club's tour is being sponsored by the London Rotary Club, and already has included Europe, Egypt, India, Burma, Malay States, China, Japan and California.

AT GYRO CLUB

"Grain Fields and Golf Courses" is the unusual title which J. B. Munro, deputy minister of agriculture, has chosen for his talk to the Gyro Club meeting tomorrow.

H. Sansbury, of the Dominion Experimental Farm at Saanichton, will address members of the Kinsmen Club at their dinner meeting Thursday. He is expected to speak about the operation of the farm.

"Open House" will be observed by the Business and Professional Women's Club in the clubrooms 301 Union Building on Tuesday evening. Miss Edith C. Turley and Miss Nora Boyce will act as hostesses.

CLUB CALENDAR

MONDAY—Gyro Club, luncheon meeting, Empress Hotel, 12:10 p.m.
TUESDAY—Kiwanis Club, luncheon meeting, Empress Hotel; 12:10 p.m.; Business and Professional Women's Club, open-house meeting, clubrooms, 8 p.m.
THURSDAY—Rotary Club, luncheon meeting, Empress Hotel, 12:10 p.m.; Kinsmen Club, dinner meeting, Spencer's dining-room, 6:15 p.m.

ROYAL AIR FORCE FLYER IS KILLED

LONDON, May 7 (AP).—Flying officer Errol Desmond Ginson was killed last night when a Royal Air Force plane crashed near Sealand, the Air Ministry announced today.

The accident was the fortieth fatal Royal Air Force crash since the beginning of the year. Sixty-seven flyers have been killed.

SACRAMENTO, May 7 (AP).—Four firemen were injured today in a fire that damaged the greater part of the top floor of the five-story Oschner Building, causing an estimated $75,000 damage.

TWO LEADERS SEAL ACCORD

Continued from Page 1

of the solidity of the Berlin-Rome working agreement was interpreted as an indication that they had struck a bargain with respect to each others' interests, wherever they meet, and would give each other mutual aid in the remaking of Europe.

SEALS UNDERSTANDING

Equally straightforward was Fascism's Duce, who told Nazism's Fuehrer:

"Your visit to Rome completes and seals the understanding between our two countries."

He pledged fidelity to the Rome-Berlin friendship, saying Fascist Italy "knows but one ethical law" of friendship, which was to march with a friend to the finish.

Hitler, who spoke faster than is his custom, responded to Mussolini's declaration on the Fascist principle of friendship by saying: "I associate myself with this principle."

Obituary

HODGES—Funeral services for Henry George Hodges, Happy Valley, will be held in McCall Brothers' Funeral Chapel on Monday afternoon at 3:30. Rev. James Hyde will officiate, and interment will take place in Colwood Burial Park.

BENEMAN—Rev. Father Geukers celebrated Mass at St. Andrew's Cathedral Saturday morning over the remains of Mrs. Lily Beneman, in the presence of a congregation which included a large delegation from the Catholic Women's League. Interment was in Colwood Burial Park, the pallbearers being: W. W. Baines, P. Clay, J. O'Connell, J. Ryder, M. J. Haley and J. Sullivan.

STYLES—News has been received by Mrs. G. T. Phipps of the death of her brother, William G. Styles, of Regina. Mr. Styles was a frequent visitor in Victoria and had many friends here who will regret to hear of his passing.

MOVES TO INCREASE ARMS MANUFACTURE

Continued from Page 1

themselves and the rest for Great Britain.

OTHER ORDERS EXPECTED

With promises of a boom in armament making in Canada, orders are expected from England at a later date for the manufacture of heavier guns and airplanes for British use. For this reason, the coming visit from officials of the British War Office, now touring the United States, is keenly awaited. Belief is that France also will place orders in Canada for manufacture of airplanes, which could be filled without violation of the Dominion's neutrality laws. For some time Australia has been manufacturing large-calibre guns, while British orders for shell casings are already being filled in Canada.

The goal of self-sufficiency was outlined at length in last Summer's London agreements under which Empire countries undertook to give full and free exchange of information concerning the capacity of industries in their respective countries to produce armaments and supplies of food.

THE NEW METHOD
A Complete Cleaning Service
The largest and most completely-equipped cleaning plant on the Island. Years of experience plus ultra modern methods guarantee complete satisfaction at reasonable prices.
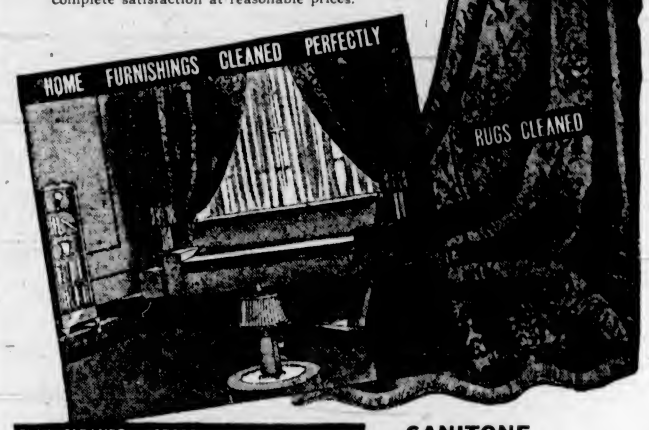

SANITONE
Our Sanitone cleaning process is particularly effective in the cleaning of rugs, drapes and home furnishings. You can be sure of bright, clean colors—clear, fresh patterns—a "feel" and a look of newness.
FUR SERVICE
We have the most modern fur storage and fur cleaning facilities. Let us protect your furs this Summer in our mothproof, fireproof and burglar-proof vaults—fully insured at your own valuation. Fur coats cleaned and glazed by the approved "French Furrier Drum and Grain" method.
Phone G 8166
THE NEW METHOD

BIG in SIZE and SAVINGS
The size and comfort of the new Ford V-8 is surprising. Bodies are designed and styled for beauty inside and out. And, of course, the compact V-8 engine allows more useful space for passengers and luggage.
In performance, the Ford is equally outstanding. The V-8 engine gives dependable power with remarkable economy. Letters from owners report that they get from 22 to 27 miles per gallon.
This year's Ford V-8 is available in De Luxe and Standard models. Both are built on the same 112-inch wheelbase and powered with the famous 85-horsepower V-8 engine. The De Luxe, at a slightly higher cost, gives you more room, more luggage space and finer appointments — all included in the delivered price.
If you haven't driven these newer, finer Ford cars, see your dealer for a demonstration. It will give you a new conception of low cost and high comfort.
$30 A MONTH, with reasonable down-payment, buys any new Ford V-8 car under T. F. C. National Finance Plan
No Extra Charge for All These "Extras"
Ford V-8 delivered prices are low and include the following equipment:
ON DE LUXE MODELS—twin tail lights, two windshield wipers, two sun visors, twin electric horns, cigar lighter, de luxe steering wheel, glove compartment clock and lock, rustless steel wheel hands, in addition to front and rear bumpers and guards, spare wheel and tire and tube, tire lock, and headlight beam indicator.
ON STANDARD MODELS—front and rear bumpers and guards, spare wheel and tire and tube, tire lock, one tail light, one windshield wiper, one sun visor, cigar lighter, headlight beam indicator, and two horns.

National Motor Co., Ltd.

612-16 Fort St. **KIRKHAM'S**
PHONES Groceries - G 8131 Meats - - G 8135 Fruit - - E 3031
Daily Delivery Reliable Foods
Esquimalt, View Royal, Colwood, Royal Oak, Cedar Hill and Inside Points.
Fair Prices — Honest Weights and Descriptions

AWNINGS
For Air-Conditioning, Comfort and Beauty for Home and Store — Estimates Free
Fast Color, Painted Stripes, from, yard..... 35¢
Woven Stripes, per yard..... 40¢ to 65¢
F. JEUNE & BRO., LTD.
576 JOHNSON STREET G 4622

PHONE E 0023 774 FORT STREET
Square Deal China and Hardware
A SPECIAL ASSORTMENT OF NEW ENGLISH POTTERY
SEE OUR WINDOW FOR PRICES

For Fire and Automobile Insurance, Rentals and Real Estate Consult
ELSIE B. RICHARDS
Suite 7, Metropolitan Building, Opposite Postoffice
PHONE EMPIRE 7722

Fried Spring Chicken Dinner 75c
SIDNEY HOTEL (Sidney)—J. Greenwood, Prop.

Valedictory
Why are we pasteurizing? Because the city and municipal authorities are too afraid to grant money for fair inspection.
If we had adequate inspection, pasteurization would not be required.
Go for it, insist on it or go pasteurized.
Prices:
8 quarts or 15 pints for $1
E. & T. RAPER
BOX 970 Phone Colq. 18

WOOD and COAL
BULK SAWDUST, per unit $3.00
60 Sacks $4.50
J. E PAINTER & SONS
617 CORMORANT ST. PHONE G 8541

Window Blinds
RENEW YOUR FADED AND WORN BLINDS
Liberal Allowance for Your Old Rollers
Estimates Cheerfully Given
CHAMPION'S, LTD.
E 2422 717 Fort Street

CORRY'S SLUG DEATH
(Non-Poisonous)
INDISPENSABLE to NURSERYMEN and GARDENERS
IT'S JUST A MIRACLE
ONE TASTE— AND THEY'RE DEAD
Obtainable From Florists, Nurserymen, Seedsmen and Hardware Stores
F. D. CORRY
617 Sayward Bldg. Phone E 3035

Girl Guide Notes

CHEMAINUS COMPANY

Mrs. Jobling, district commissioner, Canadian Girl Guides, paid a visit to Chemainus Company recently, for the purpose of enrolling one new Guide and eight Brownies. Parents and friends were invited, and were entertained after the enrolment to tea by the guide committee. The enrollment took place at the Parish Hall, at which time the awards earned during the term were presented by Mrs. Jobling. The guide enrolled was Vera Brooks to Daffodil patrol. Child nurse badges were presented to Mary Pinson, Vera Fraser, Rosemary Cryer and Muriel Robinson; and the shield for best guide during the quarter was won jointly by Elizabeth Koch and Eileen Vernon. Only one point below the winners were Vera Craig and Bertha Underwood, who will hold jointly the Company Cup for the quarter. The Patrol Cup was won by the Daffodil Patrol. Bertha Underwood was made patrol leader of the Poppy Patrol, replacing Muriel Robinson, who has left the company. Gladys Craig was made seconder for the Poppy Patrol. Brownies enrolled were: Joan Saunders, Joyce McInnis, to Sprites; Audrey McEwen and Ruby Lamont to Gnomes, Queen Robinson and Ruth Brooks to Fairies; Doris Brooks and Lorraine Ordano to Elves. This now makes the total Brownie enrollment twenty-eight. The shield for the best all-round Brownie was won by Maxine Elliott, who held a perfect record for the quarter in attendance, equipment and conduct. Service stars were awarded to Betty Erickson and Mary Deeble. A short talk was given by Mrs. Jobling on guiding. Marching by the Brownies and folk dancing by the guides was followed by cocoa and buns for the children. Mrs. Godfrey Lomas is guide captain; Miss May Robinson, acting brown owl, and Mrs. Dawson, guide lieutenant; and Muriel Robinson, Brownie pack leader.

Women's Institutes

BRENTWOOD

Mrs. A. R. Anderson held a jungle bridge party recently in aid of the Institute funds at the Institute Hall, Brentwood Bay. Eight tables were in play. First prizes were won by Mrs. H. Andrew and Mrs. M. Atkins; second, Mrs. H. Gilbert and Mr. M. Atkins; third, Mrs. W. Watt and Mr. Prescott; consolation, Mrs. T. Haddon and Mr. F. Harding. After cards, a social hour was spent, and refreshments served by the hostess. Tomorrow afternoon, at the Hall, another bridge party will be held by Mrs. G. Bickford and Mrs. M. Atkins, in aid of the Institute funds. Prizes will be given, and afternoon tea served. On Friday, May 20, the Mount Newton High School will hold its annual school concert at the Institute Hall, Brentwood Bay. Supper will be served, and a dance will follow. The monthly meeting will be held at the hall on Tuesday afternoon.

Teacher—Junior, what is an adult?

Junior—An adult is one that has stopped growing except in the middle.

COULDN'T SLEEP COULDN'T WORK
What a relief to settle down to a real night's rest, and awake fully refreshed ready for the day's duties. I was tortured by fretful nights—tossing, turning — never comfortable. Half awake days — over-tired, driving body and mind to work when they needed rest. "Try Dodd's Kidney Pills," said a friend — "it may be your kidneys". I'm glad I followed his advice as now I'm sleeping like a top—thanks to !!!
Dodd's Kidney Pills

GOODS TO BEAR NATIONAL MARK

Top Grades of Canadian Farm Products to Be Identified Abroad

OTTAWA, May 7 (CP).—Organization under the Agriculture Department of an office devoted to the promotion of marketing Canadian foodstuffs on the British market and co-operating with the provinces to keep unsuitable merchandise from going abroad, has been completed.

Description of this fresh effort to improve sales of Canadian goods in Great Britain was given in the House of Commons last night by Hon. J. Gardiner, Minister of Agriculture.

Describing the new marketing efforts, Mr. Gardiner said the Government had considered prohibiting export to Great Britain of low-grade products, "but that would work a hardship and there is really a market abroad for them."

A national mark, taking the form of the bust of a member of the Royal Canadian Mounted Police, had been adopted, the minister said, and this would be used to identify the highest quality goods. It would be the focal point of publicity on Canadian products.

GUERRILLAS IN CO-ORDINATION

Continued from Page 1

nese forces have raised against Japan's conquest of China.

The real rainy season has not yet started and foreign military observers forsee increasing difficulty for the Japanese if roads become impassable.

CALLS FOR SACRIFICE

TOKIO, May 7 (AP).—Foreign Minister Koki Hirota called on the Japanese people today to prepare for "possible extreme personal financial sacrifices" to achieve victory in the Chinese war.

He added that "no optimistic view of the future is warranted." The foreign minister's comments were made in a lengthy review of Japan's foreign relations at a conference of provincial governors.

PAYS TRIBUTE

Hirota paid tribute to the neutral attitude of the United States, but acknowledged there had been a certain amount of Anglo-Japanese controversy. He said he expected London to "realize that Japan is protecting British interests in China" and expressed hope France would abide by her pledge to forbid the importation of arms and munitions into China by way of French colonial ports and territory.

VICTORIA CLUB TO PLAY NAVY TODAY

Coach Gerry Bell and his Victoria Baseball Club ballotsers will swing into action this afternoon against the Navy at Admirals Road. The exhibition tussle will commence at 2 o'clock.

Last week the sailors dropped a 6-5 decision to the Sultans, and today they will be out to cash the win column at the expense of the Victoria Baseball Club.

OCTAVIAN GOGA DEAD

BUCHAREST, Rumania, May 7 (AP).—Octavian Goga, who headed a Nationalist, anti-semitic Rumanian Government for a few turbulent weeks early this year, died today. He was fifty-seven. Goga, who suffered a heart ailment after his resignation as Premier, February 10, had a stroke this week.

Seeks Long-Lost Friends Whom He Met on Continent

One of the strangest requests to be received in the mail of the Victoria and Island Publicity Bureau was puzzling officials yesterday. A traveling missionary, from Kansas, wrote here inquiring if the bureau could help him in locating Mr. and Mrs. Williams, initials unknown, who traveled in Switzerland in 1908 and 1910, and said they resided in Vancouver.

According to the writer, these people invited him to visit them if he ever came to Vancouver. Planning such a trip, the minister is now trying to locate his long-lost friends. His name is Rev. P. E. Penner, and he may be reached, care of Dr. J. H. Enns, Midland Bank Building, Newton, Kansas.

He is also seeking information about a colony of Russian-Germans, probably Lithuanians, who settled somewhere in the middle of Vancouver Island about 1910 of 1912. The bureau is of the opinion he refers to a colony which was located at Black Lake, Pachena Bay.

ORDERS SECOND TRIAL

VANCOUVER, May 7 (CP). — Mr. Justice A. M. Manson today ordered a second trial Monday in Assize Court of Constable C. C. Tuley, of the Vancouver police department, charged with criminal negligence. The order was made after a jury failed to reach a verdict in the case last night. The charge arose out of the death of Charles Fraser in an automobile accident here March 18.

Tuning Up for Attempt at Record

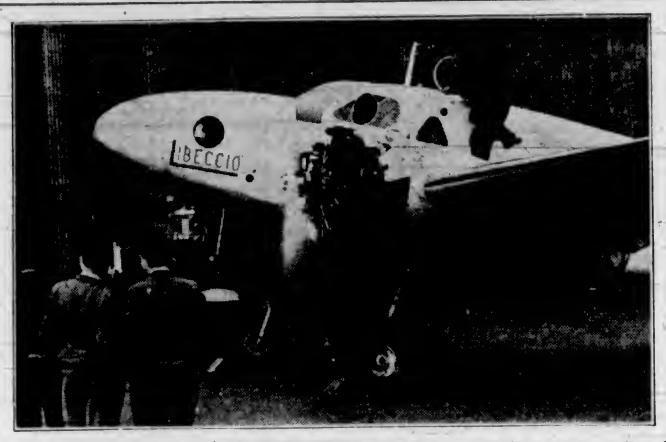

Four Italian airmen, led by Signor Albertini, left Croydon Aerodrome recently in an attempt to beat the record on the round trip between Croydon and Capetown, established by Flying Officer Clouston and Mrs. Kirby Green. The attempt failed when the plane was forced down. This picture shows mechanics tuning up the plane shortly before the take-off.

Announcements

Is There a Woman whose soul is so dead to beauty that she is able to remain indifferent to that most ugly of disfigurements, superfluous hair? No! In her heart she just hates it—but fears, which are groundless, often prevent her from taking the necessary steps to have it removed. Call and see Miss Hanman. Fear may be your companion when you enter her office, but happiness and relief will accompany you when you leave. 503 Sayward Bldg. Victoria. Phone G 7642.

The Officers and Members of Victoria Lodge, AMORC, extend a hearty invitation to national, local, visiting members and their friends to a social to be held at St. Mary's Hall, Oak Bay, on Wednesday, May 11. For further information please phone G 4888.

The office of Dr. W. E. Scott-Moncrieff, eye specialist, is in the Belmont Building. The office of Dr. Ronald Scott-Moncrieff, ear, nose and throat specialist, is in the Campbell Building.

Public Stenographer. Wide experience. Secretarial and general. 318 Pemberton Building. Phones E 1712, E 1870.

On the International Outlook—Capt. Philpott, Wednesday, May 11, 8 p.m., Memorial Hall, Vancouver Street.

2,000 Surplus Books 10c up. Come early. Hunter's Bookshop, 1216 Government.

The Chalet, Deep Cove. Chicken dinners, Devonshire cream teas.

Paisley Cleaners and Dyers. We call and deliver. G 3724.

City and District

Four Fined—Four motorists who pleaded guilty to charges of parking over the hour limit were each fined $2.50 in the City Police Court yesterday morning.

House Damaged—J. G. Fisher, 125 Government Street, informed police yesterday that a vacant house at 129 Rendall Street had been entered and damaged.

Building Figures—Building permits issued at the City Hall during the past week covered construction valued at $36,200. The major permit was issued to the Victoria Gas Company for a $30,000 gas container.

Appoint Cemetery Board — The Provincial Government named Frank M. Dockrill, Harold G. Phillips and Thomas J. Thorp, all of Telkwa, as a board to control a ten-acre cemetery site set aside by order-in-council at Telkwa.

S.P.C.A. Tag Results—The sum of $268 was realized yesterday from the tag day of the Society for the Prevention of Cruelty to Animals. The society thanks all who assisted with the tagging and the public generally for its generous response.

Visit Aged Men—Ald. J. Adam, accompanied Ald. W. H. Davies, secretary of the Landsberg Fund committee, visited the Aged Men's Home on Wednesday, making the monthly donation to non-pensioners. Chocolate bars were also distributed from the fund.

Trades Licences Changed — The Provincial Government approved a a trades licence by-lay for North Vancouver City yesterday, setting $5 semi-annual fees for plumbers, building contractors and electrical contractors in the commissioned area.

Plan Annual Picnic—Weather permitting, the Y.M.C.A. Camera Club will hold its annual picnic on July 10, it was decided at a recent meeting. Selden Calvert was named head of the committee to take charge of arrangements. On May 15 the club members will make a trip to Glinz Lake to select a new cabin site.

Windshield Broken—John Quinn, 218 Michigan Street, reported to police last evening that a rock was thrown through the windshield of his automobile while it was parked at the Outer Dock at 5:30 p.m. Two boys were seen hurrying away in a rowboat shortly before this was discovered.

Discontinue Meetings — The monthly social gatherings of Ward Three Liberal Association have been discontinued for the Summer months, and will be resumed in September. The monthly business meetings of the association will be held as usual during the Summer, it was announced yesterday.

Saanich Conservatives—The May meeting of the Saanich Conservative Association will be held on Tuesday, at 8 p.m., in the Conservative Rooms, Campbell Building. Choice of delegates to provincial and national conventions of the party this year will be discussed, with an appeal for a complete attendance of members.

Mounted Police Veterans — The postponed annual meeting of the R.N.W.M.P. and R.C.M.P. Veterans' Association, "B" Division, was held recently in the board room of the Army and Navy Club, Wharf Street. H. Thorne, W. C. Bryan and R. J. Aitkin were elected, respectively, president, vice-president and secretary-treasurer for the ensuing year.

Extends Act's Scope—The Provincial Government added "the taxicab industry" to schedules under the Hours of Work Act by order-in-council yesterday. The British Columbia Board of Industrial Relations, in charge of enforcement of the statute, explained the addition was permissive authority, and that no steps had been taken yet under the new regulation.

Appointments Made—William J. Nelson, Tulsequah, was appointed a stipendiary magistrate for Prince Rupert by order-in-council yesterday. Other orders named Lloyd L. Adams, Squamish, a justice of the peace, and Dr. Gordon A. Lawson, Port Alice, a deputy coroner. Fifty provincial elections commissioners were added in Kamloops riding without emoluments.

Caravan Tour—According to information received from the San Francisco Junior Chamber of Commerce, the local group has been assured of every assistance in making a success of the proposed caravan tour to accompany Victoria's celebrations queen to the international exposition in the California city next year. The San Francisco chamber will act as hosts to the local delegation. It is planned to map out the caravan route south in about a month's time, so that any citizens desirous of making the trip will be able to make their plans early.

MAKE PLANS FOR MEET UP-ISLAND

SHAWNIGAN LAKE, May 7.—The annual meeting of seven schools of the surrounding districts here, was held recently at the Shawnigan Lake School. Teachers and trustees represented the following schools: Bench, Cobble Hill, Cowichan Station, Fairbridge, Mill Bay, Shawnigan and Sylvania. A. H. Plows was in the chair.

Officers elected for the coming year were: R. C. Grant, Cowichan Station, president; and D. S. Wood, Bench, secretary. A. H. Plows was elected chairman of the programme committee.

The annual inter-school sports meet will be held at Fairbridge on Monday, May 23, with the alternative date of Friday, May 27, in the event of inclement weather. A discussion on the programme of events, the allocation and value of points was held. It was also decided that each contestant be limited to four events, not including relays and tug-of-war.

CRUSHED UNDER BOXES

NEW WESTMINSTER, B.C., May 7 (CP).—Funeral services will be held here Monday for Donald Archie Macdonald, fifty-three, who died in hospital here yesterday from injuries suffered last Monday when he was crushed under a pile of boxes at a packing plant.

Alpine Passes Opened

A graphic picture of the amount of snow which falls in the Alps each Winter can be gathered from the above picture, taken on the Simplon Road near the Hospice, where the road has been opened for traffic before the snow has melted.

Annual Clearance of USED RADIOS
EVERY SET RECONDITIONED AND FULLY GUARANTEED

	Original Cost	Sale Price
KOLSTER— Console	$250.00	$12.50
DE FOREST CROSLEY— Mantel	60.00	14.50
STEWART-WARNER— Console	225.00	14.50
MAJESTIC— Mantel	120.00	17.50
ROGERS— Console	425.00	17.50
PHILCO— Console	250.00	19.50
VICTOR— Radio-Phonograph Combination	300.00	24.50
NORTHERN ELECTRIC— Console	145.00	24.50
NORTHERN ELECTRIC— Console	275.00	29.50
NORTHERN ELECTRIC— Console	300.00	39.50

Fletcher Bros. (VICTORIA) LTD.
1130 Douglas Street Phone G 7148

GARDEN TOURS
May 4 to 11, 1938 - Visiting Hours 2 P.M. to 6 P.M.
SPECIAL BUS SERVICE
Leaves Empress Hotel, and the Gray Line Office, 756 Yates Street, 2 P.M. Daily.
ALL TOURS 75¢ EACH
A small charge of 25 cents is made for admission to all gardens. Please retain your ticket for the entire week.
ADMISSION TICKETS, 25 cents. Sold at
GRAY LINE OFFICE, 756 Yates Street
RESERVE SEATS EARLY Phone Garden 4151

TONK'S ROSE MANURE
JUST ARRIVED FROM ENGLAND
Also a Shipment of
WAKELEY'S HOP MANURE
SEND IN YOUR ORDERS WHILE THEY LAST
GARDEN TOOLS — LAWN GRASS SEED — FERTILIZERS — SPRAYS
Special: 3 lbs. Eschallots 25¢
SCOTT & PEDEN LTD.
Cor. Store and Cormorant Street G 7181

Opening Day Monday
AUTO SHINE SHOP
851 JOHNSON STREET (NEAR QUADRA)
We Specialize in
Car Washing :: Polishing :: Simonizing
Cars Called For and Delivered at Any Time
Your Satisfaction Is Our Success
Bus. Phone G 7011 Res. Phone G 1148 ED. TAYLOR

Funeral Service
S. J. Curry & Son
G 5512

SAWDUST
Per Unit $1.99 Bulk Strictly C.O.D. — **ALL No. 1 FIR** For a Limited Time Only — Per Unit $1.99 Bulk Strictly C.O.D.
Per Unit $3.00 Bulk — **Selkirk Sawdust** — Per Unit $3.00 Bulk
Particular Customers Ask for Selkirk Sawdust
Customers Buying Selkirk Sawdust Are Assured of Their Winter Supply
Range Burners Installed From $15.00 Up for a Limited Time Only
At the Sign of the Sawdust Burner
ALERT SERVICE COMPANY
Phones: E 4101-E 4102
Furnace Burners Installed From $28.50 Up for a Limited Time Only
749 Broughton St., Victoria, B.C.

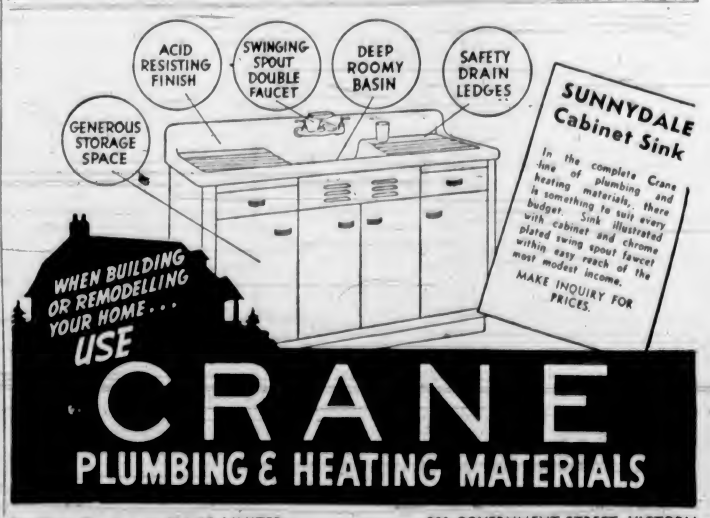

CRANE
PLUMBING & HEATING MATERIALS
See Your Plumber or CRANE LIMITED 901 GOVERNMENT STREET, VICTORIA

Social Activities and Notes of Personal Interest

St. Margaret's Former Pupils Attend Reunion

St. Margaret's Old Girls' Association held its annual reunion yesterday at the school, Fort Street, the occasion being of special interest, as it was the twenty-fifth anniversary in the history of th school in its present location. Former pupils from Vancouver and other cities on the Mainland were included among those attending the luncheon held at the school at 1 o'clock.

Luncheon was followed by the annual meeting in the common-room, Mrs. W. B. Lambert, formerly Miss Kathleen Wilson, presiding. After the toast to the King, proposed by Mrs. Lambert, Mrs. R. C. Rixon, Port Angeles, proposed the toast to the school, Miss Elizabeth Angus, representing the 1938 matriculation class, responding.

Miss Barton, the headmistress, addressed the members, recalling the early days of the school, which was originally situated on Cook Street, and also gave interesting news of former pupils now abroad. Many of these had sent letters of greeting for the occasion, and these were quoted by Miss Barton.

Miss Jane Kirkland, representing the Vancouver branch of the association, brought greetings from her group, and Miss Doreen Parkhill, who is visiting here from Shanghai, conveyed the good wishes of the "old girls" in the Far East.

New Officers

Mrs. Arthur Ross, formerly Miss Dorothy Crump, was elected president for 1938; Mrs. Eric Elkington, formerly Miss Margaret Springett, vice-president, and Miss Frances Price was re-elected secretary-treasurer. Mrs. F. G. Hart, formerly Miss Monica Davie; Mrs. Arthur Laundry, formerly Miss Dorothy Kennedy; Mrs. Gordon Cameron, formerly Miss Beatrice McClintock, and Miss Gladys Bayley were chosen as the social committee.

The question of the school scholarship was discussed and the sum of $60 was voted for this purpose.

In honor of the silver anniversary, the Old Girls' Association published a magazine, "The Old School Tie," the attractive cover design being the work of Miss Myfanwy Spencer. The publication, containing articles by "old girls" and news of their activities, also included a section devoted to present school activities.

After the meeting, a basketball match was played, in which the former pupils took part, Mrs. Lambert acting as referee. Later in the afternoon tea was served, the silver anniversary birthday cake, beautifully decorated in the school colors and lighted by twenty-five candles, being cut by Miss Barton.

GIFT APPRECIATED

In addition to many expressions of good wishes and congratulations received during the day, Miss Barton announced that a particularly beautiful basket of Spring flowers, which occupied a place of honor in the common-room, had been sent by the Sisters of St. Ann as a message of good will on the occasion of the school's anniversary.

The Vancouver "old girls" present were Mrs. Ira Swartz, Mrs. H. J. Barratt, Miss Jane Kirkland, Miss Mary Bonar, Miss Evelyn Grey, Miss Jean Bain, Miss Charlotte Ward and Miss Morden, a former member of the staff.

OTHERS PRESENT

Others attending the luncheon and tea were Mesdames W. J. V. Church, Andrew Blyth, F. G. Hart, C. A. Watson, William C. Merston, R. C. Rixon (Port Angeles), C. E. Blaney, F. M. Beaumont, Guy Barclay, Kirkness, J. W. Parr, Malcolm Bell-Irving, E. H. W. Elkington, E. P. Marston (Ashcroft), Arthur Laundy, George McCandless, J. S. Woods, A. J. Ross, C. M. Lauder, H. C. Holmes, K. Spurgin, G. A. Cameron, Harry Townshend, Ainslie Helmcken, W. B. Lambert, J. A. Grant, James Gray and M. Crawford.

Misses A. Innes, Ardath Yardley, Betty Sheppard, Valerie Kennedy-Smith, Mavis Goddard, Mary Vicary, Gladys Bayley, Brenda Stonham, Evelyn Lettice, Yvonne Lowden, Diana Darling, Barbara Cole, Vivian Pinkney, Barbara Buck, Barbara Leigh, Gwen Ward, Vida Shandley, Charlotte Ward, Rosemary Williams, Barbara and Marion Bullock-Webster, Phyllis Gibson, Helen Colpman, Janet Pitchford, Alison Craig, Alisa Bradwood, Frances Price, Pat Hemberow, Althea and Vivian Talbot, Faith Cuming, Isobel Munn, Miriam Norton, Betty Lyman, Pat Woodward, Dorothy Porter (Calgary) and Marianne Fraser.

The attractive decorations of the luncheon tables were arranged by Miss Marianne Fraser, and the luncheon arrangements were in charge of Miss Valerie Kennedy-Smith.

It was announced that members who had not already purchased their copies of the school magazine might obtain them at the school or by telephoning Miss Frances Price, Empire 9974.

At the Hotels

BEVERLY

Mrs. C. Johns and Miss Johns, Victoria; Mr. and Mrs. J. Byberk, Seattle; John C. Williamson, Youbou, B.C.; Mr. and Mrs. Rodstrom and family, Victoria; Mr. and Mrs. Gurm, Courtenay; R. A. Anderson, Moose Jaw; Mrs. R. Bice and son, Alert Bay; W. Moore, K. N. Simmons, Seattle; W. O. Gaffney, Arthur George, Yakima; A. O. Smith, Jack Spalding, Seattle.

Britannia W.A.

The W.A. to Britannia Branch No. 7, Canadian Legion, will hold its regular meeting on Tuesday at 8 p.m. in the clubrooms, View Street.

To Be Married in Wisconsin Next Month

—Photograph by Froelich.

MISS JULIA LENORA HINZ

MR. DONALD MacLAURIN

FROM Appleton, Wisconsin, is announced the engagement of Julia Lenora, only daughter of Mr. and Mrs. Edward Hinz, to Mr. Donald James MacLaurin, son of Dr. and Mrs. D. L. MacLaurin, and grandson of the late William Marchant, Victoria. Miss Hinz is a graduate of Lawrence College, Appleton, receiving the Bachelor of Arts degree with the class of '33. At present she is a member of the staff of the Institute of Paper Chemistry. Mr. MacLaurin is also an alumnus of Lawrence, being granted the Master of Science degree after graduate work at the University of Washington and the Institute of Paper Chemistry. He received the degree of Bachelor of Applied Science in Chemical Engineering from the University of British Columbia, with the class of Science '32. Following a quiet wedding in Appleton, early in June, it is expected that they will reside in Kapuskasing, Ontario, where Mr. MacLaurin is assistant superintendent of the sulphite mill of the Spruce Falls Power & Paper Company, Ltd.

Clubs and Societies

Cathedral W.A.

At a meeting of the Christ Church Cathedral Business Women's Branch of the W.A. on Thursday, plans were completed for the annual silver tea to be held in the rooms of the Y.W.C.A. on Saturday afternoon, May 14, from 3 to 5:30 o'clock. There will be a stall of plain and fancy needlework in charge of Miss Peggy Fatt and Miss M. Burtholme; also a home-cooking stall under the convenership of Mrs. F. J. Laughlin and Mrs. M. Dumbleton. Arrangements for the serving of afternoon tea are in the capable hands of Mrs. J. Stillwell and Mrs. W. Leal, assisted by members of the branch. Miss Kitty Maclure will be at the receipt of custom. Miss Dora Brown is in charge of the musical programme, which will consist of varied items of interest by several pupils of the Good Hope Mission.

• • •

Catholic League

The monthly meeting of the Junior Catholic Women's League will be held on Tuesday evening at the home of Miss Ellen Cannon, 2826 Cedar Hill Road. A delightful membership and silver tea was held at the home of Miss Veronica Neary, 1228 Yates Street, recently, under the convenership of Miss Ellen Cannon, assisted by Misses L. Micheaux, M. Morry and K. Nesbitt. Tea guests and members were welcomed by the hostess and the president, Miss Nora O'Connell. Tea was poured by Misses Eulalia O'Neil and Agnes Grant, past presidents of the league. Assisting in serving were Misses Margaret Grant, Ellen Cannon and K. Nesbitt. Mrs. Shanks sang and Keith Littler, boy soprano, was a special attraction on the programme.

• • •

Patricia Lodge

Princess Patricia Lodge, No. 238, Order of the Daughters of St. George, met in the K. of C. Hall on Friday, with the vice-president, Mrs. E. Campbell, in the chair. Plans were made to visit Alexandra Lodge in Seattle for the installation ceremony on June 3. Members will leave on the afternoon boat, June 2, with Victoria Lodge, No. 83, members. Members wishing to go are asked to send their names in by the next meeting night on May 20. Mrs. S. Wetherall, Mrs. K. Herring and Mrs. A. E. Restall are in charge of the boat arrangements. Refreshments were served by Mrs. A. Spaven, after the meeting.

Chemainus Review

The business meeting of the W.B.A., Chemainus Review No. 19, was held in the Recreation Club rooms on Thursday evening, the president, Mrs. Knight, in the chair. The junior supervisor gave a full report of the junior party, and the meeting thanked those who had assisted, also the junior supervisor. Mother's Day greetings will be sent from the review to "Grandma" Robertson, the oldest review mother. Refreshments followed the business meeting. The programme for the next social meeting will be in charge of past president Mrs. Cook and her group.

• • •

S.O.S. Club

An enjoyable evening was spent recently in the Business and Professional Women's Club rooms when members of the S.O.S. Club, Queen City Chapter No. 5, O.E.S., entertained their mothers at a Mother's Day party. The conveners were Mrs. W. J. Holman and Miss Bessie Pye. The supper table, presided over by Miss Ada Lacy and Mrs. William Yule, was centred with a silver basket of white lilac, narcissi and red tulips, with red candles in silver holders at either end of the table. Games were enjoyed, the following being the winners: Mrs. Rigby, Mrs. Dill, Mrs. Edwards, Mrs. Florence, Mrs. Smethurst and Mrs. Rogers.

Hollywood L.A.

The Hollywood Sunday School Ladies' Aid met at the home of Mrs. Bayliss on Thursday, with Mrs. Cloke as assistant hostess. The president, Mrs. McPherson, was in the chair. Arrangements were made to hold a Sunday school picnic on June 18 in Mount Douglas Park. The Sunday school children will go by bus from the hall on Wildwood Avenue. Mrs. Bayliss and Mrs. Cloke were assisted by Misses Phyllis Bayliss and Marjory Cloke in serving refreshments.

• • •

Bridge Club

Mrs. Arthur Armstrong was hostess on Friday evening to the members of the Chiselers Bridge Club at her home on Nicholson Street. Refreshments were served and prizes were won by Miss Irene Wallace and Mrs. Robert Stewart. The last meeting of the season will be held at the home of Miss Emma Mutch, Foster Street.

• • •

Plan Silver Tea

At a recent meeting, the ladies of the St. Andrew's and Caledonian Society completed arrangements for a silver tea to be held on Wednesday at the home of Mrs. J. Berwick, 2665 Burdick Street. Tea will be served from 3 o'clock and musical numbers will be given.

• • •

Colfax Rebekah Lodge

Colfax Rebekah Lodge, No. 1, will meet on Tuesday evening. This will be the last meeting until June 14 owing to the next meeting falling on May 24. Election of delegates to the Rebekah assembly to be held in Vancouver in June will take place.

• • •

Women of the Moose

Victoria Chapter No. 25, Women of the Moose, will meet tomorrow evening at 8 o'clock in the K. of P. Hall. Members are asked to bring refreshments.

• • •

Court Maple Leaf

Court Maple Leaf No. 9202, A.O.F., will hold its regular meeting tomorrow at 7:30 p.m. Initiation of new members will take place. After the business a social card game will be held and refreshments served. Friends will be welcome.

• • •

St. Paul's W.M.S.

The W.M.S. of St. Paul's Presbyterian Church will meet in the church hall on Thursday at 2:45 p.m. A report of the W.M.S. Provincial meeting held in Vancouver will be given.

• • •

Women Conservatives

The Victoria Women's Conservative Association will hold its monthly business session on Thursday next at 8 p.m., at headquarters, Campbell Building, when important business will come before the meeting.

• • •

L.O.B.A. Lodge

The regular meeting of the Queen of the Island Lodge, L.O.B.A., will be held in the Orange Hall on Wednesday at 7:30 p.m. A social will follow.

• • •

King's Daughters

The Ready-to-Help Circle of the King's Daughters will meet tomorrow afternoon at 2:45 o'clock in the rooms, Hibben-Bone Building. Miss Creasor, of the V.O.N., will speak.

• • •

St. Luke's W.A.

St. Luke's W.A. held its regular meeting on Thursday, when refreshments were served by Mrs. Eidsforth and Miss R. M. Hooper.

• • •

St. Mary's W.A.

St. Mary's Senior Branch of the W.A. will hold its monthly meeting on Thursday in the Church Hall at 2:30 p.m.

• • •

Seamen's Institute

The monthly meeting of the Connaught Seamen's Institute will be held on Thursday at 2:45 p.m.

• • •

Liberal Forum

The regular meeting of the Liberal Women's Forum will be held at headquarters on Friday at 2:45 p.m.

Gay Applique Patchwork Towels by Mayfair

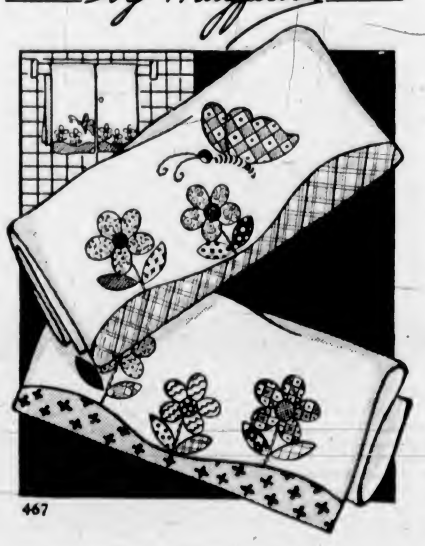

467

MAYFAIR NEEDLE-ART—DESIGN NO. 467

Our designer has caught the charm of a garden on a Summer's day in this unusual design to decorate your linen guest towels. They present a most elaborate appearance, yet they are very easy to do and quickly made. The saucy butterfly hovering above the flowers is two small applique pieces. His body and head are embroidered. The wide-eyed flowers are each made with five applique petals with a round of cotton in the centre. The stems are outline stitch and the leaves are applique. A strip of cotton finishes the end of each towel. A perfect design for white or colored linen and one your friends will admire.

The pattern includes transfer for four towels (two pairs), also complete stitch and color suggestions.

Pattern Dept.,
Daily Colonist,
Victoria, B.C.

Please send me Pattern No.....size (if for garment).....for which I enclose 15 cents

Name .....

Address .....

Patterns Available by Mail Only

HAROLD S. TIMBERLAKE
Optometrist
647 YATES STREET
Appointment, 9 to 6
Phone: Office, E 2513
After 6 Phone G 3978

The new Gurney Combination Range is fine for Cool, Quick Gas Cooking . . . and it gives Cosy Coal-Fire Warmth, too!

KITCHEN-TESTED for PERFECT BAKING

This new Gurney Combination Dual Range, for sheer perfection in every feature is the last word in its field. New oven design eliminates the necessity of operating levers or gadgets, or inserting heavy oven burners to change from coal to gas. Simply by dropping a lightweight, clean procelain enamel spreader into position in the bottom of the oven, it changes instantly from coal to gas operation. Gas can be used with perfect safety when the range is being used with coal . . . a great convenience when it is desired to raise the oven temperature quickly. This range features Automatic Oven Heat Control, which takes the guesswork out of cooking by automatically keeping the oven at a uniform temperature throughout the baking period. This range sells for $179.75. Other Gurney models are priced from $164.50.

B. C. ELECTRIC
DOUGLAS AND PANDORA PHONE G 7121

SAFEWAY AND PIGGLY WIGGLY
First-of-the-Week SPECIALS
MONDAY, MAY 9
SALT 3c
Windsor, 1½-lb. flat pkgs. Each
RINSO 17c
Soaks clothes clean. Limit 2. Large pkg.
Butter First Grade Alberta Creamery 3 lbs. $1
EGGS Grade "A" Large doz. 28c
SUGAR B.C. Granulated. 10-lb. cotton sacks. Each 67c
LUX SOAP The complexion soap of beautiful women. Limit 8. Cake. Each 5c
RYE BREAD McGavin's. Serve with thin slivers of cheese and a crisp salad for a change. Each 10c
CLEANSER Royal Crown. Keeps porcelain gleaming. tins. Each 5c
ALL-BRAN Kellogg's. For delicious muffins. pkgs. Each 19c
BROOMS 3X, a Blindcraft product. Really excellent value at. each 35c
MATCHES Sesqui. pkg. Each 20c
BLUING Reckitt's. For whiter, brighter clothes. pkg. Each 5c
ORANGES GRAPEFRUIT Giant size 5 for 25c
EXTRA LARGE—Doz. 25c
LEMONS Medium Size, doz. 15c
SAUSAGE, 3 lbs. 25c
BRISKET BEEF, lb. 10c
ROUND STEAK, lb. 20c
RIB STEAK, lb. 23c
HEARTS, lb. 8c
KIDNEYS, lb. 8c
LIVER, lb. 8c
LAMB CHOPS, lb. 28c
We Reserve the Right to Limit Quantities
SAFEWAY STORES, LTD. PIGGLY WIGGLY (CAN.) LTD.

SPECIAL...
10 Only
DRESSERS
Large size . . . with round mirror.
Regular $25.00. TO CLEAR
$15.00 CASH

HOME FURNITURE CO.
825 Fort Street (Just Above Blanshard) Phone E 9921

MARTHA WASHINGTON HOUSE DRESSES $1.95
A. K. LOVE, LTD.
708 View Street —Ladies' Wear— Up From Douglas

Machineless Permanents
No Wires, No Chemical Pads, No Fuzz or Kink
The Very Latest in Permanent Waving
PHONE E 6133
Economy Hairdressers
758 Yates (Opp. Plume Shop)

THE IDEAL SPRING FOOTWEAR
"VITALITY" and "QUEEN QUALITY"
Shoes in the Latest Costume Colors
MUNDAY'S
1208 DOUGLAS STREET

BROWN FOX SCARFS
Outstanding Value. Regular $50.50
$30.00
Foster's Fur Store
753 YATES STREET

PERSONAL ITEMS and SOCIAL HAPPENINGS

Mary's Day Celebrated At Convent

At St. Ann's Academy yesterday morning the annual celebration of Mary's Day was held under the auspices of the Alumnae of St. Ann's and in connection with the Canadian Federation of Convent Alumnae.

Sister Superior, Sister Mary Theodore; Federation Sister, Sister Mary John Berkmans; Miss Helen Redgrave, national English vice-president, and Miss Kathleen Nesbitt, Mary's Day chairman, received the members and representatives of the various convents as they arrived to attend Mass, celebrated in the convent chapel by Rev. Father J. A. Gaudette. The choir and congregation sang together the special hymns for the occasion, with Sister Mary Noreen at the organ.

Following Mass, Father Gaudette addressed the alumnae, choosing as his text, "Mary, the Mother of God."

ADJOURN FOR BREAKFAST

The congregation then adjourned for breakfast in the dining-room, beautifully decorated in blue and white by Miss Louise Michaux and Miss Veronica Neary. Miss Flora Hamilton Burns, president, and Miss Rose McKenna, vice-president, on behalf of the alumnae, welcomed the guests. The president thanked the sisters for their hospitality.

Among those present were Mrs. C. E. Rivers, Mrs. Frank Sehl, Mrs. Beatrice Fitzsimmons, Mrs. E. A. Colbert, Mrs. Frank Doherty, Mrs. Teresa Hickman, Mrs. H. A. Goward, Misses Helen Redgrave, Rhoda Goward, Viva Babington, Bernadette Colbert, Patricia McDonald, Dorothy Basanta, Agnes and Kathleen Nesbitt, Wanda Spencer, E. M. O'Rourke, Ethel B. Bale, Veronica Neary, Eugenie Doherty, Doris H. Allen, Mary Morry, Louise Michaux, Elaine Adam, Flora Hamilton Burns, Rose McKenna, May and Gerry Murray, all of St. Ann's Academy, Victoria.

Mrs. Blair Reid, of the Sisters of St. Joseph, Brooklyn, N.Y.; Mrs. W. C. McManus, Convent of the Holy Angels, Sydney, N.S.; Miss M. de Trafford, Sacred Heart Convent, Brussels; Miss Madeline Clay, St. Joseph's, Nelson; Mrs. Mary Clay Ormond, Sacred Heart, Calgary; Mrs. E. Hornsby, Loretto, Manchester; Mrs. J. Neary, Notre Dame, Wigan Lane; Mrs. F. W. Gill, Sisters of the Holy Names, Winnipeg; Mrs. James Morkin, Loretto Convent, Toronto; Mrs. Ellen Tharratt, Convent of Mercy; Miss Noma Kelpin, St. Mary's Academy, Winnipeg; Mrs. B. Spencer, Ursuline Convent, Thildonck, Belgium; Mrs. M. M. Allen, Sisters of Mercy, Tullamore, Ireland; Mrs. J. H. Temple and Mrs. J. Adam.

Langford Nurse Receives Medal

Miss Stella Hincks, daughter of Mr. and Mrs. H. A. Hincks, Langford, who is a member of the graduating class of 1938 of the Essondale Hospital, was given the Deputy Minister's Medal for general proficiency in physical nursing.

Jubilee Graduation Exercises Held at Theatre

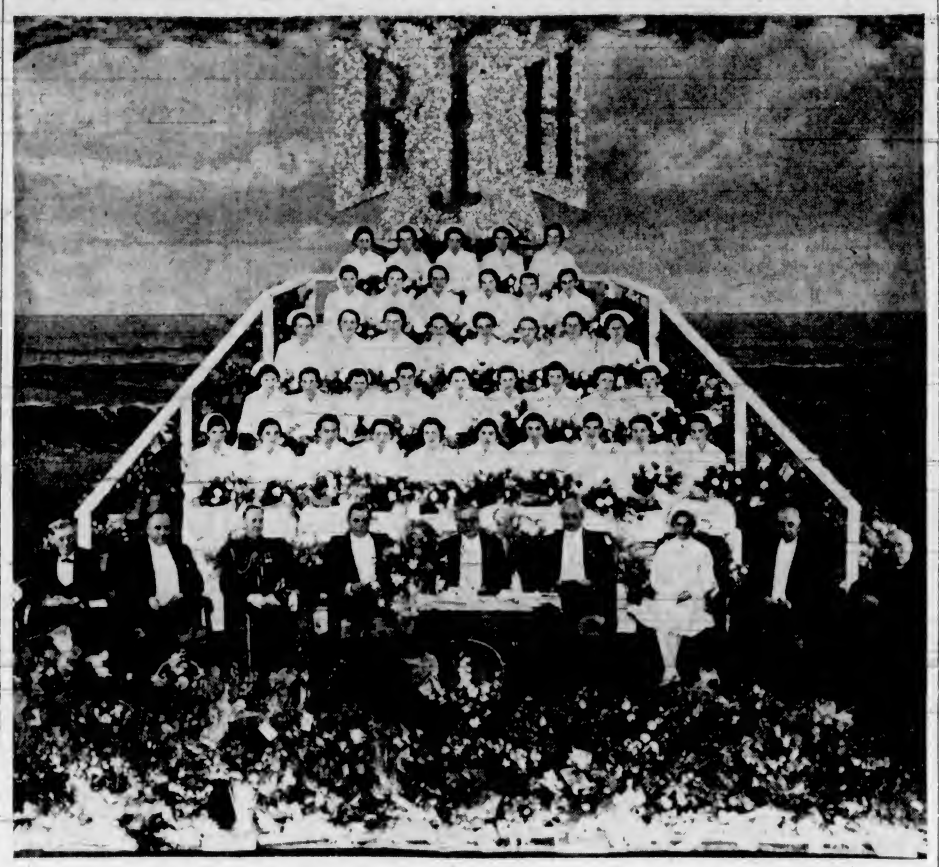

—Photograph by Savannah.

A scene during the graduation exercises of the 1938 class of the Provincial Royal Jubilee Hospital, held at the Royal Victoria Theatre on Friday evening. In the front row, from left to right, are: Mr. J. Vaughan Roberts, Mr. W. S. Day, Lieut.-Colonel Hugh Allan, His Honor the Lieutenant-Governor; Mr. F. E. Winslow, president of the board of directors; Dr. T. W. Walker, medical superintendent of the hospital; Miss Lena Mitchell, director of nursing; Mr. S. J. Drake, chairman of the training school committee, and Rev. W. G. Wilson, D.D. The members of the graduating class are seen grouped behind.

Social and Personal

Farewell Party

Mrs. R. H. Shanks, 1017 St. Patrick Street, entertained recently when a number of friends gathered at her home to wish Mrs. Tom Patterson "bon voyage" on the eve of her departure on a trip to Scotland. She expects to return to her home here, 2379 McNeill Avenue, in the Autumn. Mrs. Kinghorn delighted the guests with two songs, accompanied by Mrs. S. Rothwell, and Miss Muriel Patterson played pianoforte selections and led in the community singing. Mrs. Patterson was presented with a traveling case from her friends. Supper was served from a beautifully appointed table, red carnations and maidenhair fern being used as decorations in the dining-room and the reception rooms. Misses Davina Dingwall and Muriel Patterson assisted Mrs. Shanks at the supper table. The invited guests included Mrs. G. C. Dingwall, Mrs. Pat McGowan, Mrs. Rothwell, Miss Barfoot, Mrs. Calderhead, Mrs. Patterson, Mrs. Findlay, Mrs. Covey, Mrs. Martin, Mrs. Jean Johnston, Mrs. A. F. Hill, Mrs. Kinghorn, Mrs. S. Lang, Mrs. Menelaws, Mrs. Middleton, Mrs. A. W. Clark, Misses Bray, Dorothy Forrest, Davina Dingwall, Edna Middleton and Muriel Patterson.

• • •

Tea Hostess

Miss Rita Thompson was hostess at the tea hour yesterday afternoon at the home of her parents, Dr. and Mrs. J. L. Thompson, Cook Street. The tea table was effectively arranged with a lace cloth and a crystal bowl of sweet peas, with tall pink candles, and was presided over by Misses Isobel Cowley-Brown and Denise Thompson. Assisting in serving were Misses Eileen Hickey, Veronica Ciceri and Phyllis Monaghan. The invited guests were: Misses Ruth Balcom, Patricia Byrom, Beryl Speck, Naomi Webb, Myra Batchelor, Mona Walsh, Bernadotte Corcoran, Betty Cottet, Jean Adams, Betty Southern, Mildred Hardiman, Jean Sinclair, Molly Matthews, Mary Mountain, Muriel Armstrong, Patricia Doherty, Nellie Thomson, Kathleen St. Martin, Dorothy Turner, Alice Corcoran, Eileen Hutchings, Marjory Webb, Doris Lancaster, Sheila Kearns, Katherine Wolfe, Norma Emery, Lila Carruthers, Antoinette Sparrow, Betty Brady, Eleanor Moffet, Dorothy Davis, Isobel Cowley-Brown, Denise Thompson, Eileen Hickey, Veronica Ciceri and Phyllis Monaghan.

• • •

Hostess at Shower

Miss J. Dempster entertained at her home on Ernest Avenue recently, with a miscellaneous shower, in honor of Miss Brenda Relf, whose marriage to Mr. William Carter will take place shortly. The bride-to-be was presented with a corsage bouquet and many lovely gifts, which were concealed under the hoop skirt of a dainty old-fashioned lady, dressed in mauve and white. The same color scheme was carried out in the decoration of the supper table, which was centred with lilac. The hostess was assisted by Mrs. W. Noel and Mrs. C. Barrieau. Miss Siatford was winner of the amusing contest played during the evening. The guests inclued Mesdames J. Relf, R. Tyler, A. Carter, J. Dempster, Sr., H. Jeune, L. Carter, H. Legget, V. Underwood, T. Dempster, W. Scott, Moyer, J. Dempster, Jr., H. Taylor, A. Brock, W. Noel, C. Barrieau and Misses K. Meadows, I. Gibson, M. Moyer, I. Jeune, M. Dempster, I. Taylor, V. Jeune, A. Siatford and B. Relf, Jr.

• • •

Miscellaneous Shower

Miss Beryl Lindsay-Dixon entertained on Friday evening with a miscellaneous shower at her home, 630 Foul Bay Road, in honor of Miss Mona McDonald, whose marriage to Mr. Alwood Luney will take place on Saturday. The reception rooms were attractively arranged with pink and white flowers. Upon her arrival, Miss McDonald was presented with a corsage bouquet of sweetpeas. The gifts were concealed in a novel manner, being attached to long white satin ribbons, which were pulled by the guest of honor. The table was covered with an Italian lace cloth centred with a Venetian vase filled with antirrhinum, blue Iris and flanked by white tapers. Presiding at the table were Mrs. A. McDonald and Mrs. W. A. Luney. The guests included Mesdames A. McDonald, W. A. Luney, Jesse Longfield, M. F. Hunter, G. Sharp, Walter Luney, W. Clark, Harold Luney, W. A. Garrard and Misses Mildred Williams, Edna Horne, Isabelle McAlpine, Roberta Peden and Eugene Doherty.

• • •

Linen Shower

Miss L. Olson, whose marriage to Mr. Frank Wakeham will be solemnized on June 4, was the guest of honor on Friday evening, when Mrs. Dick Wakeham entertained with a linen shower at her home on Mears Street. As Miss Olson entered the living-room, she was presented with a corsage bouquet of rosebuds. A kitchen clothesline was strung across the room and the guests received a clothespeg with which they attached their gifts to the line. Games were played, the prizes being won by Miss Ruth Whiteoak, first, and Mrs. Frank Goldie, consolation. A buffet supper was served from a prettily-arranged table, covered with a lace cloth and centred with pink tulips and narcissi in silver vases. The invited guests were Mesdames Frank Goldie, O. M. Wakeham, Jimmy Watt, Ronald Shepherd, Peterson, Inglis, R. Wakeman, Bloomfield, Arthur White and Misses Evelyn Taylor, Ruth Whiteoak, Doris Wakeham, Dorothy Warnock and T. Weber.

• • •

Veranda Tea

Mrs. Emma Naylor, Gandview Lodge, Mayne Island, entertained recently at a delightful veranda tea in honor of Mrs. D. S. Tait, Victoria, and her daughter, Mrs. N. E. McConnell, who has been a visitor at the lodge for the past three weeks. The invited guests were Lady Constance Fawkes, Mr. Jack Borrowdalle, Capt. and Mrs. Fisher, Dr. and Mrs. Roberts, Dr. and Mrs. Gurney, Miss Nell, Rev. R. Porter and Mrs. Porter, Mr. and Mrs. Wheatley, Mr. and Mrs. Green, Mrs. Maude, Mrs. Hopper, Mr. and Mrs. Hall, Capt. and Mrs. Denroche, Mr. Holdgate, Colonel Flick, Mrs. D. Bennett, Mrs. Springett, Mrs. Odburg, Miss E. Bennett, Miss K. Garrick, Miss I. Hawkes, Mrs. S. Robson, Mrs. F. Bennett, Sr., Mrs. Jones, Mrs. William Deacon, Mrs. Dalton Deacon, Mrs. F. Bennett, Jr., Miss Wright, Miss Ingram, Mr. and Mrs. Scoones, Mrs. Jenkins, Mrs. D. New, Mrs. Simpson, Mrs. D. Vigurs and Mrs. Foster.

• • •

At Empress Hotel

Yesterday's ferries from Seattle brought a large number of American visitors to Victoria for the week-end, and among those who registered at the Empress Hotel were Mr. and Mrs. M. J. Craig, Mrs. Craig, Sr., New York City; Mr. and Mrs. W. L. Stewart, Mrs. Lucille Newman, Los Angeles; Mrs. Edna McMicken, Oakland; Mr. and Mrs. C. A. Nelson, San Francisco; J. F. Gillick, H. A. Scandrett, Chicago; R. J. Van Orden, Clinton, N.J.; Alfred A. Moser, Westfield, N.J.; and E. B. White, Santa Barbara, Seattle visitors who registered at the Empress Hotel included Mrs. H. M. Walthew, Miss Margaret Toner, Mrs. Esther Ridenour, Mr. and Mrs. Harry Listman, Mrs. E. L. Bickford, Mrs. Clark Gallup, Mrs. O. S. Dunn and Mr. and Mrs. A. J. Schmitz.

Miscellaneous Shower

Mrs. H. Cooley, 478 Superior Street, entertained at her home on Friday evening at a surprise miscellaneous shower in honor of her cousin, Miss Sylvia Rogers, who is to be married to Mr. Thomas Kellington on May 12. The guest of honor was presented with a large blue paper wedding bell, tied with white ribbon, and in it the gifts were concealed. Refreshments were served from a table arranged with lilac, Mrs. ooley, Sr., assisting in serving. The guests were Mrs. J. T. Rogers, Mrs. A. Rogers, Mrs. V. Connor, Mr. H. Cooley, Mrs. Cooley, Sr., Mrs. F. Michelin, Mrs. M. Lumley, Mrs. B. Tucker, Mrs. P. Ridgeley and Misses Edith Harding, Irene Campbell, Lorene Lumley, Alice Hoffmann, and Helen Rogers.

• • •

Shower Hostesses

Mrs. J. Naysmith and Mrs. W. R. Williamson were hostesses at a miscellaneous shower held on Friday night at the home of Mrs. Williamson, 350 Vincent Street, in honor of Miss Louise Gardiner, who is to be married shortly. Upon their arrival, Miss Gardiner and her mother, Mrs. C. Gardiner, were presented with charming bouquets by little Louise Naysmith. The many gifts were arranged around a miniature maypole, on a table, and prettily decorated in green, yellow and mauve colorings. The other guests invited were: Mrs. G. Williamson, Mrs. I. Catterall, Mrs. W. Martindale, Mrs. W. Main, Mrs. M. Winterburn, Mrs. J. Stovel, Mrs. G. Fenwick, Mrs. F. Davis, Mrs. M. Hamilton, Mrs. E. Wells and Misses D. Stanhope, P. Silburn, N. Mann and W. Hall.

• • •

Gift Presented

A pleasant evening was spent on Friday at the home of Mrs. William Sloan, 413 Langford Street, in honor of Mrs. J. Tweedie, who will leave on an extended visit to Toronto. During the evening the guest of honor was presented with a gift and a corsage bouquet of sweet peas from her many friends present. Games were played and later in the evening refreshments were served from a table, centred with a bowl of tulips. Among those present were Mr. and Mrs. W. Sloan, Sr.; Mr. and Mrs. D. McMillan, Mr. and Mrs. H. Sloan, Mrs. J. Sloan and Mrs. T. Boughey, Misses A. McMillan, V. Sloan, J. Sloan, I. Sloan and Messrs. M. Ashton, V. Young, H. Holmes, Masters W. and J. Boughey.

• • •

Shower for Miss McDonald

In honor of the forthcoming marriage of Miss Mona McDonald, a cup and saucer shower was held by a group of her friends in the private dining-room of the Hudson's Bay Company yesterday afternoon. Among those present were: Mrs. W. A. Finlayson, Mrs. M. F. Hunter, Misses Betsey Armstrong, Irene White, Florence Murkar and Eleanor Moffat. The tables were tastefully decorated with Spring flowers, and the gifts were concealed in an attractive box decorated with yellow cellophane. The tea was convened by Mrs. Finlayson and Miss White.

• • •

Entertaining Today

Mrs. M. F. Hunter and Mrs. J. A. Longfield will be hostesses at the tea hour at the Empress Hotel today when they will entertain in honor of Miss Mona McDonald, whose marriage will take place next Saturday. The invited guests include Mrs. A. McDonald, Mrs. William Luney, Mrs. Walter Luney, Mrs. J. Hart, Mrs. W. Clark, Mrs. A. Finlayson, Mrs. L. Burnham, Mrs. G. Sharp and Misses Eugene Doherty, Beryl Lindsay-Dixon, Irene White, Eleanor Moffat and Isobel Crawford.

• • •

Parting Gift

A pleasant evening was spent on Friday at the home Mr. and Mrs. W. Sloan, Langford Street, in honor of Mrs. J. Tweedie, who will leave soon on a six months trip to Toronto. During the evening the presentation of a parting gift was made to Mrs. Tweedie. Games were enjoyed and the evening was brought to a close with the singing of "For She's a Jolly Good Fellow" and "Auld Lang Syne."

Farewell Tea

Mrs. C. G. H. Daniel entertained at tea yesterday afternoon at her home on Florence Street in honor of Miss Eileen West, who will leave for Toronto at the end of the week. The guest of honor was presented with a corsage bouquet of Talisman roses and lily of the valley, and with the gift of a fitted leather travelling case. The guests were Mrs. Lloyd Bassett, Mrs. G. Hodges, Miss Margaret Bawden, Miss Gay Walton, Miss Barbara Player, Miss Audrey Cooper, Miss Evelyn Bland, Miss Peggy Brindle and Miss Margaret Scroggie.

• • •

Dance at Empress Hotel

There was a large crowd at the Empress Hotel supper dance last evening in the Crystal Ballroom and the musical numbers featured by the hotel orchestra, playing under the direction of Mr. William F. Tickle, were "Kiss Me Goodnight," from "The Gaiety Girls"; "Sissy," and "You're an Education."

Continued on Page 10

ANNIVERSARY TEA

The annual silver anniversary tea of the Sacred Heart Church, Lake Hill, will be held in the Lake Hill Community Hall next Sunday afternoon. The tea will follow Pontifical Benediction, to be sung by Bishop John C. Cody at 3.30 o'clock in the Sacred Heart Church.

"When your child first began to speak, did he say 'daddy' or 'mummy'?"

"'Adolf,' of course."

Witty Kitty

By NINA WILCOX PUTNAM

The bride realizes the honeymoon is over when upon telling the groom they married for life he immediately enters the land of nod.

JUST SAY "CHARGE IT"
NO CASH DOWN. NO EXTRA COST—TAKE 3 MONTHS TO PAY

NEW SPRING COATS AND SUITS
$14.75 to $29.50
Styles for Every Occasion—Values That Invite Comparison
Shop tomorrow for an unrivaled selection of Spring Suits and Coats. Every new style is here and waiting for you to select them.

SALE OF NEW DRESSES
$7.89
100 Dresses from our regular stock. Values to $14.75. Marked down for Monday's Special at only $7.89

CHATELAINE HOSE
75c and $1.00
Chiffons, Semi-Service - Nationally Known - Wear Longer and Fit Better

747 YATES STREET PLUME SHOP, LTD. PHONE E 5621

We extend our kindest thoughts and wishes to our Mothers today who swept away many a cloud, that we would have a brighter day

"Perfection" Corselettes

Specially designed for full-hip figures, needing length and control — with inner belt. Outer garment has an adjustable front lacing, brassiere fastening at the side. Beautifully styled in firm brocade.

Sizes 36 to 44. Priced, each $4.95

This Exclusive Garment Is "Perfection" in Every Detail

INDIVIDUALIZED SERVICE

Shop Hours: 9 to 6

Catherine Wilson's Corset Shop
635 YATES ST. (Between Douglas and Broad) PHONE E 3333

FRIGIDAIRE
1—Saves on Current 2—Saves on Ice 3—Saves on Food 4—Saves on Upkeep
Save on All 4 or You May Not SAVE at All ..... $169.50 And Up
Special for Monday and Tuesday
INDIRECT BRIDGE LAMPS—Metal stand, bronze and gold finish. Complete with parchment shade, each $3.20
This Item Specially Priced for Monday and Tuesday Only.
McLennan, McFeely & Prior, Limited
1400 Government Street G 1111

GORDON SHAW
OPTOMETRIST
105 Woolworth Building Phone E 9452

JUST LIKE WALKING ON AIR . . .
AIR STEP SHOES
Guaranteed as Advertised in "Good Housekeeping"
Sole Victoria Agents
CATHCART'S
1206 DOUGLAS G 6111

CEYLON and INDIA TEAS in correctly measured quantities to make a perfect blend.

25 WORDS
Wins a Range!
7 Ranges given away absolutely FREE! Contests close each Saturday midnight. If you don't win this week try again next. Ask for particulars at the
B. C. ELECTRIC

"GRADUATION GIFTS" for Nurses
Gifts that are most practical are those which can be used in the practise of their profession. See our large assortment of Thermometers, Hypodermic Syringes, Surgical Scissors, Nurses' Cases, etc., priced up from $1.00
The St. Joseph's Hospital Nurses' Graduation, May 10.
OWL DRUG CO., LTD.
W. H. Bland, Manager
Prescription Specialists for Over Fifty Years
Campbell Bldg., Cor. Douglas and Fort Phone G 2113

SCIENTIFICALLY DESIGNED
"Fisher Made" Health Supports
Made in Canada
MacFarlane DRUG COMPANY
Cor. Douglas and Johnson Sts.

Pictures Neatly Framed
AT REASONABLE CHARGES
We Carry a Large Assortment of Moulds and Matts From Which to Choose
"Only Disabled Soldiers Employed"
The Red Cross Workshop
584-6 Johnson Street Phone E 3513

DEAFENED
do not delay Waiting makes your problem harder. Four-fifths of all deafened persons may regain strain-free, unembarrassed hearing of remarkable clarity with new Bone or Air Conduction Acousticon.
Acousticon Institute
605 Hastings West, Vancouver, B.C.
Write for Booklet
"Royal Road to Joyous Hearing"

Commercial Printing
Lithographing
Bookbinding
Your smallest or largest order will receive our best attention.
THE COLONIST
Fine Printing Our Specialty 1211 Broad Street

PEPSODENT WITH IRIUM WINS OVER DULL-LOOKING TEETH

Irium contained in BOTH Pepsodent Tooth Powder and Pepsodent Tooth Paste

● What a "kick" you'll get!... When your mirror shows you teeth that sparkle and shine with all their glorious natural radiance! How delighted you'll be with the added luster of your smile—how thankful that *you* decided to try Pepsodent containing Irium!

Make up your mind to try Pepsodent with Irium today! See how wonderful Irium helps Pepsodent gently brush away dulling, clinging surface-stains from tooth enamel. See your teeth glisten and gleam as they naturally should!

And this wonderful transformation, this new natural brilliance your smile reveals, *comes about safely!* Because Pepsodent contains NO BLEACH, NO GRIT, NO PUMICE. Try Pepsodent containing Irium today!

PEPSODENT Tooth Paste and Powder

alone contain IRIUM for thrilling luster on teeth!

Many Festival Trophies Taken Out of City

Following is a complete list of the winners of the various trophies and other special awards offered this year by the Victoria Musical Festival, which closed last night:

Rose Bowl, given by B.C. Electric Railway Company, Ltd., won by Margaret Miles, Tacoma.

Gustav Holst Cup for winner of operatic class, Margaret Myles, Tacoma.

Columbia School of Music Cup (for highest marks in classes 1 to 7 inclusive): tied by Margaret Myles (Tacoma) and Jay Pogson (Victoria).

Gwendolyn's Cup for highest marks in vocal solo, Grade A: Maurice Wade (Tacoma).

Victoria School of Expression Cup, elocution: Marie Vowles, Victoria.

John Michael Wilfrid Ord Cup, won by Keith Littler (Victoria).

Fletcher Bros. Cup for highest marks in all instrumental solo classes, won by Mary Ann Holt, Portland.

Willis Piano Cup, for highest marks in all piano solo classes, won by Lois A. Hamblett (Victoria).

Women's Canadian Club Cup No. 1, won by Keith Littler (Victoria).

Women's Canadian Club Cup No. 2, won by Joyce Morrish and Enid Middleton.

Canadian Daughters' League, Assembly No. 5, elocution, won by Elsie Gray, Vancouver.

Frederick Delius Cup, operatic award: Thomas Crabbe.

Parfitt Bros. Ltd. Cup, won by Elgar Choir, North Saanich.

British Columbia Dramatic School Cup, Junior elocution, won by Wanda Swidersky, Vancouver.

British Columbia School Cup, Senior elocution, won by Mavis Dunsmore, Nanaimo.

Marion J. Ord Open Elocution Championship Cup, won by Harry Cox.

Junior Musical Arts Cup, won by Haydn String Quartette.

Robert Schumann Cup, won by Jean Routley and Audrey Mills.

W. A. Jameson Coffee Co's Shield, won by First United Church Choir.

Sir Charles Stanford Cup, for oratorio, won by Eleanor Hotson, Duncan.

George Frederick Handel Cup for oratorio, won by Frank Ivings.

Times Publishing Company Cup for Junior strings championship, won by Patsy McKinley, Vancouver.

Daughters of England Primrose Lodge Trophy, Junior piano champions, won by Muriel Spragge.

New Method Laundry Company Cup, Senior piano championship, won by Bernard Hick.

Holroyd Paull Cup, for Senior strings championship, won by Mary Ann Holt, Portland.

John Sebastian Bach Cup, chamber music ensemble, won by Peggy Walton, Evelyn Harper, and Gilbert Margison.

Gyro Club Shield, won by St. Aidan's United Church choir.

Hollywood Ladies' Musical Club Cup, won by Loyola Edwards, Elaine Basanta, and Mary Armitage.

First United Church Choir Cup, for mixed duet, won by Lauretta McCall and William Inglis.

John I. Smith Cup, for campfire music, won by Metropolitan United Church C.G.I.T. group.

Diggon-Hibben Cup for best women's vocal trio, won by Jean Morrison, Helen Hunter, and Catherine Denison.

B.C. Electric Railway Cup for folk-dance, Mary Isdale Dancers, Vancouver.

Davis & King Piano Co. Cup, folk-dance class, Mary Isdale Dancers, Vancouver.

Royal Society of St. George Cup for English folk-song class, won by Bessie Hope.

Gibson Gunn Cup, for Scottish folk-song, won by John Bell.

Hon. John Hart Cup, for Irish folk-song class, won by Elaine Basanta.

Chales Marchand Cup, presented by l'Alliance Francaise, for best singing of French-Canadian folk-song, won by Josephine Charlebois.

A. E. Scurrah Cup, for best singing of folk-song of any other country, won by Clemency Ord.

George McGregor Cup, for Scottish folk-dance, Senior, won by Mary Isdale Dancers (Vancouver).

Lady Barnard Cup, for Scottish folk-dance, Junior, won by Mary Isdale Dancers (Vancouver).

Mrs. James Dunsmuir Cup, won by Dunsmore Studio Choir (Nanaimo).

Gilbert & Sullivan Cup, won by Monday Musical Sextette (Portland.

Schubert Cup, won by Dunsmore Studio Choir (Nanaimo).

Daily Colonist Challenge Shield, ladies' choirs, Georgian Choristers.

Kiwanis Club Challenge Shield, mixed choir award, won by Centennial United Church Choir.

City of Victoria Challenge Medallion (vocal or instrumental soloists, Vancouver Island), won by Lois Hamblett.

Victoria Burns Club Challenge Shield, male choirs, Grade "B," won by Canadian Pacific Railway Male Choir, Vancouver.

Music Teachers' Federation Scholarship (one year's free tuition to the pupil of any member of the Victoria branch obtaining highest marks in pianoforte solo classes), won by Lois Hamblett.

W. C. Nichol Shield, highest marks Classes 1 to 7 inclusive, won jointly by First United Church Choir and Centennial United Church Choir with marks of 175.

Indians to Honor Lands Minister

HARRISON HOT SPRINGS, B.C., May 7 (CP).—Indians of the Chehalis tribe will make Hon. A. Wells Gray, Provincial Lands Minister, a chief during a two day celebration in the Fraser Valley town May 23 and 24.

The ceremony will be performed by Chief Michel Peter of Chehalis Reserve. Mr. Gray will become Chief Sasquatch.

Nearly a square mile of bush land has been cleared here preparatory to erection of an Indian village to house the 2,000 Indians expected to attend the festival.

STEPMOTHER IS BEST

CHARLESTON, W.Va., May 7 (AP).—The winning tribute in a Mother's Day contest was dedicated to a stepmother. Judges pored over hundreds of entries and agreed today Mrs. H. C. Waybright's tribute was best, although no mention had been made of stepmothers in the competition.

ARE GATHERING FOR SHOWDOWN

Operators and Union Delegates in Alaska Salmon Industry Meeting

SAN FRANCISCO, May 7 (AP).—Coast operators and representatives of unions interested in the $65,000,000 Alaska salmon industry will gather in San Francisco Tuesday for a "showdown" meeting in a protracted dispute over wages, a union official said today.

Ray Brown, secretary of the district council of the Maritime Federation, said operators from Seattle would attend the meeting with San Francisco Bristol Bay operators.

Brown declared that at a union conference today, a majority reaffirmed their refusal to accept less than the 1937 wage scale.

The Alaska fishing season has been delayed by jurisdictional and wage disputes and operators have indicated 1938 operations might be abandoned altogether.

FRIENDLY TONE MARKS FESTIVAL

Continued from Page 1

has carried off several other trophies during the week.

CHOIR WINNERS

Winners of the choir contests were as follows: The Georgian Choristers, under Mrs. Georgina Watt's conductorship, Class 7, ladies' choirs, with 173 marks, three points higher than their nearest rival, the Ariel Singers, under Frank Tupman; Centennial United Church choir, under J. W. Buckler, Class 2, mixed choir, Grade B, with a marking of 175, two marks higher than the Hinson Memorial Baptist Church choir of Portland, Oregon, under the leadership of Lauren B. Sykes; and the Canadian Pacific Railway male choir of Vancouver, conducted by Robert Jones, Class 6, Male Choirs, Grade B, with a marking of 171, four points better than the runner-up, the Nanaimo Men's Musical Club, under Andrew Dunsmore.

Particularly happy was the reaction of the audience to the statement of Adjudicator Sir Hugh Roberton that he had met the defeated Hinson Memorial Baptist choir of Portland in the foyer following the adjudication of Class 2, Mixed Choirs, Grade B, and members had advanced and shaken him by the hand, thanking him for his criticism, and declaring their intention to return here to compete in the Musical Festival next year.

"They said they had come not to win but to learn. Sometimes we hear tales of bad American sportsmanship. Here is a tale of good American sportsmanship, and we should remember it. . . . So put that in your pipe and smoke it!" said the genial adjudicator.

MAYOR McGAVIN PRESENT

Mayor Andrew McGavin was on hand to present, in person, the City of Victoria Challenge Medallion to Lois Hamblett, winner of the medallion class.

His Worship seized the opportunity to congratulate the Festival Association on having successfully carried through another festival. These events were, Mayor McGavin said, of the greatest benefit of the community, helping to build up the standard of musical appreciation and bringing out the best in all those participating. He had followed the festival closely and had noted the valuable advice given by the adjudicators, who, he hoped, had enjoyed Victoria as much as Victoria had enjoyed them. He hoped the festival committee would continue with an undertaking which was of so much pleasure and profit to the citizens.

Addressing himself more directly to Lois Hamblett, winner of the trophy, the Mayor said that as this was the first year of the City trophy, her's would be the first name to appear thereon.

FROM PORTLAND MAYOR

Before leaving the stage, Mayor McGavin read a letter from Mayor Joseph Carson, of Portland, extending greetings "from the City of Roses" to Victoria and the Victoria Musical Festival. This had been brought here by the Hinson Memorial Baptist Church Choir. The message was received with applause.

Miss Hamblett was also presented with the B.C. Music Teachers' Federation scholarship for highest marks in a selected succession of instrumental classes. This award, following her playing in the Medallion Class, elicited from Maurice Jacobson a final word of congratulation. This young pianist, whom the adjudicators had heard several times during the week, had given them much pleasure. It was a pleasure to see someone perform with such concentration on the business of the moment. She had also beauty of tone production, real musical feeling, and fine technical facility. He found little to criticize in her performance of the Chopin "Phantasy Impromptu," which she had just played. Other competitors in this class were Evelyn Harper, Merle North Chandler, and Thos. Crabbe, who tied for second place with a marking of 85; three points behind Miss Hamblett; and Catherine Craig, Josephine Charlebois, and Herbert Botten.

THE CHOIRS

The Canadian Pacific Railway Male Choir of Vancouver, winner of the male choir contest, Class 6, and the Victoria Burns Club Challenge Shield, received a complimentary adjudication for its singing of the second (unaccompanied) number, Sir Hugh Roberton's own setting of Blake's "All in an April Evening." This choir had, Sir Hugh said struck a perfect pace at the very beginning of this number, and did some beautiful legato singing. Despite the fact that they lost pitch in this for a time, they were given the highest marking for this number as well as for Sullivan's "Beleagured," the first number.

J. W. Buckler and his Centennial United Church Choir were also highly commended for their singing of the unaccompanied "Thy Voice, O Harmony," particularly, having a simple and direct method, and reverence in their singing.

WINS ROSE BOWL

"I like people to come into a competition not afraid to lose," said Steuart Wilson in reproving those eligible for the Rose Bowl contest who did not enter the competition at the First Baptist Church yesterday afternoon.

Mr. Wilson, the adjudicator, frankly expressed his disappointment at the weak representation in this class, only five of the eleven scheduled contestants competing. The coveted Rose Bowl, held since last year by Pierre Timp, was awarded, eventually, to Margaret Myles, Tacoma, pupil of Mr. Bellowes, Seattle, who is well-known on the local operatic stage. Miss Myles was the winner of the operatic class which immediately succeeded the Rose Bowl contest, where she had but one rival, Miss Honor Benson, Victoria. In the Rose Bowl contest, her competitors were John Bray, George H. Farmer, Thomas Crabbe and Winnifred Applegate.

Generally speaking, the adjudicator of the vocal classes in a musical festival looked forward to the Rose Bowl contest as the highlight of the week, and in this instance he had been greatly disappointed at the small entry. This had robbed the competition of half its value, so far as his interest and so far as its benefits to the contestants were concerned, said the adjudicator.

SUGGESTION OFFERED

A suggestion for the automatic retention of interest in this contest was contained in the statement that in one of the Old Country festivals it was a condition of the winning of any of the classes that the entrant would compete in the Rose Bowl contest. Those who were unwilling to do so were playing into the hands of those who thought there was something wrong in the principle of competition.

In the course of his comments on the various competitors in this class, Mr. Wilson gave much other valuable advice. One of the important things about the study of music was that it taught self-control; it also taught students how to take criticism and how to get help from criticism.

Miss Myles, said Mr. Wilson, possessed a fine voice, of unusually good natural timbre. He re-emphasized this in giving his adjudication of her singing in the operatic class, with which she won the Gustav Holst Cup. In the Rose Bowl contest, she sang Liszt's "Die Lorelei" and Tschaikowsky's "None But the Lonely Heart." For the operatic contest, she sang "O Mio Fernando," from Donizetti's "La Favorita." Mr. Wilson did not quite agree with her judgment about the tempo of the Tschaikowsky number. He liked the operatic selection. He warned the singer against too protracted use of emotion. There was no quality in music so beautiful as silence; in other words, rest from emotional stress was valuable in song. Miss Myles' interpretation carried authority, and it was chiefly for this that he gave the singer the Holst Trophy.

HONOR BENSON

Some very complimentary things were said about Honor Benson, the other competitor in this operatic class. Hers was an admirable example of the value of facial expression and tonal inflection, for while her voice was of light quality, it was used by an accomplished performer of opera. However, to sing Puccini a singer needed to "lay it on pretty thick," and more voice was needed than, for example, in the singing of Mozart, where the music was of such delicious quality that quantity of sound did not matter so much.

While the above contests were in progress at the First Baptist Church, other big audiences were gathered at the First United Church to hear Sir Hugh Roberton adjudicate the junior choirs and small vocal ensembles; and at the Victoria High School, where Mrs. Cotsworth Clarke was adjudicating Grades 3 to 8 folk dancing, and open classes of boys', senior English sword dance, senior Morris dance, junior and senior Irish folk dance, and junior and senior English country dance.

The majority of the trophies in all the foregoing were won by out-of-twon competitors. The Dunsmore Studio Choir of Nanaimo carried off two of these, the F. W. Francis Challenge Shield for junior choirs, and the Victoria School of Expression Trophy for small vocal ensembles. The Portland Monday Musical Club ensemble took the Gilbert and Sullivan Cup for small vocal ensembles.

OPEN DANCING EVENTS

Vancouver took five of the seven trophies offered in the open dancing events, the only local winners being St. Louis College, which with 89 marks secured the Victoria Women's Institute Cup for boys' entry and the Victoria Girl Guides, who, with 90 marks, won the Elks Challenge Cup. Adjudicator expressed her pleasure in finding the always well-rehearsed group of boy-dancers in the festival this year, and said once more how much she wished more boys would take up folk dancing.

Vancouver Folk Dancers shared with the Mary Isdale Dancers the remainder of the open challenge trophies for dancing. The English sword dance, senior, and the Morris dance, senior, went to the former; and to the Mary Isdale Dancers went the Sir John A. Macdonald Challenge Cup and Radbourne Challenge Cup for junior and senior Irish folk dance, and the Kent Piano Co and Elks' Challenge Cups for junior and senior English country dance respectively.

KENNETH ROBERTS

In drafting the manuscript of "Northwest Passage", his great novel of French and Indian Wars and the gargantuan Major Robert Rogers, KENNETH ROBERTS wrote more than 2,000,000 words with his Parker Vacumatic, then rewrote and altered his rough draft to its final version of 300,000 words. The same unfailing pen helped Mr. Roberts create his famous portraits of Cap Huff and Benedict Arnold in *Arundel* and *Pabbie in Arms*; of King Dick, Capt. Boyle and Daniel Marvin in *The Lively Lady* and *Captain Caution*.

Above—Reproduction of Page 1 of original manuscript of "Northwest Passage"

full TELEVISION ink supply

He Wrote this Best-Seller

with Canada's Best Selling Pen . . .

—AND YOU CAN GET ITS TWIN AT ANY NEARBY PEN COUNTER!

This revolutionary Pen gives Men SECOND SIGHT because it holds twice as much ink and shows when to refill—hence, writes years on end without running dry unexpectedly

If you wish to win distinction, this pen has what it takes to speed you on your way. For the Parker Vacumatic won't short-circuit your brain by running dry when ideas are coming thick and fast. Its transparent laminations show you at all times how much ink you have to spare—show when to refill.

Its Scratch-proof point is so compliant to your hand that you write "like a ball of fire", says one delighted user. And this precious 14-karat gold point is now tipped with Osmiridium—twice as costly as ordinary Iridium.

Not only the most original style (exclusive Laminated Pearl and Jet) but 30 years ahead in mechanism, too. A patented diaphragm filler eliminates 14 old-time parts—allows for 102% more ink than even in our famous Duofold. Hence its barrel is gracefully slenderized for a restful balance not possible before. See this pedigreed Beauty at any pen counter. Look for the smart ARROW Clip—this identifies the genuine. The Parker Fountain Pen Co., Limited, Toronto, Ontario.

PENS $5.00 $7.50 $8.75 $10

No payment has been or will be made to Mr. Roberts for the use of his name in this advertisement; and The Parker Pen Company, at his suggestion and to show its appreciation, will this summer provide funds to send a welfare worker with the Grenfell Mission to Labrador.

Holds 102% MORE INK THAN OUR FAMOUS DUOFOLD

New Jewel Case in stunning Jet Plastic with Gold trimming designed for Parker by one of America's leading Silversmiths. Included with Parker Vacumatic Pen and Pencil Sets at $8.50, $11.25, $12.75 and $15.

Parker

VACUMATIC

GUARANTEED MECHANICALLY PERFECT

Hudson's Bay Company.

INCORPORATED 2ND MAY 1670.

It's "BABY DAY" at THE BAY . . . With BABY NEEDS

Lovely comfy things for the "littlest" and most important member of the family. Our Baby Section has everything to make him coo with delight.

"VANTA" VESTS
Fine silk and wool, with long or short sleeves. Tied with medical tape. Sizes 1 to 3 ..... 79c and 95c

"VANTA" BINDERS
Made of fine wool, and adjustable to various sizes . . . medical tape used for tying. Each 50c

BABY GOWNS
Dainty styles in soft flannelette . . . button back . . . with piping or lace trimming. Each ..... 49c to 89c

"KINGCOT" FLANNELETTE DIAPERS
All hemmed and wrapped.
Size 27 x 27, per dozen 1.59
Size 31 x 31, per dozen 2.35

SWISS VOILE DRESSES
Long dresses for tiny babies! Trimmed with lace at sleeves and neck . . . embroidered skirt. Slip to match 1.98 $1.29

SHORTENING DRESSES
Hand embroidered . . . white with pink or blue trim, also yellow and green with white embroidery. Ages to 2 years 2.29
Slips to match 79c

SILK BROADCLOTH ROMPERS
Attractive little rompers for everyday wear. Blue, maize, Nile and pink. Ages to 2 years 1.00

SILK AND SATIN COMFORTERS
Just arrived! Such lovely comforters for baby's pram or crib. Reversible colors of pink and blue . . . or all one shade ..... 2.98 to 4.50

BABY PILLOWS
Good quality down . . . covered with sateen in colors of pink, sky or white 1.00

MADEIRA PILLOW CASES
Intricate hand embroidery on fine cotton . . . button-back style. White with pink or blue appliqué 49c

"ESMOND" BABY BLANKETS
In easy, splendid quality eiderdown, with quaint nursery patterns. Pink and sky. Size 30 x 40 ..... 69c

Infant's Wear, Fashion Floor at THE BAY

BABY PICTURE CONTEST

In Conjunction With the H. J. Heinz Company

May 9 to 14

MOTHERS!
Enter an amateur snapshot or professional picture of your baby . . . and win a prize.
1st Prize—1 case HEINZ STRAINED FOODS.
2nd Prize—12 tins HEINZ STRAINED FOODS.
3rd Prize — Professional Photograph of Your Child.
(Judges' Decisions Final)

With every entry you receive 1 tin of Heinz Strained Food. Entry cards may be obtained from our Service Grocery Department, also Infants' Wear, Fashion Floor. This contest is open to everyone with the exception of employees of the Hudson's Bay Company and the H. J. Heinz Company.

For further particulars see our Window Display.

Now's the Time to Get Ready to BE COOL . . . on Hot Summer Days!

Comfortable Summer Furniture

Prepare your home for Summer with furniture that is relaxing . . . comfortable . . . and at the same time moderately priced . . . THE BAY is ready with a complete stock of furniture for your garden, your porch and Summer home . . . We cordially invite your inspection.

COUCH HAMMOCK
Collapsible angle iron green enamel, with adjustable canopy with back curtain . . . scalloped front valance . . . arm rests and front skirt ..... 29.50 and 37.50

SWING HAMMOCKS
In fancy stripe Damask. Each, $3.50 and $4.50

FOLDING CAMP COTS
Hardwood frame, with fancy stripe Hessian. Size 26 x 6 ft. Each $3.25

CAMP STOOLS
So handy . . . will fold into small space. Each 35c
With folding back. Each 69c

RECLINING CHAIRS
Natural finished frame in hardwood . . . striped awning. Each $1.25

RECLINING ARM CHAIR
With three adjustable positions . . . choice of colors. Each $1.50

FOLDING ROCKER
With seat and fancy back stripe awning. Each $1.95

Summer season

RECLINING CHAIRS
With canopy and footrest. You'll want several for the
2.95 to 3.95

Furniture, Fourth Floor at THE BAY

Adjudication Results at Victoria Musical Festival

Following are the adjudicators' marks for the various classes heard at the Victoria Musical Festival yesterday:

Class 20, junior choirs, girls, boys, or mixed, under twenty; competing for F. W. Francis Challenge Shield held by Victoria School of Expression—1, Victoria School of Expression, 179 (89 and 90); 2, Dunsmore Studio Choir (Nanaimo), 176 (90 and 86).

Class 21, junior choirs, private schools; competing for Schubert Club Cup held by Victoria School of Expression — 1, Dunsmore Studio Choir (Nanaimo), 178 (86 and 92); 2, Victoria School of Expression, 177 (89 and 88).

Class 22, small vocal ensembles, unconducted, under sixteen; competing for trophy held by Victoria School of Expression—1, Dunsmore Studio Choir (Nanaimo), 182 (91 and 91); 2, Cloverdale Girls' Ensemble tied with Victoria School of Expression, 173 (former 88 and 85; latter 87 and 86).

Class 8, small vocal ensembles, any voices, not more than twelve voices; competing for Gilbert and Sullivan Cup held by Music Makers' Chorus (Vancouver) — 1, Monday Musical Club Ensemble (Portland), 174 (87 and 87); 2, The Cecilians, 172 (86 and 86).

Class 48, championship class, competing for Rose Bowl given by the B.C. Electric Railway Company, Ltd.—Winner, Margaret Myles (Tacoma).

Class 31, operatic class, open, ladies; competing for Gustav Holst Cup held by Sheila Conway—Won by Margaret Myles (Tacoma).

Class 137, boys' entry, open, dancing; competing for Victoria Women's Institute Cup—1, St. Louis College, 89.

Class 138, English sword dance, senior; competing for Mrs. J. O. Cameron Challenge Cup—1, Vancouver Folk Dancers (Vancouver), 89.

Class 140, Morris dance, senior; competing for Arion Club Challenge Cup—1, Vancouver Folk Dancers (Vancouver), 87.

Class 143, Irish folk dance junior, under 14 years; competing for Sir John A. Macdonald Challenge Cup—1, Mary Isdale Dancers (Vancouver) tied with St. Louis College with 88 marks.

Class 142, Irish folk dance, senior; competing for Radbourne Challenge Cup—1, Mary Isdale Dancers (Vancouver), 89.

English country dance, junior, under 14; competing for Kent Piano Company Challenge Cup—1, Mary Isdale Dancers (Vancouver), 86.

Class 144, English country dance, senior; competing for Elks Challenge Cup—1, Victoria Girl Guides' Association, 90; 2, Vancouver Folk Dancers (Vancouver) and Mary Isdale Dancers (Vancouver) tied, 89.

Class 7, ladies' choirs, competing for Daily Colonist Challenge Shield held by Ariel Singers—1, Georgian Choristers (Mrs. Georgina Watt), 172 (87 and 85); 2, Ariel Singers (Frank Tupman), 169 (86 and 83).

Class 2, mixed choir, Grade "B," competing for Kiwanis Club Challenge Shield held by Centennial United Church Choir—1, Centennial United Church Choir (J. W. Buckler), 175 (89 and 86); 2, Hinson Memorial Baptist Church Choir, Portland (Lauren B. Sykes), 173 (87 and 86).

Medallion Class, competing for City of Victoria Challenge Medallion—Winner, Lois Hamblett (pianist) with 88; 2, Thomas Crabbe (baritone), Evelyn Harper (pianist) and Merle North Chandler (contralto) tied with 85.

Class 6, male choirs, Grade "B," competing for Victoria Burns Club Challenge Shield held by Victoria Masonic Choir—1, Canadian Pacific Railway Male Choir (Vancouver), conducted by Robert Jones, 171 (86 and 85); 2, Nanaimo Men's Musical (Nanaimo), conducted by Andrew Dunsmore, 1, 167 (83 and 84).

COMMITTED ON BURGLARY COUNT

DUNCAN, May 7. — James O'Rourke, Koksilah, appeared before Stipendiary Magistrate Tisdall Thursday on a charge of breaking and entering the premises of Sidney Scholey at Lake Cowichan on the night of April 25. He was committed for trial at the next court of competent jurisdiction.

Two juveniles, companions of the accused, gave evidence telling of entering the Scholey store and postoffice, also Johnson's Garage and the Riverside Hotel. It is stated that more than $100 of merchandise was taken. The juveniles alleged that O'Rourke had tried but failed to open the store safe.

Sgt. G. A. Johnson, of the Provincial Police conducted the prosecution. The two juveniles had previously appeared before a juvenile court judge, and were adjudged "juvenile delinquents." They were remanded for court judgment.

BOXLA GAME CARDED

Ted Menzies' Bays box lacrosse team will journey to Esquimalt next Tuesday evening to meet the Navy at the Naval Barracks in an exhibition match at 8 o'clock. Ed Popham will handle the whistle and the following players will be in uniform: E. McKim, A. McKim, Cullin, Allen, Winterburn, Pridman, Southern, R. Clarke, McMillan, Clarke, Mason, Sargent, McDonald, Sargent and Evans.

STOP PAIN INSTANTLY

Corns, Callouses, Bunions, Sore Toes

No waiting for results when you use Dr. Scholl's Zino-pads. They give instant relief; stop shoe pressure on the painful spot; soothe and heal. Prevent corns, sore toes and blisters; ease new or tight shoes. The separate *Medication* included in every box quickly removes your corns or callouses. No other method does all these things for you! Sizes for Corns, Callouses, Bunions, Soft Corns between toes. Cost but a trifle. Sold everywhere. Get a box today.

Dr. Scholl's Zino-pads

In the Realm of Women

Wedding Solemnized at St. Paul's, Esquimalt

Masses of Spring flowers in shades of pink and white, were arranged in St. Paul's Naval and Garrison Church, Esquimalt, for the marriage of Lilian Margaret, third daughter of Mr. and Mrs. F. G. Elston, 726 London Street, and Mr. George Henry Longstaff, youngest son of Mr. and Mrs. A. Longstaff, Powell River, which was solemnized at 8:30 o'clock last evening in the presence of a large congregation.

Rev. Arthur Bischlager officiated at the service, and Mr. P. H. Hughes was the organist. During the signing of the register, Mr. Harvey Dobson sang "Through the Years."

CHARMING BRIDE

The charming bride was given away by her father, and wore a long-trained gown of heavy ivory satin, buttoned down the front. The V-neck was edged with net ruching, which also outlined the hem of the skirt, and pointed sleeves which extended from wide shirred shoulders. Her veil of embroidered net was attached to a cap of lovely Honiton lace, with a strand of orange blossoms at the nape of the neck, and she carried a shower bouquet of pink roses, carnations and sweet peas.

Miss Eva Elston was her sister's bridesmaid in a pretty frock of pale blue crepe, with a very full skirt, and a bolero of pink moire with short puff sleves. She also wore a halo of blue net and carried a bouquet of pink tulips and carnations. Little four-year-old Mary Joan Wakefield was the junior attendant, in a Kate Greenaway frock of pale yellow velvet, who wore a floral bandeau in her hair and carried a Colonial posy of blending flowers.

Mr. Frank Elston, brother of the bride, was best man, and ushering the guests to pews marked with posies of flowers tied with white tulle bows, were Mr. Ray Rickinson and Mr. Alec Rogers.

HOSTS AT RECEPTION

Mr. and Mrs. Elston were hosts at a reception after the service at their home, where pink and white flowers were also arranged.

The hostess wore a redingote frock of blue figured crepe with toning accessories, and assisting her in receiving the guests was Mrs. C. Smith, in navy blue, who both wore corsage bouquets of pink roses. Owing to illness, the bridegroom's mother was unable to be present. The supper table was covered with a Venetian lace cloth and was centred with the bride's cake standing on folds of white tulle between lighted pink tapers.

After a motoring trip in the United States, for which the bride left in a smart black tailleur, with a coral blouse and black accessories, Mr. and Mrs. Longstaff will make their home on Lampson Street.

Mr. A. Longstaff, Powell River; Miss Marylee Sinclair, New Westminster, and Miss Barbara Heller, Vancouver, were guests at the wedding.

I.O.D.E. Activities

Esquimalt Chapter

The monthly meeting of Mary Croft Esquimalt Chapter will be held at headquarters tomorrow afternoon at 2:30 o'clock.

Dr. O. M. Jones Chapter

The monthly meeting of the Dr. O. M. Jones Chapter will be held on Tuesday at the home of Mrs. William Ellis, 1456 Beach Drive, at 8 o'clock.

Resolution Chapter

H.M.S. Resolution Chapter will meet on Tuesday evening at 8 o'clock at the home of Miss Barrowclough, Beach Drive.

Y.P.S. News

ST. SAVIOUR'S CLUB

An enjoyable dance was given by the Young People's Club in St. Saviour's Hall on Friday and it was announced that the young people would hold an old-time dancing class on Tuesday with Clifford Moore as instructor. The regular meeting will be held on Friday.

Celebrates Second Birthday

—Photograph by Savannah.

MICHELLE DIANE ROBERT

Daughter of Mr. and Mrs. A. J. Robert, 2621 Richmond Avenue, Is Two Years Old Today.

University Women Elect New Executive for Year

Mrs. H. L. Smith Is Unanimously Returned as President—Two Scholarships Are Given And Loans Made to Local Students

Mrs. H. L. Smith was elected by acclamation as president, for a second term, of the University Women's Club at the annual meeting held at the home of Mrs. I. McAskill, Helmcken Road, yesterday afternoon, when Miss Phoebe Riddell gave an interesting talk on astronomy, entitled "Our Place in the Universe."

Mrs. Hazel Hodson was chosen first vice-president; Miss Ruth Fields, second vice-president; Miss Iola Worthington, corresponding secretary; Miss Margaret Crummy, recording secretary; and Miss Eugene Cantwell, treasurer. Other members of the executive include Mrs. W. N. Gunning, Miss Muriel Aylard, Miss Ella Beveridge and Dr. Olga Jardine, who, as past president, automatically remains on the executive.

The president, Mrs. Smith, gave a resume of the year's work and expressed appreciation to those who had contributed and helped to make the monthly programmes a success. During the year two scholarships, given by the local University Women's Club, were won by Miss Joyce Murphy and Miss Pat Webber, and the club also made loans to two university students. Prizes were awarded to the winning debating teams of the Portia Society and the Oak Bay High School Discussion Group.

MAKES PRESENTATIONS

Praise to Dr. H. Ryan, a charter member, who has worked hard for the club for the past twenty-nine years, and to Miss Emily Carr, an honorary member, who has always given splendid support, was extended by Mrs. Smith, who presented corsage bouquets to them. Mrs. Smith asked that suggestions for the coming year's programme be submitted to Mrs. Hodson, convener of the programme committee. The end of this year will mark the thirtieth anniversary of the club and it is planned to make the programmes outstanding.

Tea was served after the meeting, and presiding at the table, with its pretty appointments of Spring flowers and tapers, were Dr. Olga Jardine and Miss Isabel Thomas, past presidents. Two special guests were the Misses Borland, members of the Women's University Club of Edinburgh, who arrived aboard the Ss. Niagara on Friday from Australia on their way home to the Old Country.

A Peasant Dress and Apron

FOR TWO TO TEN!

Your little girl will be delighted to wear this cunning, swirling, skirted, peasant dress. The tight bodice is so quaint and becoming to tiny figures. Buttons down the front, encourage "self-help" training that makes youngsters self dependent individuals. The pattern provides two ways to finish neck . . . Peter Pan collar or low square cut collarless neckline. She'll adore the full-skirted peasant apron trimmed with ric rac. It has two pockets that always add interest. It may be worn over other frocks. Picture the cool square neck version in crisp dotted Swiss, tissue checked gingham, pastel organdie, sprigged dimity, etc., for hot Summer afternoons.

Style No. 3311 is designed for sizes 2, 4, 6, 8 and 10 years. Size 8 requires 1 7-8 yards of 39-inch contrasting and 5 1-4 yards of braid. Send fifteen cents (15c), (coin is preferred) for pattern. Write plainly your name, address and style number. Be sure to state size you wish.

Pattern Dept.,
Daily Colonist,
Victoria, B.C.

Please send me Fashion Pattern No. ..... Size .....
for which I enclose 15 cents.
(If Fashion Book desired, enclose additional 15 cents.)
Name .....
Address .....
.....

Social and Personal

Continued from Page 8

Dance at Nurses' Home

In accordance with their annual custom of giving a dance for the graduating class, the board of directors of the Royal Jubilee Hospital were hosts at a delightful affair last evening in the Nurses' Home, the guests of honor being the 1938 graduates. The board of directors, Dr. T. W. Walker and Mrs. Walker and Miss Mitchell received the guests. A popular orchestra played the dance programme and a buffet supper was served from tables beautifully decorated with red and white carnations and tulips.

Leave on Trip

Mrs. A. I. Bennett, Elford Street, and her daughter, Miss Eileen Bennett, left yesterday for the Mainland, on their way to Montreal, where they will embark on the Ss. Duchess of Richmond on Friday on a four months visit with relations in the British Isles. En route east, Mrs. Bennett and her daughter will make short stays with friends in Banff and Toronto. During her absence, Mrs. Bennett's house will be occupied by Miss E. Roger.

Entertained Visitors

Mr. and Mrs. Raybone, 139 Linden Avenue, has had as their guests their daughter-in-law, Mrs. Arthur Raybone, and her friend, Miss Beatrice Wehrwein, Port Angeles, who came over to see Helen Hayes in "Victoria Regina" at the Royal Victoria Theatre and to spend several days visiting Mr. and Mrs. Raybone. They left on Friday morning, accompanied by Mrs. Raybone, who will spend a short time in Port Angeles.

Tea Hostess

Blue iris, pink snapdragons and tulips centred the table presided over by Mrs. J. S. Plaskett, Mrs. W. L. Clay and Mrs. J. O. Cameron when Miss Lora Blake entertained at tea yesterday at the Royal Colwood Golf and Country Club. Mrs. E. C. McQuade, Mrs. C. S. Beals, Misses Margaret Sanson, Helen Blanchet, "Bunny" Macdonald and "Bobbie" Thatcher assisted.

Going to California

Miss Evelyn Grieve, Myrtle Street, will leave today for a short vacation in Long Beach, Cal., to visit her sister, Mrs. Margaret Tillesen. She will also be the guest of her four aunts in Los Angeles and on Monday, May 16, will attend the wedding of her cousin, Miss Muriel Hilton, which will take place in The Wee Kirk o' the Heather, Glendale, Cal.

Are Motoring South

Mr. Bill Mearns and Mr. Harry Mearns, the Uplands, left yesterday morning via Port Angeles, on a two-week motor trip to California. While in the South, Mr. Bill Mearns will visit his Alma Mater, Stanford University, for a few days, thence continuing his vacation with his brother to Los Angeles.

Visitors From Manitoba

Mr. F. Read, dean of the faculty of law, University of Manitoba, will spend the next few days in Victoria, having come to attend, with Mrs. Read, the graduation on Tuesday of their daughter, Miss Margaret K. Read, a member of the class of 1938 of St. Joseph's Nursing School.

At Oakbay Beach Hotel

A party of American golfers staying at the Oakbay Beach Hotel includes Mr. C. W. Adams, Mr. J. H. Ballinger, Mr. J. H. Fleager, Mr. Thomas Todd and Mr. George Freck, all of Seattle, and Mr. F. L. Mann, Wenatchee, Wash.

Entertain for Visitor

Dr. and Mrs. J. D. Hunter, Linden Avenue, entertained yesterday afternoon in honor of their guest, Miss Mary Davis, who is here from London, Ont.

Arrive From Seattle

Dr. and Mrs. P. C. Flothow, Miss M. Rose and Dr. O. E. Kahan are here from Seattle, staying at the Oakbay Beach Hotel.

At Brentwood

Brig.-General H. T. Hughes and Mrs. Hughes are spending the Summer at Brenta Lodge, Brentwood Bay.

From Berkeley

Mr. G. H. Godfrey, Berkeley, Cal., is registered at the Oakbay Beach Hotel.

Garden Week Visitors

Among the visitors here for Spring Garden Week are Mr. and Mrs. C. R. Scammon, Seattle.

Visitors From South

Miss Anita Amado has arrived from Sacramento, Cal., and is staying at the Oakbay Beach Hotel.

Here From Seattle

Miss Vera Jedlick is here from Seattle, staying at the Oakbay Beach Hotel.

Membership Drive to Start Tomorrow

MISS KATHLEEN AGNEW

VICE-PRESIDENT of the Victoria Community Concerts Association, is among those arranging the dinner at the Empress Hotel tomorrow evening, which will open the membership drive. The campaign will continue for one week closing on Saturday, May 14. Mrs. Allon Peebles, president of the association, will preside.

Weddings

BOSENCE—WALKER

Rev. Canon Chadwick officiated at a quiet wedding in St. John's Church at 8:30 o'clock last evening, when Gloria, youngest daughter of Captain and Mrs. J. Walker, 505 Montreal Street, became the bride of Mr. Richard Bosence, eldest son of Mr. and Mrs. F. Bosence, 1509 Hillside Avenue.

The bride was given away by her father and wore a pale blue taffeta frock with grey accessories and a corsage bouquet of pink carnations and lavender sweet peas. She was attended by her niece, Miss Pearl Graham, in a powder blue silk crepe frock with terra cotta accessories, and by Mrs. Leslie Green, in a frock of floral triple sheer on a wine background, with black accessories. They both wore corsage bouquets of carnations and lilies of the valley. Mr. Green was best man.

Relatives and a few intimate friends were entertained later at the home of Mr. and Mrs. H. E. Graham, 2579 Empire Street, where refreshments were served from a table centred with the wedding cake standing on a lace cloth between cut-glass vases holding narcissi, pale pink tulips and sweet peas.

After a honeymoon on the Island, Mr. and Mrs. Bosence will make their home at 204 Michigan Street.

Among the numerous handsome gifts were a coffee table from the office and outside staff of the Blue Line, and a mantel clock from the fellow employees of the bridegroom at the Blue Line garage.

ENGAGEMENTS

PHILLIPS—FAIRHURST

Mr. and Mrs. T. Fairhurst, Victoria Avenue, announce the engagement of their younger daughter, Doris, to Mr. William Edward Phillips, Port Alberni, elder son of Mr. and Mrs. W. A. Phillips, Winnipeg. The wedding will take place early in June.

BOWDITCH—TUSON

Mr. and Mrs. W. A. Tuson, Oliver Street, announce the engagement of their only daughter, Margaret Etha, to Mr. George Bowditch, Beaver Street, Oak Bay. The wedding will take place quietly in June.

PATON—HARTLEY

Mr. and Mrs. A. H. Hartley, 445 Belleville Street, announce the engagement of their only daughter, Dorothy May, to Mr. Ian Paton, only son of Mr. and Mrs. R. W. Paton, 1971 Forrester Street. The wedding will take place quietly in the Fall.

Avoid Fashions That Do Not Add Attractiveness

Deck House Studio, Union Building, Victoria.

Dear Jodi—

Was reading an article the other day on the cow. Not a Purple Cow. Just the simple country cow. But what a complicated arrangement it has for its insides to enable it to eat grasses and vegetables and turn them into milk. It sort of meanders about and takes in enough food to fill a "first" stomach . . . and then comes to rest under the nearest tree, whilst the juices of this stomach break down the fibres of the "greens."

The food is then returned, bit by bit, to the mouth . . . and rechewed very carefully before passing on to the "second" stomach. It is during this second trip that the vitamins are taken from the "greens," and become contented . . . along with the cow.

Reading of this unique arrangement, I recalled a theory of an eminent physician. He suggested it would be best if we would let the cow cope with the "leafy vegetables," and raw turnips . . . and get OUR nourishment by drinking the resultant milk.

It occurs to me that many people bite off large chunks of the newest fashions . . . without having the special equipment whereby proper digestion takes place, and the "vitamins" absorbed to the best advantage.

You have to have the proper figure to wear one of the new "figure revealing" gowns. The new horizontal stripes won't do much for one who is short and broad . . . nor will the contrasting jacket and skirt. And if you want one of the new "little hats" that cling to the head by a wisp of veil . . . YOUR HAIR must be dressed to be in keeping.

You can't have your hair in a girlish" long bob . . . put on a sport coat of heavy tweed with a shaggy fur collar . . . and by adding a little hat tied on with lots of veil . . . EXPECT TO LOOK SOPHISTICATED.

VICTOR MOTT.

"Tops" in Millinery

Head and shoulders above . . . why say more? Victor Mott sketched it from Vogue to show that sleek but "chesty" look, which seems necessary for the wearing of the "little hats."

"What's that piece of string tied round your finger for, Bill?"

"That's a knot. Fo[illegible] not is a flower. With flour you make bread, and with bread you have cheese. This is to remind me to buy some pickled onions."

Husband—My wife is so fussy, may I change the scarf if it does not suit?

Sales Girl—Certainly, sir.

Husband—How often?

GENUINE FULL-SIZE FRIGIDAIRE WITH NEW SILENT METER-MISER

SAVE ALL 4 WAYS

OR YOU MAY NOT SAVE AT ALL!

1. SAVE MORE ON CURRENT
2. SAVE MORE ON FOOD
3. SAVE MORE ON ICE
4. SAVE MORE ON UPKEEP

Do you know that some refrigerators cost twice as much as others to keep food safe and freeze enough ice? That some may "eat up" in repairs everything they may save in other ways? Why take a chance when you can own this genuine Frigidaire with New Silent Meter-Miser . . . and get proof before your eyes, before you buy, that it saves not just one, or two, or three ways but ALL 4 WAYS at once! Come in. See the proof and see, too, the many exclusive Frigidaire usability features you get—all at this bargain price!

LOOK FOR THIS FRIGIDAIRE NAME PLATE

COME IN! SEE WHAT ONLY FRIGIDAIRE CAN GIVE YOU AT THIS BARGAIN PRICE!

● New Silent Meter-Miser — New "Double-Easy" Quickube Trays — New Food-Safety Indicator — New 2-Way Cold Storage Tray — Automatic Tray Release — Automatic Reset Defroster — 2-Way Frozen Storage Compartment — Automatic Interior Light — 2 Tall Bottle Storage Compartments — Double-Range Cold Control — F-114 Exclusive Low-Pressure Refrigerant — Removable Bar-Type Shelves — Sliding Moisture-Seal Hydrator — Thermo-Sealed All-Steel Cabinet Construction — Stainless Porcelain in Food Compartment.

Model shown gives 10.9 sq. ft. shelf area; 5.1 cu. ft. storage room; 48 big ice cubes at one freezing; interior wider than it is deep; and dozens of other work-saving advantages.

PRICES AS LOW AS $169.50

SEE FRIGIDAIRE FIRST AND SAVE!

JUST ARRIVED . . . The New Apartment FRIDGIDAIRE

Complete With the Silent Meter-Miser. ONLY $119.50

Easy Terms Arranged

McLENNAN, McFEELY & PRIOR, LTD.

1400 GOVERNMENT STREET PHONE G 1111 (Exchange to All Departments)

Cowichan Creamery Traders, Duncan, B.C.
Brentwood Mercantile Limited, Brentwood, B.C.
J. A. Knight, Ladysmith, B.C.
Victoria Lumber & Manufacturing Co., Ltd. (Store), Chemainus, B.C.
Mouat Bros., Saltspring Island

Hudson's Bay Company.
INCORPORATED 2ND MAY 1670.

Maytime Beauty for Your Hair

Custom Permanent and Individually Styled Coiffures

Special for This Week

Maytime is Beautytime . . . and that means YOUR HAIR! We'll give you a lustrous, natural wave and soft, feminine curls to keep you well groomed for the active months ahead! "Test Curl," Shampoo and a NEW flattering Coiffure created for YOU individually by our clever Stylists!

Beauty Salon, Mezzanine Floor at THE BAY

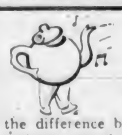

QUALITY TEA

It pays in the long run to buy good tea because it is more economical to use, and the difference between the cost of one cup of poor tea and one cup of good tea is so infinitesimally small as not to matter.

JAMESON'S TEA IS GOOD TEA

Buy Your Tea, According to Quality, Not Price

MAJOR JOHN HEBDEN GILLESPIE CHAPTER, I.O.D.E.

DANCE

With Novelty BIG APPLE DANCE and Demonstration

BRENTWOOD BADMINTON HALL, FRIDAY, MAY 13

Len Acres' Orchestra ● $1.50 Per Couple

Dress Informal - Entertainment - Refreshments - G 6510 for Tickets

SCHOLARSHIP

St. Michael's Old Boys' Appreciation Scholarship

Value $75.00 Per Annum

Examination May 28 at 10 A.M.
Last Date for Entries May 21

FULL PARTICULARS FROM

K. C. Symons, M.A., St. Michael's School

OAK BAY PHONE G 6050

Visit CRATER LAKE

Mile-high in the Cascade Mountains in Southern Oregon lies Crater Lake, one of the great scenic wonders of the world. In a setting of rock walls 1,000 to 2,000 feet high shimmers this huge blue jewel of matchless beauty. Splendid highways take you to its very rim. Vacation in *air-conditioned* Oregon. It's inexpensive. Send for free booklet.

Drive OREGON Highways

Oregon State Highway Commission, Travel Dept. 17B, Salem, Oregon

Please send me your illustrated booklet on Oregon.

Name .....
Address .....
City .....

"Build B.C. Payrolls"

LIKE CREAM; COSTS LESS

"Pacific Milk saves buying cream and it is not a phantom economy. I get quality and flavor, not sacrifice it and pay less. The saving is real. Everything that cream can give for less." — From a letter.

Pacific Milk

Irradiated of Course

MAY 24 PLANS ARE DISCUSSED

City Council Celebration Group Gives Programme For Victoria Day

Final plans for May 24 festivities were discussed at the City Hall on Friday by Aldermen W. H. Davies, Alex Peden and W. Lloyd Morgan, the City Council celebration committee.

Following are the items planned: School pageant at Royal Athletic Park, 10 a.m.; football game on the Heywood Avenue grounds, 10:30 a.m., Spencer's (Victoria) vs. Spencer's (Vancouver); gymkhana at the Willows Park, 2 p.m.; baseball at Royal Athletic Park, 2:30 and 6 p.m., Victoria vs. Vancouver; illuminated parade of automobiles, motorcycles, bicycles, children, and a bonfire at Beacon Hill Park, 8 p.m.

The Canadian Legion Band and the Canadian Scottish Regiment Pipe Band will lead the torchlight parade. Four gross of red flares will be provided for children who enter in costume. The parade will start at Horseshoe Bay and proceed by way of Cook Street to Lovers' Lane, through Beacon Hill Park, and back to the bay for a huge bonfire.

Entries for the parade may be left with Alderman W. H. Davies at 1008 Broad Street, near the corner of Broughton Street.

Prizes for those in costume will be $5, $4, $3, $2; for illuminated and decorated bicycles, $10, $5, $3 and $2; and for illuminated automobiles, $50, $40, $30, $20 and $10.

REDUCED STRAWBERRY CROP IS EXPECTED ON SAANICH PLANTATIONS

A small crop of strawberries on Saanich Peninsula is predicted by W. C. Kersey, manager and secretary of the Vancouver Island Co-Operative Fruit Exchange.

Mr. Kersey points out that after the heavy crop last year, another of similar proportions is not to be expected. Further mitigating against a heavy crop was the mild Winter, which was favorable to weed growth requiring excessive hoeing with consequent damage to the plants. Another factor was the frost of May 2, which caused considerable damage to plantations on the lower lands. Another frost last Friday morning also caused damage.

A fairly large crop of loganberries is expected, the vines having wintered well. The outlook is promising as a good demand for loganberries for canning is expected. The outlook for the sour cherry crop is good, but sweet cherries appear to have suffered some frost damage.

GIVES REPORT ON P.-T.A. CONVENTION

CHEMAINUS, May 7.—Mrs. Leeming, of Duncan, visited Chemainus Parent - Teacher Association on Thursday evening and, following the regular business meeting, gave an interesting report of the recent annual convention held in Vancouver.

She urged parents to see to it that their children were not allowed to read cheap and unfit magazines, and to support wholeheartedly the P.-T.A. movement to have this class of literature removed from the news stands, or priced beyond the means of children.

Education films for children were also stressed, the service available to all branches of the P.-T.A., as offered by the parent body, was fully explained, and the branch urged to take advantage of this service.

Mrs. Eberts thanked Mrs. Leeming for her address. Three visitors from Duncan P.-T.A. were introduced and welcomed, tea being served by Social Convener Mrs. C. Vater and Mrs. W. Allester, vice-president.

British Ambulances Sent to Spain

Four Ambulances Left London Recently En Route to Barcelona, Spain, Through the Spanish Medical Aid Committee. The Ambulances Are Seen Above Before Leaving the British Capital. They Are to Relieve Ambulances in the City Which Are Required in the Fighting Line.

"POT LUCK"

"It is my wish," said good-hearted Henry IV when, near the close of the sixteenth century, he became King of France, "that every peasant may have meat for dinner every day of the week, and a fowl in his pot every Sunday."

Had Henry IV's ambition been fulfilled, it would have been rare pot luck indeed for his subjects who customarily swung their well-blackened, boiling soup container over the coals in the centre of the fireplace, threw into it almost anything edible that came along, and at meal times fished for themselves, hoping for the best—and bequeathing to us moderns a phrase redolent and quite European.

Alas, within a few years he wrote sadly:

"I have hardly a horse on which I could fight, my doublets have holes at the elbows and my pot is often empty."

Henry IV had tried his best, but he had no pot luck.

DREAMS

Many a clerk or secretary or civil servant, says an article, dreams of making money by novel-writing.

So does many a novelist.

TO BURN MORTGAGE ON MONDAY NIGHT

A banquet will be held in the Fairfield United Church social hall at 6:30 o'clock tomorrow evening, for the purpose of raising funds to meet the interest payment on the church mortgage. The banquet will be followed by a lecture entitled "Funny Facts and Films," to be given by Fred Spencer.

The banquet and lecture is being held jointly by the board of stewards and the Women's Association, and observes the wiping off of the mortgage on the church manse. This mortgage will be burned at a ceremony during the banquet hour.

At the lecture, Mr. Spencer will show technicolor motion pictures of his trip through Europe, and recount amusing incidences during his tour.

NEWFOUNDLAND SOCIETY

The Newfoundland Society held their meeting and social recently at the home of Mr. and Mrs. Hedley, Chapman Street, with Mrs. R. Rolls presiding. Rev. S. Seeley gave a short talk. After the meeting, cards and games were played and prizes won by Mrs. Bert Noel and Mr. S. Noel. Refreshments were served. The next meeting will be held on June 7 at the home of Mr. and Mrs. Cecil Parrott, Fifth Street.

WILL MEET TOMORROW

Defence of Canada League Division No. 1 will meet tomorrow at 8 p.m. in the A.O.F. Hall. Important business will be considered. All members are requested to attend.

HERBERT DAVEY NEW PRESIDENT

Is Selected Head of Victoria Bar Association at Annual Meeting

Herbert W. Davey was selected president of the Victoria Bar Association during the annual meeting held at the Court House on Friday. Other officers named were H. J. Davis, vice-president and treasurer; J. R. Ruttan, secretary; H. G. S. Heisterman, D. P. W. Maunsell, W. H. M. Haldane, J. L. Clay, Alan Maclean, J. R. McIlree, D. M. Gordon, Carew Martin, Robert D. Harvey, R. A. Wootton and Mr. Ruttan, members of the executive.

Reports for the past year were presented by A. D. Crease, Mr. Ruttan, and other officers. Mr. Ruttan's report recommended that a bureau be established to give some form of legal aid to indigent persons. Those present were of the opinion that the matter was pressing and important. The executive was authorized to take the necessary steps to implement the report.

IS THANKED

Mr. Crease, retiring president, was thanked for his efforts on behalf of members of the bar during the past two years.

Following dinner at the Union Club, the association discussed plans for the entertainment of members of the Canadian Bar Association, who will hold one session of their convention on the coast here on August 13.

Guests on that occasion will include Lord Finlay, of the trial division of the Supreme Court of England; Sir Lyman P. Duff, Chief Justice of Canada, and a former member of the Bench of the Supreme Court of British Columbia, and presidents of the United States and Paris bar associations.

Special Subsidy For Saskatchewan

REGINA, May 7 (C.P.)—A special subsidy of $1,500,000 has been granted Saskatchewan for the 1938-39 fiscal year to assist the Government in its current financing, Premier Patterson announced today.

This is the same amount granted to the province last year by way of special subsidy. The amount was later increased by $2,000,000 on account of the extreme condition existing.

What Today Means

"TAURUS"

If May 8 is your birthday the best hours for you on this date are from 9:45 to 11:45 a.m., from 3:45 to 5:45 p.m., and from 7:45 to 9:45 p.m. The danger periods are from 7:45 to 9:45 a.m., from 5:45 to 7:45 p.m., and from 9:45 to 11:45 p.m.

Many mothers have sacrificed, loved devotedly and in numerous ways proved their acceptance of the responsibilities of motherhood in the truest sense of the word. Such lovable women may find great happiness this Mother's Day in their children's expressions of appreciation. Any evidence of a lack of sentimental regard will be a contributing cause to much of this day's existing unhappiness. The cheerful giver is apt to find a reward for his generosity in an unexpected manner. The average person's power of recuperation from the ills that flesh is heir to is likely to enable him to cast off readily any ailments that have suddenly caused discomfort. Derogatory remarks should not be made this day, for their pernicious influence might be far-reaching and react unfavorably on those responsible for them. Those who "lay down the law" in no uncertain way are likely to find themselves not immune to the very thing that aroused their ire. Married and engaged couples, as well as those who are seeking a matrimonial partner, might find it good judgment to be ready this day to concede any debatable point that might lead to a disagreeable argument.

If a woman, and May 8 is your birthday, you ought to have an unusually large number of fine qualities. Although you are full of "pep," vivacious, popular and probably active socially, you are capable of doing some very serious thinking and constructive work. You ought to have a keen insight into human nature, and so have a liberal attitude towards its weakness. Through trained nursing, teaching, musical or dramatic work, writing, painting or selling your financial future may be made secure. There appears to be no reason why you should not be able to make the man you marry very happy, and find him able to make you happy, too.

The child born on May 8, should be taught that self-respect is essential to success. This youngster may have a good deal of independence, and some talent that is worth while developing. Future conditions appear to be auspicious for a successful career.

If a man and May 8 is your natal day, you perhaps have the gift of making valuable friendships and contacts that should help you get some excellent financial results. Chemistry, law, engineering, agriculture, mining, journalism, acting or work of a promotional nature are among the activities through which prosperity is likely to come to you.

MONDAY, MAY 9

"TAURUS"

If May 9 is your birthday, the best hours for you on this date are from 10 a.m. until noon; from 2 to 4 p.m., and from 8 to 10 p.m. The danger periods are from 8 to 10 a.m., from 4 to 6 p.m., and from 10 p.m. until midnight.

The time may be ripe to warn someone of the danger in yielding to a temptation to distort or exaggerate facts this day. The truth is likely to be handled in a decidedly careless manner due to the average person's failure to realize that it will play an important part in both home and social circles. If you will give bulldozers a dose of their own medicine, today, it probably will prove to be most effective. Bluster and swagger will come naturally to a good many people this day, because of their desire to put over a bluff and to satisfy their vanity through the assumption of arrogant airs. The spirit of thriftiness may be carried too far, particularly if it takes the form of haggling over prices instead of the quality of merchandise. You probably will get, in actual value, just what you pay for, and quality will reveal the judgment that has been used in buying. Turning a deaf ear to arguments is likely to result in serious mistakes being made, especially regarding the attitude someone might take in respect to a policy you wish to pursue in handling a personal problem. Married and engaged couples, as well as those seeking to find happiness in romance, had better practice patience this day, if they expect to have everything work out satisfactorily. Your matrimonial experiences are apt to be very happy ones.

If a woman and May 9 is your birthday, you ought to depend on your own judgment in deciding personal questions involving your peace of mind. You should have a good deal of firmness of character. You must learn to be optimistic, and to look for the decree of Fate being most favorable for your future welfare. As a librarian, research worker, hostess, purchasing agent, writer, actress or artist you might find the means of advancing your personal fortune. Through marriage, your most ambitious dreams may come true.

The child born on May 9 usually can be more easily coaxed than forced into doing things it does not like to do. Popularity, with schoolmates and teachers, generally portends a successful future.

If a man and May 9 is your natal day, if you realize that "amid a multitude of projects, no plan is devised," and will concentrate your efforts on doing one thing well, your earnest endeavor is apt to pay you handsomely. As a promoter, banker, broker, engineer, educator, author, actor or manufacturer your achievements may be outstanding.

(Copyright, 1938, by Bell Syndicate, Inc.)

Most Bad Breath Begins With The Teeth!

● Yes, authorities say decaying food deposits, in hidden crevices between teeth, are the most common source of this social handicap—and of much tooth decay. That's why they advise Colgate's Dental Cream. Its special *penetrating* foam thoroughly cleans each hidden crevice. And a soft, grit-free ingredient safely polishes enamel, keeps teeth sparkling bright.

So brush teeth, gums, tongue with Colgate's at least twice daily. If not entirely satisfied, send the empty tube to Colgate's, Toronto, Ont. We will refund *twice* what you paid.

For those who prefer it, Colgate's Tooth Powder will give the same Colgate results. Large Tin 20c.

20¢ LARGE SIZE GIANT DOUBLE SIZE 35¢ MEDIUM SIZE 10¢ — COLGATE'S RIBBON DENTAL CREAM

ROYAL SPECIAL CLEANER

With FREE Attachments

The greatest vacuum cleaner bargain ever offered, our famous Royal "Special" at $35.95 has been designed to give you many of the finest features money can buy. New lightweight construction and a powerful, floating power motor make it extremely efficient and easier than ever to manoeuvre. A set of attachments for cleaning the Chesterfield, draperies and everything above the floor is offered free. $2.00 Down gives you the complete ensemble, ready for a grand Spring cleaning . . . and the terms are so low you can budget them easily from your housekeeping money. Phone G7121 for a complete demonstration at home. Full cash price, $35.95.

B.C. ELECTRIC

DOUGLAS and PANDORA

PHONE G 7121

The Daily Cross-Word Puzzle

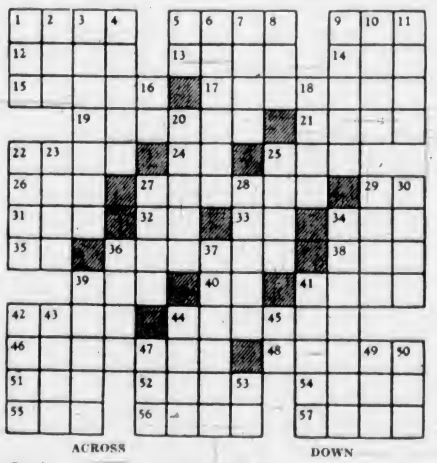

ACROSS

1. Cupid.
5. Vishnu incarnation.
9. Haggard novel.
12. European.
13. Heroic.
14. To stuff.
15. Vision.
17. To affect.
19. Models.
21. Revel.
22. "Buffalo Bill."
24. Pronoun.
25. Total.
26. Eggs.
27. Crawling creature.
29. Possessive pronoun.
31. Foot-like part.
32. Compass point.
33. Negative.
34. Edible seed.
35. Teutonic deity.
36. Notch.
38. Corded cloth.
39. Cow genus.
40. Greek M.
41. Vessels.
42. Speck.
44. Checked.
46. Peer of Charlemagne.
48. Frog order.
51. Skill.
52. Heraldry: wavy.
54. Maple genus.
55. Ethiopian title.
56. Bird's home.
57. Onion-like vegetable.

DOWN

1. To unite.
2. To deface.
3. Eastern Indians.
4. Prepared.
5. Prefix: again.
6. Fruits.
7. Russian communes.
8. Card.
9. Seed.
10. To depend.
11. Whirlpool.
16. Pronoun.
18. Tipster.
20. Bearded.
22. To contend.
23. Beyond.
25. Caledonian.
27. Taverns.
28. Listlessness.
29. To encounter.
30. Colloquial: jabbers.
34. To create.
36. Small quantity.
37. Corrects.
40. Deserts.
41. Punitive.
42. Mast.
43. Brazilian state.
44. Skin (variant).
45. Symbol for sodium.
47. Brown.
49. Female ruff.
50. Boat.
53. Latin conjunction.

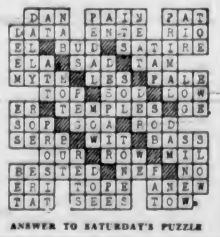

ANSWER TO SATURDAY'S PUZZLE

"I'M THRILLED WITH THE *New Improved Palmolive*"

SAYS: Mrs. Clarence Bearsto, lovely Winnipeg matron

"It's so much milder—the new perfume's lovely—and the new Palmolive seems harder, lasts longer."

"Of course I'd used Palmolive before," continues charming Mrs. Bearsto "but not regularly. From now on though, Palmolive is the only soap for my skin. It's so much milder. Now my daily Palmolive beauty treatment is really a thrill, especially since the new perfume is so lovely. I've noticed too, that the new Palmolive is harder. So it's thrifty to use."

There's lasting loveliness for *your* skin too, in this new improved Palmolive. The new, blending of Palmolive's famous Olive and Palm Oils makes its lather more effective than ever before. It penetrates deeply, floats from your pores every particle of dust and cosmetics. And as Palmolive cleanses, it soothes your skin, brings out a new, delicate loveliness. Get three cakes of the new improved Palmolive today.

Gentle Palmolive, made with Olive Oil, is the Quins' only beauty treatment

Palmolive is so good, so safe, so mild, it was selected exclusively by Dr. Dafoe, for the famous Dionne Quins. And you know, because they were premature babies, their skin has always been extremely tender and sensitive. Surely if Palmolive keeps the Quins' skins smooth and perfectly healthy, it can keep all your skin lovely too.

BURGESS BATTERIES for all IGNITION USES

They last much longer

BURGESS BATTERIES *for your RADIO*

BURGESS DRY CELLS Ltd. WINNIPEG

Change to a Life-Giving Cereal

A cereal should not only taste good but be good for you, if you are to get any value from eating it. Your system must get energizing, health-building elements from your food, otherwise it will grow weak, fall prey to disease. Why risk health when you can safely and sanely do what thousands of others are doing? — that is, eat Roman Meal — the unique vitalizing cereal rich in the elements you need for good health. When Dr. Robt. G. Jackson discovered Roman Meal thirty years ago he was, at fifty, a dying wreck, crippled and nearly blind. Today he is eighty-years-young, a marvel of glowing health and superb vitality. His remarkable recovery was due largely to Roman Meal, which has since brought health to thousands of once sickly people in many countries. You, too, can benefit. Whether you are ailing or well, Roman Meal will assist in improving your entire system by building up resistance and clearing out accumulated poisons.

Could you do this balancing act? Dr. Jackson does it easily at 80 years of age.

Roman Meal is different because of its unique ingredients — a scientific combination of granulated whole wheat and rye, finely cut bran, rice polishings and flax-o-lin. No other cereal contains all these ingredients. Each contributes in correct proportion the natural elements necessary to build resistance and bodily fitness —qualities no one grain alone possesses. And remember—Roman Meal cooks in *three* minutes and thus the essential elements are preserved unharmed.

Change today to Roman Meal, the vitalizing, mineral rich cereal. Drink Kofy-Sub at every meal. You'll enjoy this deliciously refreshing alkaline beverage that contains no caffeine. In a few weeks you'll be surprised at the improvement in your health and vigor.

For valuable free bulletins on food and health, write Robt. G. Jackson, M.D., 576 Vine Avenue, Toronto.

3-38

"What are ethics, pop?" asked the eager young offspring.

"Well Benny, I'll tell you. Suppose a customer comes into my shop and buys a necktie that costs a dollar. He gives me a two-dollar bill, and walks out without the change.

"Now here's where the ethics come in. Should I keep the extra dollar myself, or tell my partner about it?"

CONFEDERATION LIFE FOR STRENGTH, SERVICE AND SECURITY.

Justifiable Pride

"HERE'S something valuable, Mary. Put it away in a safe place."

"What is it, John?"

"$7,500 protection for you and the children . . . more than three years' salary . . . and Total Disability Benefits, too. If I become totally disabled through accident or sickness, and my salary stops, we shall get $75 a month from the Confederation Life—and the $7,500 protection for you remains with no further premiums to pay. Believe me, I'm glad we have it."

"So am I, John. It's a load off my mind. I've often wondered . . . well . . . you know what I mean. I'm proud of you, John."

• • • • • • • • •

For married men earning average salaries a Confederation Life policy with Total Disability Benefits is the soundest buy in life insurance. Write and we will advise you as to the policy best suited to *your* needs.

BEFORE YOU INSURE—CONSULT

CONFEDERATION LIFE ASSOCIATION

HEAD OFFICE TORONTO

ONE OF THE WORLD'S GREAT LIFE INSURANCE INSTITUTIONS

Branch Office: 406 Sayward Building, Victoria
F. LEWIN, Manager

Mr. Zero

by Patricia Wentworth

England's Leading Woman Author of Thrillers

CHAPTER XXI

Montagu Lushington looked at him keenly. "Very anxious to prove that it wasn't so likely to have been done later, aren't you, Algy?"

The blood came into Algy's face. He said, "No, sir."

"Oh, not unnaturally. Now I think we'll have the rest of your evening."

Algy stiffened a little.

"I called for a girl, and we went to the Ducks and Drakes."

"Her name?"

"Gay Hardwicke."

Montagu frowned slightly. "Hardwicke—there's a Miss Agatha Hardwicke who bombards me and the papers with letters on the subject of capital punishment. She's secretary of some society or other. Rather a terrifying female."

"An aunt," said Algy gloomily. "Gay is staying with her. They're cousins of Lady Colesborough's."

He got another keen look.

"Known this young lady long?"

"About three months, sir."

"Well, you took her to the Ducks and Drakes. Were you alone, or in a party?"

"We went there alone, but we joined up with the Wessex-Gardners."

"What!" A disturbed look crossed Montagu Lushington's face. "I should like to know who you danced with."

"Poppy Wessex-Gardner, Sylvia Colesborough, and Gay—mostly with Gay."

"Could one of them have put the envelope in your pocket?"

"Not while we were dancing."

"But you sat out?"

"We sat at a table and had drinks, and things to eat."

"Yes, it could have been done then. You agree?"

"I suppose so."

"Who were the men of the party?"

"Wessex-Gardner and his brother. His brother's wife was there too. And a man called Danvers—I don't know anything about him—and Brewster."

"I didn't know Brewster went to night-clubs."

Algy laughed, not very cheerfully. "He doesn't. Mrs. Wessex-Gardner dragged him, and he's fallen for Sylvia Colesborough — a hopeless, respectful passion—she didn't even know he was there half the time."

"I can imagine that! What was this man Danvers like?"

"A bit of an outsider, I thought—the I'll-tell-the-world-I-did-it touch. He seemed to go down very well with Mrs. Wessex-Gardner."

"Yes," said Montagu Lushington —"an old friend. At least so I gathered."

"What—he was at Wellings?"

Lushington shook his head. "Not quite. He was expected, but he didn't turn up—at least not on the crucial Saturday. I believe he came over on the Sunday afternoon, but Maud and I had motored over to Hindon, so we did not see him. I wish now that we had, because it come to this —any one of these people could have put that envelope in your pocket."

Algy thought for a moment.

"I suppose they could—" he said.

• • •

Algy had plenty to think about all day. Monty had been very decent. "Stick to your job, and stick to your ordinary way of life. Go about and show yourself. Behave as if the whole thing was too ridiculous to be answered. That's my advice to you both as a member of my family and as a member of my staff." It was good advice too, and it fell in with Algy's mood, which was a fighting one. All the same it was easier said than done. Carstairs, always remote, now hardly appeared to be aware of him at all. Communications reached him by way of Brewster, and Brewster, nervously correct, made things worse by a hint of embarrassment and a tinge of apology. Not a nice day at all.

The worst part was the recurrent remembrance of Gay looking at him with serious eyes and asking him what he would do if someone tried to blackmail him. He had been trying hard not to remember it, but it kept gate-crashing in among his thoughts. If Gay was being blackmailed, what was the threat, the compulsion? You can't blackmail a girl with just nothing at all. You've got to have a hold over her. What sort of mess had Gay got herself into?

He revolted sharply. She wasn't that sort. He felt an anger which surprised and discomfited him. He felt also a burning desire to weigh in and knock the blackmailer's teeth through the back of his head.

He tried to remember what she had said. She had flared up. And she had said, "What do you think I've done?" and they had been very near a quarrel. And afterwards she had said that what the blackmailer wanted wasn't money, but something dreadful. One of those gate-crashing thoughts got in a word here. With perfect succinctness it observed, "He might have wanted her to put that envelope in your pocket."

She could have done it, and she was the only one who could have done it. He had known that all along. She could have done it in the taxi. She could have done it at the Ducks and Drakes. And she could have done it without any risk . . . He had a good deal of difficulty in keeping his mind on his work.

When he went out to lunch he telephoned Gay. The conversation did not take quite the line he had intended. He had meant to be polite and a little detached. Unfortunately it was not Gay who came to the telephone. The voice which said "Who is it?" was the kind of voice that takes the chair at public meetings. He could picture it addressing a conference of head mistresses. It recalled painful interviews with an aunt who had been a strong believer in corporal punishment for the young.

He said, "Can I speak to Miss Gay Hardwicke?" and was rather proud of himself for having the courage.

The voice called "Gay!" on a ringing note, and Gay arrived rather breathless from the stairs.

Algy was too much relieved to be aloof.

Gay said, "Oh, it's you?" And then, "That was Aunt Agatha. What is it?"

The sound of her voice did something to the gate-crashers. They cast sickly looks at one another, and got into corners.

Algy said, "Come out tonight, Gay —will you? I want to talk to you."

(To Be Continued)

BANQUET WILL BE HEARD OVER AIR

Triennial Convention of B'nai B'rith To Be Subject of Big Broadcast Tomorrow Night

Tomorrow evening an event of significance will take place in connection with the triennial convention of the B'nai B'rith, when distinguished Government officials will attend the testimonial dinner given Hon. Alfred M. Cohen, president of the B'nai B'rith, at the New Willard Hotel, Washington, D.C.

Those who will deliver addresses are Hon. William B. Bankhead, Speaker of the United States House of Representatives; Colonel James Roosevelt, who will present the message of the President of the United States to B'nai B"rith; and in addition Brothers Judge I. M. Golden and Sidney G. Kusworm, vice-president and treasurer of the order, respectively.

This function will be broadcast over the radio to all parts of the world, the addresses being carried to the different countries in their own native languages. The time of the broadcast will be 6.30 p.m., Pacific time, and will be heard on this continent over the Mutual Broadcasting System.

A benevolent old man entered the village inn on Boxing Day. He chatted with the innkeeper for a few moments and then said: "By the way, a poor fellow came to me yesterday morning and said he was starving. I sent him to you and told him to have a good meal at my expense. Did he turn up?"

"Yes, that's right, sir," said the innkeeper.

"How much do I owe you, then?"

"A dollar."

"A dollar! He must have had a tidy-sized meal for that. What did he have?"

"Five pints of beer and a packet of cigarettes."

DAVID SPENCER LIMITED

For Spring Smartness

Our First Showing of

"Queen" Sport and Wash

DRESSES

SIZES 14 - 44

The Toast of the Season . . . Shown in plain shades, printed patterns and stripes—SILK OR LINEN. These smart dresses are excellent for either town or country—and for tennis or golf. Beautifully finished—outstanding for smartness—perfect fitting —and will wash well. High or low necklines—with or without collars.

YOUR INSPECTION OF THESE DRESSES WILL SURELY WIN YOUR APPROVAL

—Manlles, 1st Floor

Corticelli MADE IN CANADA

"TWINNET" Chiffon Silk Hose

Sizes 8½ to 10½. Per Pair **$1.00**

Fine range of clear, even texture chiffon to top. Strongly reinforced foot with the new "mesh" heels and toes. The perfect hose to be worn with the fashionable open-toe shoes.

Newest Shades of

SUNCHARM - TAFFY - FIREFLY - CATALINA AND SUNNI

—Hosiery, Main Floor

British Character Walking Shoes For Women $8.50

The most comfortable shoes you can wear. Their distinction and good styling win instant approval. Unlined and perforated vamps give ventilation and utmost comfort. Welted soles and built-up leather walking heels.

Calfskin, Bucko and Buffalo Grain Ghillies, Oxfords, Straps and Rubber-Sole Golf Oxfords - - - Widths AAA to C

—Women's Shoes, 1st Floor

FLEXEES

The Foundation Garment WITH PERFECT CONTROL

"Flexees" provide a new note in smoothness and bust support—a new note in comfort, fit and simplicity. You'll feel free and unhampered—you'll look uncorseted . . . yet, you will have the silhouette you need in the new form-fitting Summer fashions—

Made of "lastique" and fancy brocade, with lace top—low back, talon fastened and lightly boned. Priced at **$4.95**

OTHER MODELS AT

$8.95 - $10.00 - $13.50

—Corsets, 1st Floor

New Shipment of

Filet Net Curtains

Direct From Scotland

An Outstanding Selection of Fine Filet Net Curtains

Filet Net Curtains, 36 inches wide by 2½ yards long. At a pair **$1.25**

Filet Net Curtains, 45 inches wide. Splendid tailored edge. Ivory or ecru shades. A pair **$1.95**

Filet Net Curtains, 37 inches to 45 inches wide. Pair **$2.95**

Filet Net Curtains, 48 inches wide and 2½ yards long. Beautiful curtains for long windows. A pair **$5.50**

—Drapery, 2nd Floor

Clovelly Curtains

A new note, introducing color into glass curtains. Smart and attractive openwork string net of cotton and rayon in a charming range of color combinations—green and brown, rust, ecru and cream. These will appeal to those who like light windows for Summer, dispensing with draperies. Curtains, 36 inches wide and 2½ yards long. Pair

$4.95 and **$5.95**

—Drapery, 2nd Floor

DOG'S BARK FOR IT Nu LIFE

These Dogs Were Conditioned on "Nu LIFE" Tasteless Tonic Powders

We Carry a Complete Stock of "Nu LIFE" Dog and Cat Remedies—Including:

Tonic Powders, two months' treatment	50c
Blood Alterative, in bottles or capsules	$1.00
Worm Mixture, in bottles or capsules	50c
Canker Lotion, for ear canker	50c
Physic Pills, safe and effective	25c
Getsol Flea Powder, "odorless"	25c

—Main Floor

That Body of Yours

(By James W. Barton, M.D.)

GALL BLADDER DISTURBANCES OFTEN CAUSE OF SYMPTOMS OF INDIGESTION

When a patient complains of indigestion, with or without vomiting, gas attacks, pain in upper right side of abdomen, it is likely a physician by stating that the symptoms are due to the gall bladder would be right three times in four. Pain in stomach with gas attacks is more often due to the gall bladder than to any trouble in the stomach itself. Most of us think of gall bladder disturbances as "always" causing jaundice, but specialists in stomach, intestine and the entire digestive apparatus, tell us that there can be considerable disturbance in the gall bladder without the appearance of jaundice.

Dr. T. Grier Miller, Philadelphia, in Delaware State Medical Journal, states, "In our stomach and intestine clinic, leaving out those whose symptoms are not due to any organic defect, 38 per cent of those with indigestion have inflammation of the gall bladder (cholecystitis). Vague symptoms of indigestion, not easily explained by any findings and that do not respond to treatment for stomach and intestinal conditions should arouse suspicions of gall bladder disease."

Another point emphasized by Dr. Miller is that the fact that stones are present in the gall bladder should not be considered definite proof that the stones are causing the symptoms of indigestion. "Since 15 to 30 per cent of all adults are believed eventually to have gall stones and many of them go through life without symptoms, it seems hardly justifiable to condemn to operation every individual in whom stones are accidentally discovered. If, however, there are no other causes for the symptoms present, everything else being equal, the stones should be removed."

When no stones are present, Dr. Miller advises that the patient be given medical treatment for a few weeks or months and if results are not satisfactory, operation on the gall bladder be performed. The suggested medical treatment includes the removal of all points of infection—diseased teeth, tonsils, sinus, and others, the avoidance of physical and nervous strains, rest periods to prevent fatigue, and a weight-reducing diet if patient is overweight and a diet also that will not irritate digestive tract (no rough foods), and the use of sufficient fat foods to make the gall bladder empty itself frequently.

Charming Coiffures

The Avalon is able, through its constant study of style trends and with its modern equipment, to give you the best in every phase of beauty treatment for Summer.

Avalon Beauty Shoppe

1164 DOUGLAS STREET

SECOND NEWS SECTION

The Daily Colonist.

(ESTABLISHED 1858)

SECOND NEWS SECTION

NO. 125—EIGHTIETH YEAR — VICTORIA, BRITISH COLUMBIA, SUNDAY, MAY 8, 1938

VANCOUVER HOLDS CORINTHIANS TO TWO-ALL TIE

Lefty Grove Wins Fourth Successive Game for the Sox

Veteran Lefthander Defeats St. Louis Browns, 7-2, To Keep Record Intact—Cleveland Beats Athletics and Yankees Down Detroit—Giants And Chicago Cubs Come Through

(By the Canadian Press)

If the New York Yankees expect to reach the top rung of the American League ladder, they'd better do something about Cleveland's surprising Hal Trosky.

Hal, batting .444 so far this season, was the main reason why Cleveland Indians stopped Philadelphia Athletics yesterday and retained their first place margin over the Yanks.

The Cleveland pinch-hitter, who leads the batting averages for both leagues, drove in "Bad News" Hale with the winning run in the eighth inning as the Indians edged out a 4-2 win over the A's in Philadelphia.

Meanwhile the Yanks' murderers' row was clicking smoothly and the New Yorkers didn't have much trouble in knocking down the Detroit Tigers 12-8. The Yankees connected with seventeen hits for twenty-two bases.

Lou Gehrig, who is conspicuously absent from the list of top circuit hitters this season and has been relegated to sixth place in the Yankees' batting line-up, accounted for three of the hits. Joe DiMaggio also clouted three to help the champions to their fifth straight win.

A single by Cecil Travis, which scored Zeke Bonura from second, gave Washington a 5-4 victory over Chicago in a ten-inning battle.

GROVE WINS AGAIN

Bob (Lefty) Grove held St. Louis Browns to four hits and Boston Red Sox swept a two-game series with a 7-2 victory. It was the veteran southpaw's fourth win in as many starts.

The New York Giants made it two straight over their favorite cousins, the Pirates, in the National League headliner with a 6-5 victory, but the win cost them the services of their top right-hander, Prince Hal Schumacher.

A line smash off Gus Suhr's bat in the sixth inning struck Hal on the chest. He fielded the ball for the putout, but then collapsed on the field and had to be helped to the dressing room. Dr. J. Huber Wagner examined him and sent him to the hospital after diagnosing the injury as severe chest contusions and possible broken ribs.

Joe Marty's single with two on base and one out in the tenth inning drove in Billy Herman with the run that enabled Chicago's Cubs to defeat Boston 5-4, after the Bees had come from behind a four-run disadvantage to tie the score.

In Cincinnati, Big Max Butcher made his 1938 debut as a starting pitcher and hurled a steady game to give Brooklyn Dodgers a 7-4 win over the Reds.

AMERICAN LEAGUE

		R.	H.	E.
Detroit	000 020 510—	8	10	2
New York	320 401 02x—	12	17	3

Batteries—Auker, Davis, Brandt, Peffenberger and York; Gomez, Wade, Hadley, Murphy and Dickey.

		R.	H.	E.
Cleveland	110 000 020—	4	9	1
Philadelphia	000 000 200—	2	6	1

Batteries—Hudson and Pytlak; Ross, Smith, Potter and Hayes.

		R.	H.	E.
St. Louis	200 000 000—	2	4	1
Boston	100 000 60x—	7	8	2

Batteries—Walkup and Sullivan; Grove and Desautels.

Ten innings—

		R.	H.	E.
Chicago	010 200 000 1—	4	5	3
Washington	010 000 110 2—	5	15	0

Batteries — Lyons, Rigney and Sewell; Deshong, Kelley, Kohlman, Chase and R. Ferrell.

NATIONAL LEAGUE

		R.	H.	E.
New York	100 030 020—	6	10	0
Pittsburgh	100 010 300—	5	11	1

Batteries — Schumacher, Coffman, Gumbert, W. Brown and Danning; Tobin, Bowman, Brandt, Berres and Todd.

Ten innings

		R.	H.	E.
Boston	000 030 100 0—	4	8	0
Chicago	300 100 000 1—	5	11	0

Batteries — Turner and Lopez; Bryant, Carleton, Odea, and Hartnett.

		R.	H.	E.
Brooklyn	100 230 100—	7	13	0
Cincinnati	110 200 000—	4	10	3

Batteries—Butcher and Spencer; Derringer, Schott, Benge, Cascarella and V. Davis.

Philadelphia at St. Louis postponed (rain).

COAST LEAGUE

SACRAMENTO, May 7 (CP.)—Paul Gregory shut off his former Sacramento teammates with two hits tonight to give Seattle its second straight victory over the Solons by a score of 2-1.

Seattle scored twice off Henry Pippen in the fifth inning when Strange drew a base on balls, Gregory doubled and Marchand tripled. It was Pippen's second straight defeat after winning six consecutive games.

		R.	H.	E.
Sacramento	001 000 000—	1	2	1
Seattle	000 020 000—	2	8	4

Batteries: Gregory and Spindel; Pippen and Franks.

		R.	H.	E.
Hollywood	010 421 110—	10	20	0
San Francisco	210 010 320—	9	15	2

Batteries: Beck, Bolen and Outen, Brenzel; Koupal, Stutz, Ballou and Sprinz.

		R.	H.	E.
Portland	000 200 021 0—	5	11	1
San Diego	000 050 000 1—	6	8	0

Batteries: Douglas, Hare, Darrow, Thomas and Dickey; Rhodes, Pillette, Salvo and Detore.

		R.	H.	E.
Oakland	000 010 200—	3	9	0
Los Angeles	101 510 20x—	10	17	0

Batteries: Bittner, W. Moore, Olds and Raimondi; Lieber and Collins.

AMERICAN ASSOCIATION

Louisville 8, Kansas City 4.

(All other games postponed—cold weather.)

INTERNATIONAL LEAGUE

Jersey City 1-2, Toronto 3-0 (second game seven innings).

Newark 14, Buffalo 8.

Baltimore 3, Rochester 2 (ten innings).

Syracuse 8, Montreal 7 (twelve innings).

WESTERN INTERNATIONAL

		R.	H.	E.
Vancouver	000 000 015—	6	7	2
Wenatchee	000 300 234—	12	15	1

Batteries: Arries, Brych and Clifford; Bevens and Kearse.

		R.	H.	E.
Yakima	000 101 009—	2	10	1
Tacoma	200 001 10x—	4	12	3

Batteries: Meyer and Peterson; Isekite and Wilson.

		R.	H.	E.
Spokane	000 001 000—	1	8	5
Bellingham	434 100 10x—	13	11	0

Batteries: Hansen, King and Millican; Ardizoia and Annunzio.

SOFTBALL PRACTICE

A softball practice between the Young Liberals and Young Citizens will be held this morning at 10:30 o'clock at Victoria West Park. All players are requested to be on hand.

Displaying Winning Form in Maryland Race

Veteran steeplechaser, J. W. Y. Martin's Inshore, is shown winning the Grand National Point-to-Point Race at Hereford, Maryland, for the third straight year. This feat gave Martin permanent possession of the Gold Challenge Cup put up for competition fifteen years ago. A length behind, Mrs. E. Read Beard's Blockade was second, and C. H. Palmer's Gil Blas was third. The winner's time for the three-mile-and-two-hundred-yard course, over timber, was 6:34.4.

WILL USHER IN SEASON TODAY

Chemainus Baseball Clubs All Set for Initial Clashes This Afternoon

Ball clubs in the Chemainus Baseball League will open their 1938 pennant chase this afternoon at Chemainus, when a double-header will be presented at the local ball park. The official ceremony is slated for 1:30 o'clock, with the initial ball game billed to start thirty minutes later.

Athletics and Longshoremen are listed to pry the lid off the 1938 season and will clash in the curtain-raiser at 2 o'clock. Green Lantern, last season's champions, will battle the Nippons in the afterpiece. The game will start at 5 o'clock. Duncan Texacos, the fifth club in the league, receives a bye.

There is plenty of baseball enthusiasm in the Up-Island town, and judging by the railbirds on hand to see the teams going through their training sessions, there will be a large turnout today for the opening clashes.

WEEKLY SPRINTS

Weekly sprints for members of the Victoria Cycling Club will commence Friday evening at 7 o'clock at Beacon Hill Park. Points will be awarded and all riders are urged to attend. Entry forms may be obtained from Robinson's, 1220 Broad Street.

Riders Preparing For Annual Event Early Next Month

Sixteenth Yearly Colonist Bicycle Race Will Be Staged Over Same Eight-and-a-Half-Mile Course on the Second Friday in June —Prized Trophy the Reward

While the official announcement of The Daily Colonist Sixteenth Annual Bicycle Road Race is yet to come prospective riders are already in training for the classic event. Every year in the past the race has been ridden on the second Friday in June, and there is no reason to anticipate any change this year. This would set the date for Friday, June 10, when the cream of the cycle racers of the province set out in search of the coveted Colonist Cup, major trophy of the race.

Though there is over a month to go it is none too early to prepare for the struggle, for the eight and a half mile course is a test of the rider's wind and staying power. Every evening a group of the local cyclists can be seen circling the route, namely from the corner of Kings Road and Quadra Street, down Quadra to Hillside, to Glanford Avenue via Douglas Street and return to the starting point past the Saanich Health Centre and the Saanich Road.

Inaugurated in 1923 The Colonist race has now taken it's rightful place among the major sporting events on the calendar. The field is divided into classes according to age, and the passing years have seen riders graduate from "E" class to "A," the senior division, sometimes winners, sometimes runners-up, but all riding for the love of the sport and competition. Such speedsters as the Peden brothers, now stars in the professional field, have gained valuable early experience in The Colonist race in bygone years.

MANY PRIZES

There are many handsome prizes offered in this event, the chief one being The Colonist Cup, valued at $150, which goes to the rider making the fastest time around the course, irrespective of class. This was won last year by Harold Whitehead, of Royal Oak, who rounded the course in 21:16.2-5, nosing out his brother, Eric Whitehead, by a bare six inches in one of the most exciting finishes ever witnessed.

The previous fifteen races have drawn thousands to the starting point every year, and from a spectator's point of view as well as the riders, this is an event that is watched for with real interest.

PIMLICO RACING

PIMLICO, May 7.—Results here today follow

FIRST RACE—Six furlongs

Bye Bye Will (Bliel)			
Jamer	$21.80	$14.40	$7.30
Fickle Mood (Schmidt)		16.10	9.70
Camaraderie (Omalley)			4.20

Time, 1:18 2-5. Also ran: Annekr, Do Play, Hardy, Any Woman, River Dee, Dub, My Lady Fair, Grunt, Mahleite.

SECOND RACE—Mile and seventy yards

Seasill (Shelhamer)	$4.80	$3.70	$3.30
Mr. Buchannon (Omalley)		11.30	7.20
Jim Corn (Renshak)			6.30

Time, 1:46 1-5. Also ran: Miss Tiptoe, Mantadoe, Scandinavian, More Poise, Westbrooke, Trizane, Cancel.

THIRD RACE—Mile and three-sixteenths

Wild Count (Kurtsinger)	$7.10	$3.90	$3.30
Playmore (Schmidt)		6.30	4.40
Ivory Tip (Richards)			4.80

Time, 2:02 3-5. Also ran: Sophia C., Firestone, American Belle, Inflier.

FOURTH RACE—Mile and one-sixteenth

Tempestuous (Dabson)	$10.90	$4.30	$3.10
Minaivre (Kurtsinger)		3.10	2.60
Conquer (Wagner)			2.80

Time, 1:44. Also ran: Bootlegs, Yellow Tulip.

FIFTH RACE—Mile and one-sixteenth

Sketchbook (Wall)	$8.60	$4.10	$2.80
Autumn Quest (Vedder)		6.20	3.70
Anaflame (Wagner)			2.60

Time, 1:45 1-5. Also ran: Handcuff, Black Waves, Flying Lee, Roman Lady, Jonny Baby, Rambler Rose.

SIXTH RACE—Six furlongs

Airflame (Fallon)	$8.60	$5.10	$4.00
Little Shaver (Shelhamer)		3.40	3.00
James A. (Omalley)			4.70

Time, 1:12 2-5. Also ran: Drudentry, Carvola, High Hedge, Unheralded, Lady's Beau.

SEVENTH RACE—Mile and three-sixteenths

Morun (Palumbo)	$10.60	$7.10	$4.90
Floalida (Howell)		10.70	6.90
Ancelot (Huff)			6.30

Time, 2:01 4-5. Also ran: Eudes, Strophe, Grand Duke, Durwrack, Iceman.

OVERNIGHT ENTRIES

FIRST RACE—Mile and seventy yards

Coultry Jim	113
Brilliant Blue	106
Mason B	108
Gaiantette	112
Frank Brooke	110
Merry Breezes	103
Hastinas View	112
Bay Stout	108

SECOND RACE—Four and one-half furlongs

Scout About	113
Orchids Next	113
Jonns Her	107
First Fling	118
Van	118
Mr. Pinaera	116
Bob Junior	116
[illegible]	113
Waldi	113

THIRD RACE—Four and one-half furlongs

[illegible]	116
Lerno	113
Gaona	116
Happy Marlene	113
Spanish Beauty	113
Spot News	113
Maequiti	116
Grape Vine	113

FOURTH RACE—Mile and seventy yards

Kai Sou	112
Shalaka	115
Royal Error	112
Virginia Boy	115
Red Trap	113
Fil Bee Bee	110
Chase Him	113
Candy Hero	112

FIFTH RACE—Six furlongs

Preeminent	120
(A) King Phatsamund	100
(A) Run Ezrel	112
(A) Gerald	100
Black Look	105

SIXTH RACE—Mile and one-eighth

Paplay	109
Baldona	116
Voldear	116
Black Scout	111
Phantom Fox	122
Bounding Count	109
Taunton	114
Happy Road	116
Longful	111
Briant Gem	110
Jimmy D	109
Judge Hasten	114

SEVENTH RACE—Mile and one-eighth

Penslint	109
Mad Frump	114
Rowes Crump	116
Scandinavian	108
Jokashta	109
Jane McCrea	104
Corneralia	115
Galiopina	111
Predatka	116
Bird in Blue	116
Boss Prince	109
Basalin	120

First post, 11:30 a.m.

Weather clear, track fast.

Great Britain Selects Walker Cup Golf Squad

ST. ANDREWS, Scotland, May 7 (AP.)—Eight players, including the sensational seventeen-year-old Irishman, Jim Bruen, were named today to the British Walker Cup golf team, which will meet the United States here June 3-4.

Named with Bruen, were Harry Bentley, Leonard Crawley, A. T. Kyle, Frank Pennink and Charles Stowe, all of England; Hector Thomson and Gordon Peters of Scotland.

J. B. Beck was named captain of the team. One more place will be filled after the British amateur championship is played late this month.

Thomson, British amateur champion of 1936; Bentley, Peters and Crawley are all veterans of Walker Cup play, but the others will be making their debut in the international series.

SWIMMING CLUB HEADS ELECTED

Mrs. Hibberson Named President of Victoria Amateur Swimming Club—Cups Presented

With more than fifty members in attendance, the annual meeting of the Victoria Amateur Swimming Club was held Friday evening at the Chamber of Commerce. Reports on the past season's activities were submitted and officers for the coming term elected.

Handicap cups won during the weekly events at the Crystal Garden were presented by Mrs. Alice Hibberson, the newly-elected president. Shirley Filewood won the women's trophy and Bob Moss carried off the silverware in the men's division.

The complete slate of officers follows: President, Mrs. Alice Hibberson; first vice-president, George I. Warren; second vice-president, Mrs. Filewood; secretary, Jim McCague; treasurer and membership secretary, Phil Bond; men's captain, Doug Oddy; women's captain, Rae Saunders; coach, Ralph Alcock; committee, June Stancil, Helen Manning, W. H. Dyer and T. Slingsby; handicapper, W. T. Stanyon.

Refreshments were served during the evening.

TOURING ENGLISH XI GIVEN TOUGH MATCH BY MAINLAND SQUAD

Break-Away Goal During Last Fifteen Minutes Gives Old Country Team Deadlock—Vancouver Leads at Half-Time—More Than 5,000 Attend—Play in Nanaimo Tomorrow

By LOCKLEY JONES
Canadian Press Staff Writer

VANCOUVER, May 7 (CP.) — The powerful, world-touring Islington Corinthians soccer eleven brought out their football magic in a second-half drive today to gain a 2-2 draw with a picked Vancouver all-star team in one of the hardest-fought matches in their seven-month circle of the globe.

Leading, 2-1, at half-time on goals by Dave Brown and Hap Smith against the Corinthian marker by J. Miller, Vancouver came within an ace of handing the tourists the fourth defeat of their tour as a crowd of over 5,000 watched.

But the London amateurs waited their chances in the second half. It came about fifteen minutes from the end when Vancouver was caught up the field on a breakaway. Don Tarrant, Islington centre-forward, drove a bullet shot past Stan Stronge in the Vancouver net on a pass from his inside right, J. Sherwood, for the tieing goal.

The All-Stars tried hard for the winning goal, but it never came. Twice Jimmy Spencer, Vancouver inside left, drove hard at the Corinthian net, but Goalkeeper O. Longman rose to the occasion.

Tomorrow the Corinthians, who started their tour from London last October and have since played seventy-eight games, won fifty-seven, tied eighteen and lost three, leave for Nanaimo where they play Monday. They complete their British Columbia itinerary with a game at Victoria on Wednesday, and will then tour across Canada playing games in all the major cities as far East as Montreal.

MILLER SCORES

With but five minutes gone, Fred Easley, Vancouver right back, let the ball roll in to Stronge in the Vancouver net to clear when Miller tore into the play and kicked the sphere between the goalie's legs for the initial goal.

Vancouver began systematic drives into Corinthian territory and were rewarded five minutes later. Lee Morley, All-Star centre-half, passed in from the middle and Hap Smith, centre-forward, sent a bullet shot into the Corinthian net past the surprised Longman. The Islington goalie dove and managed to touch the ball, but it slipped through his fingers into the cage.

After Murray West, Vancouver captain and inside-left, kicked the ball over the Corinthian bar and Vancouver had almost scored from a corner kick, the Islington team kicked out of danger.

With long true passes they carried the play into Vancouver territory and kept it there. Outguessing Vancouver with their tricky footwork, Corinthians forced Stronge to save several almost sure goals before play went back to centre field.

Vancouver pressed in again and Alex Christie, Vancouver forward, missed the net on a perfect pass from Dave Spencer on the wing. Then Hap Smith dribbled the ball over to Dave Brown and the winger made no mistake with a hard drive that caught Longman unawares for Vancouver's second goal.

Twice more Vancouver were in close, but missed their chances before the half ended. Dave Brown shot in a perfect centre close to the goal mouth, but Longman rushed out and grabbed the ball and then Christie kicked the sphere into Longman's hands.

Corinthians forced the play in the second half and again Stronge was called on time and again to save. About midway through the period, All-Stars worked the ball in front of the Corinthian net, but Murray West's shot missed. Then Corinthians went up again and Dom Tarrant shot over the Vancouver bar and then missed the net on J. Braithwaite's rebound.

MISSES PENALTY

Stronge made a sensational save, pushing a drive from Miller over the bar as Corinthians continued to press. Then L. Bradbury, Corinthian left-half, shot over the Vancouver bar and Stronge again saved saved shots from Tarrant and J. Sherwood. The latter missed the goal with a penalty kick awarded when Jimmy Gemmell brought down Bradbury heavily.

Vancouver kicked the ball out of danger and were massed in a scramble around the Islington goal when Sherwood broke away with the ball. The Corinthian inside-right, passed to Tarrant and the centre-forward gave Stronge no chance with his bullet-like angle shot to tie the score.

The All-Stars pressed hard for the last ten minutes, but only managed to break through the strong Corinthian defensive twice. Both Spencer's shots landed in Goalie Longman's hands.

Line-Ups:

Islington Corinthians—Cyril Longman; Eddy Martin, Pat Clark; J. Wright, W. Whittaker, L. Bradbury; J. Braithwaite, J. Sherwood, R. Tarrant, W. Miller, J. Miller.

Vancouver All-Stars — Stan Stronge; Fred Easley, Tommy McKibbin; Jimmy Gemmell, Lee Morley, Jimmy Craig; Dave Brown, Murray West, Harold Smith, Jimmy Spencer, Alex Christie.

Subs. — Benny Hagman, Ernie Bradbury, Mike McManus.

GOOD SEASON EXPECTED ON LOCAL COURTS

Large Increase Seen in Tennis Players Here This Year

With pre-season interest at a new high, Victoria looks forward to one of the most successful tennis seasons in more than a decade, according to officials of local clubs. W. E. "Reg" Corfield, energetic president of the Vancouver Island Tennis League, stated yesterday that between 300 and 400 more persons will be seen in action on the many local courts during 1938. Larger clubs, he continued, have practically reached their maximum membership, and the smaller organizations are all showing an increase in playing numbers.

Heading the busy season for local netters will be the British Columbia grass court championships and the Pacific Northwest sectional title events at the Victoria Lawn Tennis Club during the week of August 1 to 6, both dates inclusive. The city championship meet will also be staged at Victoria, and will be run in flights, the same as last season. The innovation proved exceptionally popular and for that reason alone officials of the sponsoring club have decided to repeat the flight system. Another annual tournament, and one that has gained considerable popularity is the Esquimalt tourney staged by the Hillcrest Tennis Club.

Club tournaments will provide local netters with plenty of opportunity of brushing up their games before the major events of the season get under way, while friendly inter-club matches will do their part in preparing the netters for the bigger events later in the season.

IMPROVEMENTS MADE

Victoria Lawn Tennis Club, one of the oldest on the Pacific Coast, and the largest in the city, has been a scene of more than usual activity during the past month, as members shared in working bees which have greatly improved the appearance of the clubhouse and the grounds. Painting has been carried out and everything literally "dressed up" for the official opening of the courts in the very near future.

Under the guidance of W. E. "Reg" Corfield, president, and executive members, the general membership has co-operated in splendid style in carrying out the improvements. A large, cozy fireplace has been built in the lounge and new attractive decorations have been carried out, making the lounge a really enjoyable place in which to spend those few minutes waiting for a court.

Special classification of playing memberships and a drive for new members has had the desired effect and today the Victoria Lawn Tennis Club has an increased membership of more than 100 over last season.

Hillcrest, Canadian Pacific, Langford, Civil Service and Armadale, who with the Victoria Lawn Tennis Club are known as the larger clubs in Victoria and district, are all showing membership increases. With courts in splendid shape and prospects of warm weather, Victoria's large army of netters will soon swing into action in earnest this year for what promises to be the biggest season in many years.

BELIEVE IT OR NOT . . . . . By Ripley

ALL YESTERDAY'S ITEMS SELF-EXPLANATORY.

Please address all queries to Cartoonist Ripley, c/o King Features, New York City, N.Y.

LAWRIN SCORES GREAT WIN IN KENTUCKY DERBY

Stands Off Great Bid by Dauber to Take $50,000 Race

Spectacular Stretch Duel Gives Herbert Woolf's Horse Length Victory in Annual Classic—Can't Wait Is Third—Fighting Fox Finishes Sixth—65,000 Attend

By ALAN GOULD
Associated Press Sports Editor

CHURCHILL DOWNS, LOUISVILLE, Ky., May 7 (AP).—Lawrin, biggest horse in the smallest Kentucky Derby field since 1922, came from behind with a spectacular stretch rush today to win the sixty-fourth running of the $50,000 thoroughbred battle of the Bluegrass and top off one of the most smashing form reversals in the colorful history of the race.

Carrying the colors of Herbert M. Woolf, Kansas City (Mo.) merchant, to their first triumph in the Derby, Lawrin stood off a great challenge by William du Pont, Jr.'s, stout-hearted Dauber to win by a length.

Myron Selznick's Can't Wait finished third, five lengths farther back, nosing out Hal Price Headley's Menow and Maxwell Howard's The Chief, which ran fourth and fifth.

Fighting Fox, the 6-5 favorite and full brother of the renowned Gallant Fox, Derby winner in 1930, struggled home a badly whipped sixth, while the second choice, Warren Wright's Bull Lea, likewise disappointed his many backers and wound up eighth in a field of ten starters.

CROWD STUNNED

A crowd of 65,000 spectators, packed into the picturesque Downs and packing the stands to capacity, was stunned by one of the biggest upset finishes ever to climax the historic event.

It was a field day for the long shot players as well as a remarkable triumph for Winter horses, which one-two-three and knocked most of the pre-race calculations into a cocked hat. Lawrin became the first star of the Winter tracks to win the Derby since Black Gold was victorious in 1924.

Lawrin, in addition to collecting $47,050, the winner's net share of the total purse of $57,575, paid off at $19.20 to win, $8.80 to place and $4.80 to show, for each $2 ticket in the mutuel machines.

Dauber, which campaigned on the West Coast while Lawrin starred during the Florida season, paid $12 to place and $6 to show. The show price on Can't Wait was $8.20.

Ridden beautifully by Eddie Arcaro, twenty-three-year-old jockey from Newport, Ky., Lawrin made the most of his finishing powers to win a race that was as truly run as it was shocking to the form players.

HOW THEY FINISHED

Lawrin's time, 2:04 4-5 for the mile and one-quarter, did not menace the Derby record of 2:01 4-5, set in 1931 by Twenty Grand. A brisk southeasterly wind, blowing up the stretch, killed off any chance of faster time.

Kentucky Derby, mile and one-quarter:

Lawrin (Arcaro)	$19.20	$8.80	$4.80
Dauber (Peters)	---	12.00	6.00
Can't Wait (Balaski)	---	---	8.20

Time, 2:04 4-5. Also ran: Menow, The Chief, Fighting Fox, Co-Sport, Bull Lea, Flooto, Mountain Ridge.

War Admiral ran it in 2:03 1-5 last year.

Soccer Chatter

BY C. V. MILTON

We look forward to Wednesday's game with the Corinthians with much more confidence after last Wednesday's workout. The Victoria team played a very different game from that of the week before, and our boys are now at the top of their form. They showed an ability to score goals by opening up the game, and by a much better understanding between the insides, the halves and the wings. Of the defence we had no complaints to make.

• • •

Of course the loss of Roy Barnes is serious, but the committee have made no mistake in placing big boy Robbins in the centre half position. He will spread the game wide open, and his defensive work is as good as anybody's. On the whole, although there may be criticism from some quarters, I think that we are fielding about as strong a combination as is available.

• • •

It is to be hoped that the authorities will do all in their power to encourage a large attendance of schoolboys. Now that soccer has such an imposing place in the new Course of Studies for B.C. Schools, it would be only fitting that school authorities bring this game to the notice of those in their charge. In some ways an exhibition by one of the leading amateur outfits would have just as high an educational value as anything that could be presented to youngsters.

• • •

By the time that the visitors arrive here we should have a very good idea of how they compare with B.C. football, and I am confident that their showing in Vancouver and Nanaimo will make us all the more anxious to turn out in our thousands on Wednesday evening. I am told by some who have seen them in action that their team work is excellent and that individually they are a troup of experts.

• • •

The Young Liberals were sadly disappointing in their replay with the Wests. While I did not for a moment think that they could kick the champions out of the competition, I was hoping that once again they could offer us an exhibition of hard, bustling and tireless football. Except for their goalie and their Cosler every boy seemed to have been overawed after the Wests' first goal.

• • •

The Wednesday League are to be congratulated on having completed one of their most successful seasons. Although many of us cannot have the privilege of often watching them in action, we can judge by the few exhibitions they offer on holidays that they are developing some rattling good players. Moreover, they always seem to run through a season with a smoothness and a happy co-operative spirit that has for many years been their greatest pride.

• • •

The Jackson Cup competition, at the time of writing, seems to be heading for a final between Wests and Esquimalt, and that will be a game worth watching. Esquimalt has shown consistent improvement, and it will not be any cinch for the league winners. Let's hope that the authorities will hasten things along so that the season will not drag out to interfere with cricket, baseball and softball.

SOFTBALLERS READY TO GO INTO ACTION

Twelve Clubs Will Usher in 1938 Season Tomorrow Evening

Twelve of Victoria's twenty-six softball nines will see action tomorrow evening as the curtain goes up on another season with the diamond pastimers. Clubs in the "B" and "C" sections have been named to play in the opening encounters, with "A" and "D" sections appearing Tuesday evening for their initial battles in the 1938 pennant chase.

Assistant Secretary Alf Longley announced yesterday that the Northwestern Creamery have entered, and will fill the vacancy created by the withdrawal of the Civil Service. Lateness of the entry, however, has necessitated in the creamerymen being given a bye this week along with the Belmonts and Spencers.

Association officials point out that umpires will be responsible for the score sheets and must turn them in to the secretary. The sheets must have the signatures of the two arbiters and the captains.

All games will commence at 6:10 o'clock. The schedule for the week, giving the grounds and umpires, follows:

"A" SECTION

Tuesday

Burns and Co. vs. V.L.A., Athletic Park; umpires, Pick, J. O'Connor.

Saanich Construction vs. McDonald Electric, Hampton Road; umpires, Stock, Watt.

Hollywood Club vs. Cameron Lumber, Victoria West; umpires, Redgrave, Renfree.

Thursday

Cameron Lumber vs. Burns and Co., Athletic Park; umpires, Stock, Watt.

V.L.A. vs. Saanich Construction, Victoria West; umpires, Redgrave, O'Connor.

McDonald Electric vs. Hollywood Club, Sidney; umpires, Pick, Renfree.

"B" SECTION

Monday

Esquimalt Athletic Club vs. Colwood Wood Co., Bullen Park; umpires, Pick, Watt.

Young Liberals vs. Emsco, Victoria West; umpires, Redgrave, Harris.

Saanichton vs. Navy, Reynold Road; umpires, Stock, O'Connor.

Wednesday

Colwood Wood Co. vs. Saanichton, Victoria West; umpires, Restall, Harris.

Navy vs. Emsco, Admirals Road; umpires, Watt, Redgrave.

Esquimalt Athletic vs. Young Liberals, Bullen Park; umpires, Robinson, Casey.

"C" SECTION

Monday

Belmonts vs. Cameron Lumber, Savory Park; umpires, Restall, Tooby.

Odd Fellows vs. Times, Spencer Park; umpires, Renfree, Dymond.

Hollywood Club vs. Navy, Hollywood Park; umpires, McLennan, Robinson.

Spencers—Bye.

Wednesday

Cameron Lumber vs. Spencers, Savory Park; umpires, Stock, McLennan.

Times vs. Navy, Beacon Hill; umpires, O'Connor, Dymond.

Hollywood Club vs. Odd Fellows, Victoria West No. 2; umpires, Tooby, Renfree.

Belmonts—Bye.

"D" SECTION

Tuesday

Young Citizens' League vs. Motor House, Beacon Hill; umpires, Tooby, A. N. Other.

16th Scottish vs. Victoria Brass and Iron, Victoria West No. 2; umpire, McClure.

Moose vs. Chinese, Spencer Park; umpires, Gent, McCalg.

Thursday

Motor House vs. 16th Scottish, Beacon Hill; Tooby, A. N. Other.

Victoria Brass and Iron vs. Moose, Spencer Park; umpires, Gent, McCalg.

Chinese vs. Young Citizens' League, Victoria West No. 2; umpires, McClure, A. N. Other.

Holders of National Swimming Title

This three-girl Los Angeles Athletic Club swimming team holds the national medley relay title. The girls annexed the honor at the senior national swimming championship meet held recently. Left to right are Billie Steitz, Virginia Hopkins and Iris Cummings. They defeated the defending team from the Washington Athletic Club in the fast time of 3 min. 37.5 sec.

Baseball's Big Six

By The Associated Press

First three and ties in each league in batting (based on forty at bats):

	G	AB	R	H	Pct.
Tresky, Indians	17	54	30	24	.444
Fox, Tigers	17	75	13	30	.400
Hayes, Athletics	15	40	6	16	.400
Klein, Phillies	16	63	14	23	.365
Rizzo, Pirates	18	69	13	25	.362
Slaughter, Cardinals	17	69	12	25	.362

Home Run Leaders — Greenberg, Tigers, 5; Foxx, Red Sox, 5; Keltner, Indians, 5; Goodman, Reds, 5; Leiber, Giants, 5; McCarthy, Giants, 5.

BELFAST, May 7 (AP).—Belfast Celtic won the Irish Football Association Cup today for the fourth time and the second year in succession, defeating Bangor, 2-0, in a replayed final game. In the first match, April 9, the teams fought to a scoreless draw.

Track Record Smashed As Auto Racing Opens

West Moore, Seattle Speed Demon, Establishes New Mark at Langford Speedway—Bert Sutton Has Big Evening—Spaulding Wins Feature

Piloting his machine around the Langford Speedway in the exceptionally fast time of 19:1-5, Wes Moore, Seattle, last night set a new track record as Victoria's automobile racing season opened on the local speedway. The previous mark of twenty seconds flat was held by Jimmie Symes, a fellow townsman.

The record smashing performance in the time trials, coupled with Jack Spaulding's fine victory in the twenty-lap main event and the driving of Bert Sutton, ace Victoria driver, were the highlights of an entertaining programme. More than 1,300 people, who literally jammed the large grandstand, witnessed the show and gave the drivers a fine reception.

Going out in front after the second lap of the feature event, Jack Spaulding, Seattle driver, seated at the wheel of the powerfully built Yakima racing machine, gave a great exhibition of driving ability. He finished well in front of Bert Sutton, Victoria. Sutton, unlucky in the draw for post positions, was forced to start last in a field of six cars. Slowly, but surely, he passed one car after the other, but could never get up to the winner. De Vaughan Smith, Seattle, who finished third, was in second place for some time, until finally ousted by Sutton. Buddy Green, Victoria, was fourth.

Bert Sutton had a great night. He piloted the Silver Streak to victory in the Helmet Dash of five laps and was first in the heat for the fastest cars on the track. During the evening he was presented with the Automobile Club of British Columbia Cup for the fastest local car in the time trials, and the George Patton Cup for the speediest Victoria auto in the main event. Francis Morse, president of the British Columbia Sports Association, made the presentations.

Tabulated results follow:

Time trials, one lap—Wes Moore, Seattle, 19:1-5. Bert Sutton, Victoria, 19:4-5. Jimmie Laird, Victoria, 20. DeVaughan Smith, Seattle, 20:1-5. Bill Pearson, Victoria, 20:2-5. Buddy Green, Victoria, 20:3-5. Wayne Gaffray, Yakima, 20:4-5. Jack Spaulding, Seattle, 21:4-5.

Helmet dash, five laps—1, Bert Sutton, Victoria; 2, Wes Moore, Seattle; 3, Jimmie Laird, Victoria. Time, 2:1:4-5.

First heat, ten laps—1, Bert Sutton, Victoria; 2, DeVaughan Smith, Seattle; 3, Wes Moore, Seattle; 4, Jimmie Laird, Victoria. Time, 3:58:4-5.

Second heat, ten laps—1, Jack Spaulding, Seattle; 2, Buddy Green, Victoria; 3, Jimmie Laird, Victoria. Time, 4:23:1-5.

Third heat, ten laps—1, Bill Pearson, Victoria, 4:24:1-5. (Only car to finish).

One-and-one-half litre cars, ten laps—1, H. Aylmer; 2, H. Mittchell; 3, J. T. Woolsey. Time, 4:32.

Main event, twenty laps—1, Jack Spaulding, Seattle; 2, Bert Sutton, Victoria; 3, DeVaughan Smith, Seattle; 4, Buddy Green, Victoria.

GUN CLUB SHOOT THIS AFTERNOON

The Victoria Skeet and Gun Club will hold another of its popular weekly shoots this afternoon at 2 o'clock at the club grounds situated on the Albert Head Road, Metchosin. Visitors are always welcome, and guns and ammunition is obtainable on the grounds.

Victoria West and Esquimalt Elevens Reach Soccer Final

Greenshirts Defeat Victoria City, 3-1, in Semi-Final Round of Jackson Cup Series—Dockers Trim Saanich Thistles by 5-1 Score

A determined second-half rally which netted them two goals, one from the penalty spot, brought Victoria West through to a 3-1 victory over Victoria City in a semi-final-round match in the Jackson Cup football series yesterday afternoon at the Athletic Park. Minus four of their regulars, the greenshirts, fought doggedly for victory in a match which started off slow and uninteresting, but ended up with heavy charging and rough exchanges. In the second game at the park, Esquimalt advanced to the final of the cup series by trimming Saanich Thistles, 5-1.

After both goalies had made several clearances of easy attempts to score, Jimmy Patterson, left winger, tallied for the Wests at the six-minute mark by finding the net from a sharp and difficult angle. Wally Rowe, City net minder, was at a loss as to how the ball got between him and the post and found its way into the goal. Five minutes later the City tied the score when Bill Gornall took Tregellis' pass and beat Tommy Restall from close range. Play was well divided for the rest of the period, with some brilliant crossea by Harry Barber, City left winger, featuring.

ROUGH SECOND HALF

Both teams came to life in the final half and play speeded up immediately and became rough, with heavy body checking dominating. Restall saved a fine attempt by McColl and then at the other end Rowe knocked down a fast one from Morgan. Roille Moody got in a hard, long drive which Restall handled well. Back went the play and Rowe came out to block a dangerous shot from one of the West forwards. With the City attacking again, Cliff Robbins drove in a long lob which just barely missed the crossbar. Still storming around the West goal, Doug Bray missed a glorious chance when he fired wide with an open net in sight. The Wests broke away in the clear, but Rowe went down to the ground to take Patterson's fast, low drive from an angle.

MISSES PENALTY

After Rowe had took care of Okell's header, Roille Moody handled in the penalty area, but it didn't make much difference as Chuck Restall smashed the spot kick far wide of the goal. Right after the Wests were awarded another penalty when Harry Youson took Sammy Smith out of the play with a body charge. Noel Morgan made no mistake with a right footer just out of Rowe's reach. The game became rougher as play continued, with both teams checking fiercely at times. Before the finish, Roy Okell scored to the corner after Barnes and C. Restall had made the opening.

Bill Cull refereed and teams follow:

Victoria City—Rowe, McConnell, Youson, Bray, Moody, G. Robbins, McColl, Tregellis, Gornall, C. Robbins and Barber.

Victoria West—T. Restall, Sage, Bell, Lorandini, C. Restall, Sweeney, G. Barnes, R. Okell, Smith, Morgan and Patterson.

ESQUIMALT WINS

Decidedly the better team on the day's play, Esquimalt had little difficulty in trouncing the Saanich Thistles, 5-1, in the final half of the double bill. Dockers took the lead at the nineteen-minute mark, widened it to 2-0 before the suburban lads garnered their lone tally and finished the first half on the right end of a 2-1 score. In the final session, they fired home three tallies without a reply from the Thistles.

Esquimalt presented a smooth-functioning front rank, and but for the smart work of young Hornsby, Saanich goalie, would have won by a much larger margin. Chalmers, their goalie, was a little restless at times and left his goal much more than was necessary. Three times, with Chalmers beaten and out of his net, Saanich had open goals, but their shooting was erratic and these chances were wasted.

Gordie Bell, playing inside right for Esquimalt, bagged the initial marker at the nineteen-minute mark after Barnswell set the ball up in front of the goal. "Nip" Sage, promising young forward, made it 2-0, following a fine movement by the front line. Thistles, making their best bid for victory in this half, sliced the lead when young Tony Hope, by far their best forward, went through on an individual effort and scored their only goal.

HAS BIG EDGE

Saanich were hopelessly outplayed in the final stanza, and towards the end of the match Esquimalt kept them in their own half. "Nip" Sage marked up his second tally with a well-placed first-timer, and George Payne boosted the score to 4-1. In the dying minutes, Gordon Bell fired home his second marker and the final goal of the match.

Ronnie Williams, veteran halfback, strained a leg muscle in the second half and was replaced by Harper.

Dowds refereed, and the teams were:

Esquimalt—Chalmers, Watt, Cooper, Holt, Hay, McBay, Smith, Bell, Barnswell, Sage and Payne.

Saanich Thistles—Hornsby, Carmichael, Leggett, Williams, Crowe, M. Speller, Hope, L. Speller, A. Speller, De Giralamo, McCorkall and Harper.

MONUMENT IN RACE VICTORY

Duke of Marlborough's Horse Heads Field to Win Great Jubilee Handicap

KEMPTON PARK, England, May 7 (AP).—The Duke of Marlborough's Monument, a five-year-old by Sansovino from Queen of the Hills, today won the great Jubilee Handicap, defeating Lord Hirst's Magnet by one and a half lengths.

Lord Glanely's Path of Peace, another half-length behind, was third in the field of fourteen. Monument started at 10 to 1, Magnet at 8 to 1, and Path of Peace at 100 to 9. Pat Beasley rode the winner.

The race was over a distance of one and and a quarter miles for a purse of £2,500 ($12,500). The event was first run in 1887, the year of Queen Victoria's golden jubilee.

Just before reaching the straight Monument was two lengths in front of Noble Turk, who was just ahead of Path of Peace, with Zalmis, Rodeo II and Caricoa heading the others.

There was no change in reaching the straight, but two furlongs from home Noble Turk stumbled and interfered with Caricoa, St. Magnus and Burdock. This incident left Monument with a clear lead.

Monument was in 2:02 3-5. St. Magnus was fourth, Rodeo II fifth, Zalmis sixth, Burdock seventh, Daytona eighth, Noble Turk ninth, and The Hour tenth. Caricoa was last.

Local Polo Teams Will Battle Today

Picked teams from the Victoria Polo and Riding Club will meet this afternoon on the Foul Bay Road grounds at 2:45 o'clock. With a match billed against the Duncan polo players next Sunday, today's trial game promises to be keenly contested. The public is invited to witness the exhibition.

SCOTT'S SCRAPBOOK - - - - By R. J. Scott

DON'T OPERATE For ENLARGED PROSTATE Or Any Urinary Ills of Men
CONSULT US
Book on "Loss of Manhood and Other Ills of Men," with treatment for Enlarged Prostate WITHOUT OPERATION. Diagnosis Form, Testimonials and advice in plain envelope. Free by mail. Our Specialty—Treatment by mail without personal interview.
ENGLISH HERBAL DISPENSARY LTD.
1890 Davie St., Vancouver, B.C.
Established in Vancouver 12 Years
Consultation by appointment ONLY. Phone Trinity 3515

SOFTBALL SWEATERS LETTERED
W. A. BLAKE, Signs
877 Yates Street E 6022

EVINRUDE AND ELTO OUTBOARD MOTORS
IDEAL FOR THE SPORTSMAN!
Priced Up From $55.00
Kermath Gas and Diesel Engines
Lauson Air-Cooled Engines
H. AYLMER JONES BROS., LTD. YATES STREET

FOOTBALL
ISLINGTON CORINTHIANS
(London, England)
VS.
VICTORIA ALL STARS
ATHLETIC PARK, WEDNESDAY, MAY 11, AT 6:15 P.M.
General Admission, 50c; Children, 25c

TIRES ON CREDIT
Douglas Tire Service
1228 GOVERNMENT STREET (Corner of Herald) — Phone E 9111

W. & J. WILSON
Established 1897
Jaeger Woollens — Burberry Coats
Men's and Boys' Clothes
1217 Government Street PHONE G 6613

A product of the Grape... Perfectly Aged in the Wood
BY APPOINTMENT
EMU AUSTRALIAN ★★★ Brandy
In your first few sips of EMU (3-star) Brandy you will discover a "glow", an invigorating warmth and a heartening richness which only aged spirit possesses. Tariff preference largely explains the moderate price
$1.25 13 OZ. $2.25 26 OZ.
THE EMU WINE CO. LTD.
ESTABLISHED 1886
ADELAIDE & LONDON (ENGLAND)
This advertisement is not published or displayed by the Liquor Control Board or by the Government of British Columbia.

ARSENAL BEATS OUT WOLVERHAMPTON FOR TITLE

Trims Bolton XI To Win Division Football Honors

Gunners Lift Fifth Championship by 5-0 Victory While Wolverhampton Loses Big Chance by Dropping Match to Sunderland—Aston Villa Celebrates Return to First Division

LONDON, May 8 (AP).—England's footballers laid aside their uniforms after the most gruelling campaign in many years. When the teams lined up for the final contest on Saturday no less than thirty of the league's eighty-eight clubs were vitally concerned in championship or relegation problems.

Arsenal walked off with its fifth championship when Wolverhampton Wanderers faltered at the last obstacle. Aston Villa and Manchester United regained major league status, their places in the Second Division being taken by West Bromwich Albion and Manchester City, last year's champions.

Newcomers to Second League football are Millwall, champions of the Third Division's Southern Section, and Tranmere Rovers, of the Northern circuit. Stockport County and Barnsley drop into the places they vacate. Tail-enders in the two sections of the third league—Gillingham, Walsall, Accrington Stanley and Barrow—must apply for re-election to the league.

Great interest developed in the closing matches, 576,000 persons passing through the turnstiles. Aston Villa was playing on the ground at Villa Park to the tune of "See the Conquering Hero Comes," and at Exeter, Millwall's London supporters carried their favorites shoulder high after they won 5-1.

GUNNERS TRIUMPH

Arsenal defeated Bolton Wanderers 5-0 at Highbury to win the title with fifty-two points, one more than Wolverhampton. Kirchen put the gunners ahead after four minutes and Carr added two more before the interval. Bastin brought the count to five before the end.

Westwood and Woodward were dangerous raiders for Bolton, who tried hard but lacked the finish of the Londoners. Bernard Joy, the Gunners' amateur halfback, stood out in defence along with Male and Hapgood, veteran backs.

The youthful Wolverhampton Wanderers put up a hard fight against Sunderland at Roker Park, but a goal by Carter after seven minutes proved the only score of the game. The defeat sent the Wolves, who have never won a league title, into second place in the final table.

Manchester City and West Bromwich Albion went into the final games tied with four other clubs in the last place and were the only unsuccessful squads in the sextette. The City fell 1-0 at Huddersfield and West Bromwich went under 4-1 to Middlesbrough.

After two years in the Second Division, Aston Villa made sure of promotion a week ago and won the championship of the division with a margin of four points by trouncing Norwich City, 2-0.

LARGE CROWD

Fifty-five thousand saw Manchester United win the right to accompany the Villa into the major league by defeating Bury, 2-0, and edging out Sheffield United through a superior goal average. It was a quick return for the Mancunians, relegated from the first flight of clubs at the end of last season. Smith and McKay notched the match-winning goals.

Stockport County previously doomed to relegation, fought a 1-1 draw with Coventry City. Barnsley and Notts Forest engaged in a hard battle to decide which clubs should go down with Stockport, the result being a 2-2 deadlock. Notts Forest survive on account of a slightly better goal average.

Millwall ran true to form against Exeter City to win promotion. Ebdon put the City in the lead, but the Londoners ran in five goals before the end of the game, wings getting three and McLeod two. There were 14,000 spectators at the Doncaster Rover-Tranmere Rovers tussle and the 1-1 draw was good enough to advance Tranmere to the second league. Both goals were netted in the first half.

Final Old Country soccer games played resulted as follows:

DIVISION I

Arsenal 5, Bolton Wanderers 0.

Charlton Athletic 0, Preston North End 0.

Everton 1, Derby County 1.

Grimsby Town 2, Chelsea 0.

Huddersfield Town 1, Manchester City 0.

Leicester City 1, Birmingham 4.

Middlesbrough 4, West Bromwich Albion 1.

Portsmouth 4, Leeds United 0.

Stoke City 2, Liverpool 0.

Sunderland 1, Wolverhampton Wanderers 0.

DIVISION II

Aston Villa 2, Norwich City 0.

Barnsley 2, Notts Forest 2.

Bradford 0, Swansea Town 1.

Chesterfield 0, West Ham United 1.

Fulham 3, Blackburn Rovers 1.

Luton Town 4, Newcastle United 1.

Manchester United 2, Bury 0.

Plymouth Argyle 4, Southampton 0.

Stockport County 1, Coventry City 1.

Tottenham Hotspurs 1, Sheffield Wednesday 2.

DIVISION III

Northern Section

Barrow 4, Lincoln City 1.

Carlisle United 0, Rotherham United 1.

Chester 3, Accrington Stanley 1.

Doncaster Rovers 1, Tranmere Rovers 1.

Gateshead 5, Darlington 2.

Hartlepools United 2, Wrexham 0.

Hull City 1, Crewe Alexandra 1.

New Brighton 1, Port Vale 1.

Oldham Athletic 1, Bradford City 2.

Rochdale 1, Halifax Town 1.

York City 1, Southport 2.

DIVISION III

Southern Section

Aldershot 1, Swindon Town 1.

Bournemouth 1, Bristol Rovers 3.

Bristol City 3, Notts County 1.

Clapton Orient 1, Southend United 1.

Exeter City 1, Millwall 5.

Mansfield Town 1, Brighton and Hove Albion 1.

Newport County 1, Walsall 2.

Northampton Town 0, Cardiff City 0.

Queen's Park Rangers 6, Torquay United 3.

Reading 2, Gillingham 0.

Watford 1, Crystal Palace 2.

Standings

AMERICAN LEAGUE

	W.	L.	Pct.
Cleveland	13	5	.722
New York	12	8	.600
Washington	12	8	.600
Boston	10	8	.556
Chicago	7	9	.438
Detroit	7	10	.412
Philadelphia	5	12	.294
St. Louis	5	13	.278

NATIONAL LEAGUE

	W.	L.	Pct.
New York	15	3	.833
Chicago	13	6	.684
Pittsburgh	10	8	.556
Cincinnati	9	10	.474
Boston	6	8	.429
Brooklyn	7	11	.389
St. Louis	6	10	.375
Philadelphia	3	14	.176

INTERNATIONAL LEAGUE

	W.	L.	Pct.
Newark	12	3	.800
Buffalo	8	5	.615
Jersey City	9	6	.600
Baltimore	8	7	.533
Toronto	6	6	.500
Rochester	6	10	.375
Montreal	5	11	.313
Syracuse	3	9	.250

COAST LEAGUE

	W.	L.	Pct.
Hollywood	20	15	.571
San Diego	20	15	.571
Portland	19	16	.543
Los Angeles	19	16	.543
Sacramento	18	17	.514
San Francisco	17	18	.486
Seattle	16	20	.444
Oakland	12	24	.333

HAYWOOD IS TOP SCORER

Raith Rovers' Centre Forward Leads Sharpshooters In British Soccer

LONDON, May 8 (AP).—Raith Rovers' brilliant centre forward, J. Haywood, is British soccer's leading goal scorer for the 1937-38 season. His thirty-four-game point-total was 47 at the conclusion of the Scottish Football League schedule, April 30.

The English League concluded Saturday and sharpshooters in all divisions remained unchanged from the April 30 compilation despite some high-scoring contests.

J. Lawton Everton, led First Division scorers with 28, J. Henson, Bradford, and H. Clifton, Chesterfield, compiling 26 goals each to take Second Division honors. In the Southern Section, H. Crawshaw, Mansfield Town, scored 25, and J Roberts, Port Vale, headed Northern Section goal-getters with 28.

Art Black, Heart of Midlothians' starry forward, was top scorer in the Scottish League, First Division, with 38.

Leading Old Country scorers:

ENGLISH LEAGUE

Division I—J. Lawton, Everton, 28.

Division II—H. Clifton, Chesterfield; J. Henson, Bradford, 26.

Division III (Northern)—J. Roberts, Port Vale, 28.

SCOTTISH LEAGUE

Division I—A. Black, Hearts, 38

Division II—J. Haywood, Raith Rovers, 47.

SALFORD WINS RUGBY HONORS

Defeats Barrow for League Championship Before Crowd of 53,000

WEMBLEY STADIUM, LONDON, May 7 (AP).—Salford won the English Rugby League Cup before 53,000 persons here today with a tight 7-4 decision over Barrow. The victor's strong team started favorites and led 4-2, at half-time.

It was Salford's first cup triumph, although finalist on four previous occasions, but Barrow had never before reached the final stage of the professional Rugby competition.

Before the start, Don Bradman, Australia's cricket captain, shook hands with the players and presented the cup and medals at the close of the game.

Barrow dominated early play and French gave them a two-point lead after seven minutes by scoring a penalty goal. Later Sadford improved and went ahead through Risman, who kicked first a penalty goal and then a dropped goal.

Both teams ignored their wingers after the interval, and the game suffered as a spectacle. For a long time the squads battled on even terms.

All the thrills were packed into the closing minutes. Little's dropped goal knotted the count, but Salford snatched victory in the last minute when Gear went over for an unconverted try.

A little girl, found weeping in the street, confided to a sympathetic citizen that she had lost a penny. Search for the missing treasure proving useless, the Good Samaritan produced another penny.

"Oh!" breathed the child in shocked accents. "And did you have it all the time?"

SEATTLE GOLF CLUB SCORES VICTORY HERE

Wins First Half of Inter-City Series at Oak Bay Course

Coming through with eight clean-cut victories in the fourball matches played in the afternoon, Seattle Golf Club scored a narrow 29 1-2 to 26 1-2 victory over the Victoria Golf Club in the first half of the annual home-and-home series at Oak Bay course. Victoria shotmakers won the singles in the forenoon, 15 1-2 to 12 1-2, but the Sound City divoteers rallied strongly after lunch to win the foursomes, 17 to 11. The second half will be played in Seattle early in the Fall.

In the day's feature match, Phil Taylor, Oak Bay pro, and Jimmy Todd, holder of the city and British Columbia open crown, defeated Bill Zongker, Seattle professional, and the veteran "Dixie" Fleager. In the singles, Taylor took the measure of Zongker and Todd trimmed Fleager.

Results, with the Seattle players first mentioned, follow:

FOURBALLS

N. Zongker and H. A. Fleager, 0; Phil Taylor and J. E. Todd, 2.

L. W. Stell and F. Watson, 2; Alan Taylor and A. Watson, 0.

R. E. Campbell and Paul Pigott, 2; A. S. G. Musgrave and A. S. G. Beasley, 0.

J. H. Ballinger and F. McLaughlin, 0; H. F. Hepburn and G. M. Terry, 2.

S. Stretton and C. W. Adams, 2; J. D. D. Campbell and W. H. M. Haldane, 0.

T. Owens and L. C. Calvert, 2; J. H. Wilson and W. P. Bowden, 0.

L. R. Coffin and F. N. Hicks, 2; W. Munro and J. R. Morris, 0.

A. J. Schmitz and T. Todd, 2; R. Peachy and S. A. Haynes, 0.

G. H. Parsons and George Freck, 1; H. G. Garrett and W. B. Leach, 1.

P. Wolgemuth and W. O. McKay, 0; W. C. Campbell and R. F. Castle, 2.

G. A. Shannon and W. Pigott, Jr., 0; Hew Paterson and E. D. Todd, 2.

Curtis Harold and E. L. Mann, 2; W. Merston and H. C. Morris, 0.

Dr. O. F. Lamson and Miller Freeman, 2; W. L. McIntosh and C. Stanier, 0.

A. A. Littler and Dr. W. H. Hagen, 0; D. A. Hogg and J. Sclater, 2.

SINGLES

W. Zongker, 0; Phil Taylor, 1.

H. A. Fleager, 0; J. E. Todd, 1.

L. W. Stell, 1; Alan Taylor, 0.

F. Watson, 1; A. Watson (Captain), 0.

R. E. Campbell, 0; A. S. G. Musgrave, 1.

Paul Pigott, 0; A. G. Beasley, 1.

J. H. Ballinger, 0; H. F. Hepburn, 1.

F. McLaughlin, 0; G. N. Terry, 1.

S. Stretton, 0; J. D. D. Campbell, 1.

C. W. Adams (Captain), 1-2; W. H. M. Haldane, 1-2.

T. Owens, 0; J. H. Wilson, 1.

L. C. Calvert, 1; W. P. Bowden, 0.

L. R. Coffin, 0; W. Munro, 1.

F. N. Hicks, 0; J. R. Morris, 1.

A. J. Schmitz, 1; R. Peachey, 0.

T. Todd, 0; S. A. Haynes, 1.

G. H. Parsons, 0; H. G. Garrett, 1.

George Freck, 1; W. B. Leach, 0.

P. Wolgemuth, 1; W. S. Campbell, 0.

W. O. McKay, 0; R. F. Castle, 1.

G. A. Shannon, 1; Hew Paterson, 0.

W. Pigott, Jr., 1; E. D. Todd, 0.

Curtis Harold, 1; W. Merston, 0.

E. L. Mann, 0; H. C. Morris, 1.

Dr. O. F. Lamson, 1; W. L. McIntosh, 0.

Miller Freeman, 1; C. Stanier, 0.

A. A. Littler, 0; D. A. Hogg, 1.

Dr. W. H. Hagen, 1; J. Sclater, 0.

Don Curtis Wins Open Golf Meet

SOUTHPORT, Eng., May 7 (AP).—Don Curtis, thirty-three, of Bournemouth, won first prize of £315 ($1,575) in the Southport £1,600 professional golf tournament as he posted a fourth-round 70 for a seventy-two-hole total of 287. A. Lees was second with a 74 for 289, and Alf Padgham third with 71 for 290. Lees won £160 ($800) and Padgham £100 ($500).

WINS COMPETITION AT ARDMORE COURSE

SIDNEY, May 7.—Miss Evelyn Gwynne won the first spoon competition held at the Ardmore Gold Club recently. It was a tournament played against par and the competition was extremely keen. Regular competitions will be held on the first and third Mondays of each month from now until November. Members are asked to file their entries for the Spring Cup tournament which will be held from May 9 to May 16.

The Ten Next Best Dressed Women will meet in the Blue Room Tuesday, at 3, for a good cry.

Ten Vital FACTS About

WESTINGHOUSE

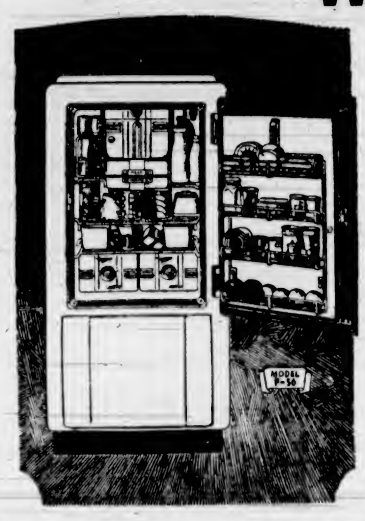

1 Westinghouse builds the only electric refrigerator that is provided with the million-dollar Spencer-disc thermostat—the invention that guarantees "dual-automatic" protection for both mechanism and food.

2 Westinghouse builds the only dual-automatic electric refrigerator combining hermetically-sealed mechanism (precision-built) with forced-draught cooling.

3 Westinghouse builds the world's outstanding refrigerator mechanism—only three moving parts—no belts, no pulleys, no gears—never requires lubrication or adjustment—reserve power to spare even in tropical climates.

4 Westinghouse employs the finest precision limits for moving parts in the entire refrigerator industry—1/10,000th of an inch.

5 Westinghouse cabinets are all-steel-construction. Welded throughout for ruggedness and life-long dependability. No wood is used anywhere.

6 Westinghouse-built units and cabinets are insulated so effectively that Westinghouse refrigerators operated perfectly even after being completely submerged in flood areas.

7 Westinghouse builds the only refrigerator backed by world-wide "Kitchen-Proof" of dependability, convenience and economy.

8 Westinghouse provides the first refrigerator equipped for complete and adequate cold-storage of fresh meats.

9 Westinghouse pioneered: The Ejecto-cube Ice Tray, the Sanalloy Froster; the Glass-topped Humidrawer; the Thermoware Heat-proof Dishes; the first completely equipped refrigerator for the home.

10 Westinghouse built the world's largest refrigerator order . . . 16,690 refrigerators last year for the U.S. Government. This order was secured on the basis of greatest economy for a 10-year period of operation.

Five-Year Guarantee — NEW MODELS priced from $164 — Easy Terms

KENT'S LTD.

641 YATES — E6013

Pen Sketches of Corinthian Team

Here's a pen sketch of members of the touring Islington Corinthians' football team which will appear here against the Victoria all-stars Wednesday evening at the Royal Athletic Park at 6:15.

Ted Wingfield, goalkeeper: Wingfield is the more experienced of the two goalies accompanying the team. He has played on teams representing the English Football Association on six different occasions. He is only twenty-seven years of age and stands five feet eleven inches. Wingfield is a newspaperman by profession. He is employed by one of the big London dailies.

Cyril Longman, alternate goalie: Longman is a very promising goalkeeper. He is as agile as a cat, but has not had as much experience as his colleague, being five years younger. He was the regular custodian for the Kingstonian F.C., champions of the Isthmian League. Cyril has been selected to play for his home county, Surrey, on three occasions.

Pat Clark, full back: Clark is the popular Scotch captain of the team. He is a fearless rugged full back and captained the Leyton Club of London. Leyton is one of the finest amateur clubs in England, having won the English Amateur Cup several times. Clark has also played for the Hibernians, Scotch professional team, and Brentford, leading English professional club. He was a reserve for Scotland versus England in the International game of 1932 and has been selected for several other representative teams. He is a graduate of Edinburgh University and a school teacher by profession.

A. D. Buchanan, full back: Buchanan is a very capable and steady full back. He was a member of London University obtaining his full colors in 1931. He has represented the English Amateur Football Association and he played for Chelsea, a London professional club in 1933. Buchanan is also a schoolmaster by profession. He is twenty-five years of age.

Eddy Martin, right half: Martin is a very forceful and robust half back with plenty of stamina. He is a hard man to beat with the ball on account of his staying power. Eddy captained Antibes F.C., a French First Division team for several seasons. On his return to England he joined Tunbridge Wells Rangers. Martin is twenty-eight years of age and a garage proprietor by profession.

Bill Whittaker, centre half: Whittaker has earned the nickname "Rock of Gibraltar" on account of his steadiness in defensive play. He plays the typical English third back game to perfection and is a tower of strength to the defense of the Corinthians. Whittaker is a very versatile young man of twenty-six years.

Len Bradbury, half back: Bradbury is an intellectual player who has played consistently well throughout the tour. He is good in almost any position on the team. He played regularly for the Moor Green Club of London. Len is an Amateur International, having represented England against Ireland in 1936. He captained Lancashire county the same year. He is only twenty-three years old and still attends university.

Ken Wright, half back: Wright is one of England's finest right halves. He is a splendid constructive footballer and with Bradbury and Whittaker forms the strongest amateur half back line which England has ever possessed. Ken represented Sheffield and Hallamshire for five successive seasons. Wright also competed for London University. He is twenty-seven years of age and like Clark and Buchanan he has chosen teaching as his profession.

G. W. Dance, half back: Dance is a clever half back. He has played in both centre and right half positions for Moor Green F.C. of London. He has also been selected on all star amateur teams of the English Football Association. He is twenty-nine years of age and makes his living as a correspondence clerk.

Johnny Miller, forward: Miller is a very fast and clever outside left and has a deadly shot. He has proved one of the most brilliant forwards during the world tour of the Corinthians. His great turn of speed and deceptive swerve have made him immensely popular with the fans at home and abroad. He is engaged in the motion picture industry in England and will be responsible for the official film of the Corinthian tour.

Dick Tarrant, forward: Tarrant is an Irish International centre forward who has represented his country against England, Scotland and Wales. Dick has proved equally adept at inside right and centre for the Corinthians and he is the second highest goal scorer of the team. He is twenty-eight years old and is employed in a clerical capacity by a British railway company.

Johnny Sherwood, forward: Sherwood has performed so brilliantly during the tour that he has won a permanent position as centre forward of the team. He is a prolific goal scorer and is especially clever in heading the ball. In fact he scores more goals with his head than he does with his feet. Johnny netted the ball five times in the game with the Malayan Chinese, bringing his average up to more than two goals per game for the Asiatic portion of the tour.

Bert Read, forward: Read is a very clever outside right, formerly with the Nunhead Club in Surrey which county he has frequently represented. Bert was rated in the Malayan press as the finest forward on the Corinthian team. He is twenty-five years of age and a commercial traveler by occupation.

R. Manning, forward: Manning is a very capable inside left and a good shot. He has played in forty of the sixty-eight games in which the team appeared during its progress from Holland to Hongkong.

G. W. Pearce, forward: Pearce has deputized for Johnny Miller on nineteen occasions during the tour. He contributed five goals to his team's total for sixteen games played in Malaya. Pearce has played for London and Middlesex elevens. He is twenty-five years of age and is in the export business.

J. Braithwaite, forward: Braithwaite formerly played with Barnet F.C. He has represented Hertfordshire county on a number of occasions. He has scored fifteen goals while replacing Read in some of the Corinthian games on the tour. Aged twenty-five years.

W. Miller, forward: W. Miller has seen service in thirty-seven games on the tour and has proved a very reliable inside forward.

ROD AND GUN CLUB FORMED

Saltspring Island Sportsmen Organize New Association At Meeting

GANGES, May 7.—A meeting called for the purpose of forming a Rod and Gun Club for Saltspring Island was held recently at Ganges House. Mr. L. G. Mouat was in the chair and thirty-nine present.

Officers elected for the ensuing year were as follows: President, L. G. Mouat; vice-president, Desmond Crofton; secretary-treasurer, E. Borradaile; committee, M. Gardiner, R. Akerman, Clifford Lee, A. Cartwright.

Changes in the local open season for game were discussed, and the following suggestions put forward:

That the Game Department should be requested to prohibit all shooting of pheasants, quail and willow grouse until such time as they have substantially increased in numbers;

That an open season of no longer than two weeks be allowed on blue grouse;

That the season on deer should terminate at the end of October and that rifles only be used in deer hunting.

It was agreed that all steps possible should be taken to exterminate the domestic cats which roamed the woods in a semi-wild state and were largely responsible for the depletion of feathered game.

With the object of increasing the game fish, it was suggested that attention should be paid to the outlets of the lakes, that these outlets should be cleared, and where necessary fish ladders constructed to allow the trout free access from the sea.

It was decided to hold a crow shoot at an early date, the ammunition to be supplied to members by the club.

The subscription to the club is a nominal one and a cordial invitation is extended to all sportsmen to become members.

BASEBALL WORKOUT

Members of the Victoria Baseball Club will hold a workout this morning at the Royal Athletic Park at 10 o'clock. All players interested in playing with the club are also invited to turn out.

CANADA'S FAVOURITE

Pandora REGISTERED CIGARS

PANETELA 10c.

THERE IS NO SUBSTITUTE FOR AGE . . .

Smooth, mellow Canadian Rye Whiskies. Look for the Age Stamp over each bottle neck. It's the Federal Government's Guarantee of Age.

"3 STAR"	
13 oz.	$1.00
25 oz.	$1.80
40 oz.	$2.75
"B. C. SPECIAL"	
16 oz.	$1.35
25 oz.	$2.10
40 oz.	$3.25
'13 YEAR OLD, D.D.'	
25 oz.	$2.75
40 oz.	$4.00

Look for this Seal on all B.C. O. Products

The BRITISH COLUMBIA Distillery Co. Ltd.

This advertisement is not published or displayed by the Liquor Control Board or by the Government of British Columbia.

SPRING IS HERE!

There is no finer spring tonic than FOUR X SPECIAL BREW CREAM STOUT.

It is full-bodied and invigorating—just what the doctor ordered.

Sold at all vendors for the same price as beer.

VANCOUVER BREWERIES LTD.

order by name

4X CREAM STOUT

This advertisement is not published or displayed by the Liquor Control Board or by the Government of British Columbia

Plays and Players

"College Swing" to End Showing Here Tomorrow

"College Swing," the new Paramount musical comedy which will show for the last times tomorrow at the Dominion Theatre, should take its place at the head of the class. A gay story, a comic cast headed by Gracie Allen, George Burns, Martha Raye and Bob Hope, and a lavish ensemble of sparkling new songs combine to make the film a splendid entertainment.

A cyclone hits the world of education when it becomes known that Gracie will inherit Alden College as soon as she passes her examinations, since this will make her the first member of her family to accomplish the feat for over 200 years. One of the students, Bob Hope, sees his chance to make a fortune and sets out to tutor her in exchange for a share of the profits.

The most hilarious semester in the history of "liberal" education follows. Martha Raye joins the faculty, Gracie becomes "Dean of Men," while romance becomes the only required course, with Bob Hope at the head of the department.

An ace cast of comedy favorites has been assembled for the production, including such well-known players as Ben Blue, Betty Grable, Jackie Coogan and John Payne.

STAGE SUCCESS ON PLAZA SCREEN

"Glamorous Night" Has Feminine Star of Original Drury Lane Production

"Glamorous Night," a Republic release based on the sensationally successful Ivor Novello musical play of the same name which ran for over twelve months at the famous Drury Lane Theatre, London, will open tomorrow at the Plaza Theatre, where it will remain only three days.

Mary Ellis, the sparkling, golden-voiced heroine of the stage version, plays her original role in the picture, while her co-stars are Otto Kruger as King Stefan, her royal lover, and Victor Jory as the would-be dictator, Lysadeff. Attractive Barry Mackay also has an important role as the romantic-minded young Englishman, Anthony Allan.

'HAWAII CALLS' IS COMING TO ATLAS

Bobby Breen Picture Excels in Performance and Number of New Song Hits

Thoroughly delightful is the screenplay, "Hawaii Calls," Bobby Breen's musical starring vehicle, which will open on Monday at the Atlas Theatre.

As its name indicates, the story is laid in the Hawaiian Islands, and here, against the tropical luxuriance of the South Seas, were filmed the greater part of its scenes. Waikiki Beach and other famous points of interest in Honolulu and the surrounding country form the setting for much of the action.

The film excels in the performance of its leading player, in the number and quality of its hit songs, in the beauty of its backgrounds, in its exceptional cast and in its sprightly, thrilling story.

KIPLING STORY IN RUGGED SETTING

"Wee Willie Winkie" Set in Romantic India With Shirley Temple Starred

Adventure as only Rudyard Kipling could write it blazes from the screen in the Twentieth Century-Fox picturization of his "Wee Willie Winkie," which will open tomorrow at the Columbia Theatre with Shirley Temple and Victor McLaglen in the starring roles.

Adventure—rugged as the kilted Highlanders holding Khyber Pass, colorful as India's jeweled and brazen hues, strange as the skirling bagpipes on the roof of Asia, romantic as Empire's last untamed frontier—fills every moment of this exciting film, one of the most spectacular productions in which Shirley Temple has ever appeared.

'NOTHING SACRED' COMING MONDAY

Fredric March Is Debonair Reporter In New Style of Journalistic Film With Carole Lombard

A new type of newspaper reporter comes to the screen in the person of Fredric March, after years in which the journalistic lads have been pictured as open-shirted sartorially deficient characters surrounded by paste pots and jumbled heaps of paper.

Co-starring with Carole Lombard in the David O. Selznick technicolor production, "Nothing Sacred," coming to the Oak Bay Theatre on Monday, under the direction of William A. Wellman, March, as the star reporter of The Morning Star, chases his story in a high silk hat and dress suit. At all other times, save when he is seen in a hot, dusty small town, his wardrobe is beyond reproach.

MARK AND NOAH

When the Lusitania was first thrown open for inspection, Mark Twain was shown over the ship by an official of the Cunard Company and expressed himself as profoundly impressed. In bidding farewell to the official, he exclaimed, "Wonderful! I shall have to tell Noah all about this when I meet him."

AMUSEMENTS

On the Screen

Atlas—"Hawaii Calls," starring Bobby Breen.

Capitol—Bette Davis as "Jezebel."

Columbia — "Wee Willie Winkie," with Shirley Temple.

Dominion—Burns and Allen in "College Swing."

Oak Bay—"Nothing Sacred," starring Carole Lombard.

Plaza—Mary Ellis in "Glamorous Night."

Garden Week Visitors Are Entertained

One of the most delightful social affairs planned in connection with Victoria's Spring Garden Week, was the reception given yesterday by the United States consul and Mrs. Reed Paige Clark at "Riffington," their home in Uplands, the party being held in honor of the American visitors who are here for the Garden Festival.

Masses of Spring flowers were used in decoration of the drawing-room and hall, pink tulips predominating in the drawing-room, while in the hall were yellow tulips and blue iris.

Tea was served in the dining-room, Mrs. J. Parmly Paret and Mrs. H. C. Greer presiding at the table, which was centred with a lovely bowl of pink [illegible] blue iris and lily of [illegible] flanked by tall pink tap[illegible] candlesticks.

Among the out-of-town guests were: Sir Ernest and Lady Petter, Comox, V.I.; Mrs. R. W. Sprague, Mrs. O. G. Peniston, Mrs. W. B. Van Dusen, Mrs. Don H. Palmer, Mrs. O. D. J. Fisher, Mr. and Mrs. A. L. Dunn, Mrs. J. H. Ballinger, all of Seattle; Mrs. M. Cappeller, Hollywood, Mrs. P. K. Van Etten, Mr. and Mrs. T. S. Trumbell, Mrs. F. T. Hyde, Port Angeles, Wash.; Mr. and Mrs. John H. Weisse, The Dalles, Ore.; Mr. and Mrs. Ray Thomas, Los Angeles; Mr. D. W. Eyre and Miss R. Eyre, Salem, Ore.; Dr. and Mrs. J. M. Simpkins, Marshfield, Ore.; Mrs. F. C. Brewer and Mr. and Mrs. Charles Welch, Tacoma; Dr. and Mrs. M. M. Kalez and Mr. and Mrs. M. Emry, Spokane; Mrs. John Proctor Weisse, Mrs. J. Hubbard Keenan and Mrs. R. M. Sims, Berkeley, Cal.; Mrs. Willard Kitchen, Miss Agnes Kitchen, Mr. and Mrs. A. B. Recknagel and Mr. and Mrs. J. Fyfe-Smith, Vancouver, B.C.

P.-T.A. Activities

VICTORIA WEST

The series of old-time dances, which has been held during the past few months by the Victoria West Association, will terminate on Friday, when the last affair of the season will take the form of a calico dance. Everything points to the dance being a very pleasant affair. This function will bring to an end the activities of the association for the current school year. During this time, by means of several functions, much assistance has been given to the school, particularly in regard to the library and sporting activities.

JAMES BAY

The James Bay P.-T. A. will hold its monthly meeting in the South Park School at 8 p.m. on Tuesday. A detailed report of the annual convention of the British Columbia Federation, Parent-Teacher Associations, will be given, also an insight into its activities. This should prove highly interesting, and all members are urged to make a special effort to attend. Friends and parents will be cordially welcomed.

Tense Scene From Drama

Victor Jory and Otto Kruger in a Tense Scene From Republic's "Glamorous Night," Which Will Come to the Plaza Theatre Tomorrow.

Antics of Modern Girl Defy South's Traditions

"Jezebel," a colorful and exciting romantic drama of the Deep South shortly before the Civil War, will be the feature attraction Monday at the Capitol Theatre.

Bette Davis is co-starred with Henry Fonda, George Brent and Margaret Lindsay. Other noted and popular players in the cast include Fay Bainter, Donald Crisp, Richard Cromwell, Henry O'Neill, John Litel and Spring Byington. The picture was directed by William Wyler from a screenplay by Abem Finkel and Clements Ripley.

Miss Davis is a wilful, spoiled, tempestuous young Dixie belle who achieves the name of the wicked Biblical character Jezebel because she defies Southern tradition. She breaks hearts with dashing unconcern. She smokes, she prefers juleps to sherry—in short she's a modern in an old-fashioned setting.

Is Starring in "Jezebel"

BETTE DAVIS

Stars in "Jezebel," which will open at the Capitol Theatre on Monday, with Henry Fonda and George Brent. Miss Davis, who won the Acadmy Award as the best actress of 1935, has declared "Jezebel" is the best film role she has ever played.

Solarium Report Covers Progress

Following is the report of the medical superintendent of the Queen Alexandra Solarium for the month of April, 1938.

Admissions during April, eight; discharges during April, three; patients in Solarium, April 30, sixty-three; patients in Jubilee Hospital, three; patients home temporarily, one; consultations during April, twenty; X-rays, twenty-five; laboratory examinations, 280, physiotherapy treatments and exercises, 561.

The health of all the children was reported as excellent, and all activities are speeded up as the weather now enables them to get around more.

THEOSOPHICAL SOCIETY

On Tuesday evening "White Lotus Day" will be observed by a special anniversary service in commemoration of Madame Helena Petrovna Blavatsky, beloved founder of the Theosophical Society. The main address, dealing with the dual character of this great woman, will be taken from the writings of G. de Purusker. It is also hoped that both members and visitors will feel free to express their personal appreciation. The Friday evening study group will discuss "Freewill and Fate." Both meetings will be held in Room 204 Jones Building.

Professors of the Dance

It's Professor Martha Raye, head of the department of psychology, and Professor Ben Blue, director of physical education, taking time off between classes for a little truckin' in this scene from the new Burns and Allen comedy, "College Swing." With Bob Hope also cast, it will be shown for the last times Monday at the Dominion Theatre.

MINISTER REPORTS SIGHT OF MONSTER

FORT WILLIAM, Scotland, May 8 (AP)—That famous old Scottish institution—the Loch Ness monster—has made his Spring debut. Rev. Leslie Rule Wilson, rector of the local St. Andrew's Episcopal Church, and three friends report catching the first 1938 glimpse.

"I should say the animal would be about forty feet long," the minister said. "It played about in the water for five minues, setting up a terrific commotion like boiling water."

Anglican Young People

ST. JOHN'S

A scavenger hunt proved amusing entertainment for the members of St. John's A.Y.P.A. recently. Donald Jacobs and Stanley Laver acted as conveners, and upon the return to the hall refreshments were served. The new Dominion opening service was used at the short business session which followed. Members were reminded of the telephone socials to be held before May 15. The annual meeting will be held on May 23, when all officers and conveners will present their reports. The branch is asked to meet at 7:40 p.m. tomorrow at the bowling alleys, Yates and Quadra Streets, for the next gathering.

ST. LUKE'S

Members of St. Luke's A.Y.P.A. met in the Parish Hall for the bi-weekly meeting. For the remainder of the term, the meetings will be held every second Tuesday, the next one being on May 17, when Col. Phillips will continue his address on India and his experiences there. On June 21 the branch will hold a strawberry social. The president gave a report of the last Local Council meeting and also a report of the Church committee meeting.

Swimming Club Arranges Dance

The Y.M.C.A. Swimming Club will hold a dance at the Crystal Garden on Friday, from 9 p.m. to 1 a.m., in order to raise money to send swimmers to Kelowna to compete in the Canadian championship during the Summer.

A four-piece orchestra will provide the music for dancing and a special programme of popular music is being arranged. The committee in charge of the arrangements is headed by Mr. R. Doherty, with Miss Amunda Benson, Miss Lillian MacCall, Mr. Don Davidson and Mr. R. Smirl as members.

COMMITTEES FOR CONGRESS NAMED

Complete List of Officials for Diocesan Eucharistic Ceremony Here Announced

Members of the committees in charge of arrangements for the Diocesan Eucharistic Congress of St. Andrew's Cathedral, which will be held in Victoria on Sunday, June 5, are announced.

The committees and personnel follow: Diocesan, all the clergy of the diocese, presided over by the Bishop of Victoria; Catholic action, two delegates from each parish and one from each mission; regional, where the congress is held, clergy of the district, assisted by sub-committees.

Sub-committeemen are: Master of ceremonies, Rev. A. B. Wood; grand marshal, Frank Mellan, assisted by Messrs. Courville and Paquet; press and publicity, Brother Walsh, assisted by Brother English; pageantry, Sisters of St. Ann, with the Convent Alumnae and Senior C.W.L.; housing, Frank Doherty, assisted by F. X. O'Neill and J. Haley; music in church, A. Cownden, Sr.; music for marching, V. McKenna; music at the grounds, F. J. Sehl.

Sale of badges, Children of Mary; transportation, J. Neary; sound effects, G. E. and L. Macdonald; souvenir book composition, Father Buckley; advertisements, A. Leonard, and sale of copies, C.Y.P.; finance, Dr. W. T. Barrett, assisted by Mr. Justice C. H. O'Halloran, Hon. John Hart and Hon. K. C. MacDonald; altar construction, local council of the Knights of Columbus; guard of honor, fourth degree Knights of Columbus; congress banquet, Holy Name Society; altar decoration, Cathedral Altar Society; congress souvenir depot, Junior C.W.L.; first aid, Mrs. Leo O'Leary and Hospital Alumnae; exhibits: C.T.S., Father Crothers; Indian wares, Joseph McKenna; Catholic press, Y.M.I.; catechetical display, Miss Ruth George; study clubs, Father J. Latour.

Card Game Is Enjoyed By Chapter

Despite the many attractions open to the public yesterday, the bridge party held last evening by the Mary Croft Esquimalt Chapter, I.O.D.E., was a most enjoyable and successful affair. It was the first time for two years that the chapter had held an evening bridge, and so pleasant was the function that it is the hope of the members to hold another in the very near future.

Mrs. J. Puleston Clarke, regent, with the first and second vice-regents, Mrs. H. L. Allen and Mrs. J. T. Jones, welcomed the guests, and in charge of the bridge arrangements was Mrs. C. Bishop, with the assistance of Mrs. H. O. Austin and Mrs. Warren Smith. Both auction and contract bridge were played.

A basket filled with Spring flowers, narcissi, red tulips and camas added to the decorations, and the supper table was centred with a black bowl filled with golden marigolds and flanked by lighted tapers.

ST. MARY'S MEN'S GUILD

St. Mary's Men's Guild will hold its regular meeting on Thursday next. Following the business session, an address will be given by the rector, Archdeacon Nunns. This will be the last meeting of the first half of the season.

"The senses of birds and animals are in general much keener than ours. For instance, the cat can see better in the darkness. Can you tell me what smells better than we do?"

"The lily."

They Called Her "Jezebel"!
• SHE WAS MEANEST WHEN LOVIN' MOST!
TOMORROW!
(MONDAY) FOR THREE DAYS ONLY!
The screen's greatest actress comes to you in the hit picture of her career . . . as the most exciting heroine who ever lived and loved in Dixie!
AT 12:16 2:31 4:46 7:01 9:16
Bette Davis
"JEZEBEL"
with
HENRY FONDA • GEORGE BRENT
MARGARET LINDSAY
DONALD CRISP • FAY BAINTER
Added Treats
"Crossroads of the Orient"
Intimate Glimpses of Singapore
"Penguin Parade" A New Cartoon in Color
WORLD NEWS
Ear Phones for Hard-of-Hearing
Coming Thursday! Jeanette MacDonald Nelson Eddy in "The Girl of the Golden West"
CAPITOL
20c DAILY 12-1

LAST TIMES MONDAY
AT 12:11, 3:47, 6:50, 9:34
A BIG TIME MUSICAL COMEDY!
'COLLEGE SWING'
With
GRACIE ALLEN • GEORGE BURNS
And a Host of Stars
ALSO AT 2:38, 5:41, 8:25
"ARMORED CAR"
With ROBT. WILCOX • JUDITH BARRETT
The LONE RANGER "thunders across the Earth"
Monday MATINEE ONLY! Chapter 3
Tuesday! 2 MORE GRAND HITS!
BRIGHT AND BREEZY AS SPRING ITSELF
With a Glorious Musical Score!
Gene Raymond
OLYMPE BRADNA
IN
"STOLEN HEAVEN"
WITH
LEWIS STONE • GLENDA FARRELL
ALSO! DARING! THRILLING!
"The Crime of Dr. Hallet"
With
RALPH BELLAMY
JOSEPHINE HUTCHINSON
BARBARA READ
20c DAILY 12-1
Dominion

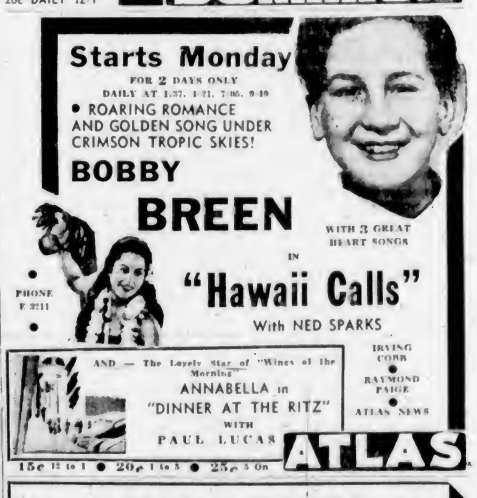

Starts Monday
FOR 2 DAYS ONLY
DAILY AT 1:37, 4:21, 7:05, 9:40
• ROARING ROMANCE AND GOLDEN SONG UNDER CRIMSON TROPIC SKIES!
BOBBY BREEN
WITH 2 GREAT HEART SONGS
IN
"Hawaii Calls"
With NED SPARKS
PHONE E 3211
AND — The Lovely Star of "Wines of the Morning"
ANNABELLA in "DINNER AT THE RITZ"
WITH
PAUL LUCAS
IRVING COBB
RAYMOND PAIGE
ATLAS NEWS
15c 12 to 1 • 20c 1 to 5 • 25c 5 On
ATLAS

PLAZA
Presents MON., TUES., WED.
IVOR NOVELLO'S
DRURY LANE PLAY
REPUBLIC PICTURES presents
GLAMOROUS NIGHT
MARY ELLIS
OTTO KRUGER · VICTOR JORY
BARRY MACKAY

PLUS
A GIRL with IDEAS
A NEW UNIVERSAL PICTURE
with WENDY BARRIE
WALTER PIDGEON · KENT TAYLOR
DOROTHEA KENT · GEORGE BARBIER
PATHE PICTORIAL
PRICES
12 to 1 15c | 1 to 5 20c | 5 On 25c

COLUMBIA
MON.—TUES.—WED.
Rudyard Kipling's
WEE WILLIE WINKIE
starring SHIRLEY TEMPLE
and VICTOR M. LAGLEN
with C. AUBREY SMITH
JUNE LANG
PLUS
MYSTERY • THRILLS
CHARLES QUIGLEY
IN
"Find the Witness"
EXTRA—NEWSREEL
10c 12 30-2 • 15c 2-7 30

Children 10c OAK BAY Adults 20c Till 7 P.M.
Due to the almost unprecedent number of requests to continue
"Sez O'Reilly to MacNab"
and so as not to disappoint the many hundreds we were unable to accommodate Monday to Wednesday, April 25-27, we have re-booked this picture for
MONDAY, TUESDAY AND WEDNESDAY
as a second feature to that clever, laugh-provoking United Artists' release
"Nothing Sacred"
Starring CAROLE LOMBARD and FREDRIC MARCH
If Two and One-Half Hours of Laughter Isn't Good for You "Skip It"
ALSO A SPLENDID FOX MOVIETONE NEWSREEL
Show Starts at 6:30 P.M.

Presenting a Season of Famous Artists of Concert, Radio and Screen
Victoria Community Concerts Association
MEMBERSHIP DRIVE—MAY 9-14
Office Now Open at 709 FORT STREET—G 2712
Members Must Join Before May 14 — No Single Admissions

OAK BAY SEA SCOUTS

The group committee of the Oak Bay Sea Scouts have completed plans for the silver tea on Wednesday, May 18, at the home of the president, Mrs. Alfred Woodcroft, 2429 Windsor Road, from 3 to 6 p.m. There will be a home-cooking and a candy stall. Professor Miller, well-known astrologist, will give readings and cast horoscopes, and Mrs. John McDermott will be in charge of the palmistry. The committee hopes that all interested in Scouting and all friends of the troop will support this effort to defray the cost of having the boats reconditioned for the Summer season and of general troop expenses.

AROUND the DIAL

TODAY

11:00 a.m.—Secretary of State Cordell Hull, of the United States, will deliver a message from President Roosevelt on the occasion of the first broadcast in a series of five entitled "Economic Co-operation in the Americas." KIRO, KVI.

12:30 p.m.—"Strange as It Seems" will offer two interesting dramatizations that rival fiction. KOMO.

1:00 p.m.—"Folk Songs From Nova Scotia," a new series of programmes based on musical legends of that province, will be presented. CBR.

2:30 p.m.—Phil Cook's "Almanac" programme will be devoted chiefly to discussion of the origin of Mother's Day. Music will be provided by Ray Block's orchestra. KIRO, KVI.

3:30 p.m.—Hugh Herbert, film comedian, and Charlie Leob, who had himself shipped in an air-conditioned trunk from Ohio to a Hollywood studio in an effort to "crash" the movies, will be heard with Feg Murray and Ozzie Nelson's orchestra. KJR.

4:00 p.m.—Gladys George, star of stage and screen, will appear in a dramatic sketch with Don Ameche during this feature. KOMO, KFI, KPO.

5:00 p.m.—John Barbirolli will direct the Symphony Orchestra on the "Sunday Evening Hour," which will also feature the Greenfield Village Mixed Chorus of ninety voices. KIRO, KVI, KSL.

9:00 p.m.—"Special Matinee," a story of the "big top," packed with all the thrills of circus life, will be told by Hal Burdick during his Night Editor broadcast. KOMO, KFI, KPO.

9 p.m.—Nine-year-old Keith Littler, singer, who won several honors in the Victoria Musical Festival, will appear as guest star on the broadcast of "Sunday Smiles," in addition to "Torchy," Doug and Claude Peden, local six-day bicycle riders. CFCT.

TOMORROW

5:00 p.m.—Carole Lombard and William Powell will co-star in the "Radio Theatre" production of "My Man Godfrey." KIRO KVI, KSL.

6:00 p.m.—A Strauss medley, including the two favorite waltzes, "Fledermaus" and "Blue Danube," will be played by the orchestra directed by Marek Weber, with Opal Craven as vocalist. KOMO, KFI, KPO.

6:30 p.m.—Giovanni Martinelli, operatic tenor, will be Eddie Cantor's "Caravan" guest, with the orchestra of Edgar Fairchild. KIRO, KVI, KSL.

8:00 p.m.—The ghost of a man who is dead but does not know it will provide John Nesbitt with a story of modern crime and punishment during his broadcast of "The Passing Parade," with Donald Novis, tenor. KOMO, KFI, KPO.

8:00 p.m.—Ted Husing, sports commentator; Connie Boswell, popular singer, and Richard Himber's orchestra will be heard on the "Monday Night Show." KIRO, KVI, KSL.

8:30 p.m. — Dr. John W. Dodds, associate professor of English at Stanford University, will discuss "Those Quaint Victorians." KJR, KGO.

9:00 p.m.—Bob Hope will be heard with Harry Owens, band leader; Dorothy Lamour and others on this broadcast in honor of the "Cocoanut Grove." KJR, KGO.

Sunday's Programme

CFCT, Victoria, B.C. (1450 Kcys.)

11 00 a.m.—Christ Church Cathedral.
5 15 p.m.—Sunday Afternoon Concert.
5 30 p.m.—Christian Science.
5 45 p.m.—Melodic Themes.
6 00 p.m.—Evening Serenade.
6 30 p.m.—Gospel Sunshine Hour.
7 00 p.m.—Sacred Songs. Alma Johnson.
7 15 p.m.—Christ Church Cathedral Bells.
7 30 p.m.—Christ Church Cathedral Service.
9 43 p.m.—Evening Reveries.
9 00 p.m.—Sunday Smiles.

CJOR, Vancouver (600 Kcys.)

9 00 a.m.—B.C. Church of the Air.
9 30 a.m.—Request programme.
10 30 a.m.—Sunday Song Service.
11 00 a.m.—Metropolitan Tabernacle.
12 30 p.m.—Concert Interlude.
1 00 p.m.—Skipper Scans the News.
1 15 p.m.—Vocal Interlude.
1 20 p.m.—For Shut-Ins, S. Miller.
1 45 p.m.—Famous Voices.
2 00 p.m.—From the Chapel, organ.
2 30 p.m.—Pacific Coast Mission.
3 15 p.m.—Foursquare Gospel Lighthouse.
4 15 p.m.—Lieder Recital.
4 30 p.m.—Echoes From Sweden.
5 00 p.m.—Finnish Society.
5 15 p.m.—British-Israel.
5 45 p.m.—Scandinavian Baptist Mission.
6 00 p.m.—Concert Hall of the Air.
6 30 p.m.—Waltz Time.
7 00 p.m.—News Flashes.
7 15 p.m.—Musical Interlude.
7 30 p.m.—Christ Church Cathedral.

CBR, Vancouver (1,100 Kcys.)

8 00 a.m.—See C.B.C. Network, except:
3 00 p.m.—Recorded Symphony pgr.
4 00 p.m.—Echoes of Britain.
9 00 p.m.—Concert orchestra.
9 30 p.m.—Safety Specialties.
10 15 p.m.—Weather, The News.

C.B.C. NETWORK

8 00 a.m.—N.B.C. Home Symphony.
9 30 a.m.—Radio City Music Hall.
9 30 a.m.—Chamber Music, Montreal.
10 00 a.m.—The Romance of Sacred Song.
10 30 a.m.—Pianorama, by Jack Emerson.
10 45 a.m.—Radio Pulpit, Dr. Henry Boyer.
11 00 a.m.—Pan American Broadcast.
12 30 p.m.—To be announced.
1 00 p.m.—Folk Songs of Nova Scotia.
1 30 p.m.—Choral Music.
2 00 p.m.—The Musical Camera.
2 30 p.m.—His Majesty's Canadian Grenadier Guards Band.
3 30 p.m.—H. L. Stewart, news review.
5 00 p.m.—"Music for You."
5 30 p.m.—Sir Ernest Macmillan, organist.
6 00 p.m.—Whither Democracy?
6 30 p.m.—National Hospital Day, drama.
7 00 p.m.—News, Weather, Programme Resume.
7 15 p.m.—Lieder Singer, Richard Manning, tenor.
7 30 p.m.—Musical Mirror.
8 00 p.m.—Chamber Music, dir. Jean de Rimanoczy.
8 30 p.m.—Serenade in the Night.
9 00 p.m.—Twenty Men and a Maid.
9 30 p.m.—Organ Reveries.
9 45 p.m.—Weather and News (not CBR).
10 00 p.m.—In Recital, Helen Ockanden, pianist.

N.B.C.-KPO RED NETWORK
KHQ-KOW-KFI-KPO-KOMO

8 00 a.m.—N.B.C. Home Symphony, dir. Ernest LaPrade.

LUX RADIO THEATRE
DIRECT FROM HOLLYWOOD
Tomorrow Cecil B. DeMille presents
CAROLE LOMBARD
WILLIAM POWELL
in
"MY MAN GODFREY"
CBR 5 P.M.

8 30 a.m.—University of Chicago Round Table Discussion.
9 00 a.m.—Madrigal Singers.
10 15 a.m.—Vincent Gomez, songs.
10 30 a.m.—Sunday Dinner at Aunt Fannie's.
11 00 a.m.—Paul Carson, Organist.
12 30 p.m.—Strange As It Seems.
1 00 p.m.—Marion Talley's Programme.
1 30 p.m.—Mickey Mouse and Company.
2 00 p.m.—Catholic Hour.
3 00 p.m.—Professor Puzzlewit.
3 30 p.m.—Interesting Neighbors.
4 00 p.m.—Don Ameche, M.C.; comedy by Edgar Bergen and Charlie McCarthy.
5 00 p.m.—Manhattan Merry-Go-Round.
5 30 p.m.—Album of Familiar Music, Frank Munn, Jean Dickinson.
6 00 p.m.—Carnival, music, comedy.
6 30 p.m.—Tyrone Power in drama.
7 00 p.m.—Walter Winchell, gossip.
7 15 p.m.—Irene Rich in drama.
7 30 p.m.—Jack Benny and Company.
8 00 p.m.—I Want a Divorce, drama.
8 15 p.m.—Jack Denny's Orchestra.
8 15 p.m.—Names and Faces, Ira Blue (KPO).
8 30 p.m.—One Man's Family.
9 00 p.m.—Night Editor.
9 15 p.m.—Sleep Serenade, poetry, music.
9 15 p.m.—Emerson Gill's Orchestra.
9 30 p.m.—Hal Grieske's Orchestra.
10 00 p.m.—News Flashes.
10 15 p.m.—Bridge to Dreamland.
11 00 p.m.—Bob Saunder's Orchestra.
11 30 p.m.—Reveries, instrumental.

N.B.C.-KGO BLUE NETWORK
KGO-KJR-KEX-KECA-KGA

8 30 a.m.—Radio City Music Hall.
10 00 a.m.—Magic Key of R.C.A.
11 30 a.m.—Paul Carson, organist.
11 45 a.m.—William Primrose, violinist.
12 00 noon—National Vespers.
12 30 p.m.—Jean Ellington, songs.
12 45 p.m.—Vagabonds, Negro male quartette.
1 30 p.m.—Rollini Trio.
3 00 p.m.—Popular Classics.
3 30 p.m.—Feg Murray, Harriet Hilliard, Ozzie Nelson's Orchestra.
4 00 p.m.—Spy at Large, drama.
4 30 p.m.—Songs We Remember.
5 00 p.m.—Joseph Sudy's Orchestra.
5 30 p.m.—Reader's Guide, J. H. Jackson.
5 45 p.m.—Argentine Trio.
6 00 p.m.—Hour of Charm.
6 30 p.m.—Cheerio, inspirational music.
7 00 p.m.—Press-Radio News.
7 05 p.m.—Blue Barron's Orchestra.
7 30 p.m.—Lou Breese's Orchestra.
8 00 p.m.—Harry Owens' Orchestra.
8 30 p.m.—Barney Rapp's Orchestra.
9 00 p.m.—Gray Gordon's Orchestra.
9 30 p.m.—Beaux Arts Trio.
9 45 p.m.—University Explorer.
10 00 p.m.—Eddie Swartout and His Music.
10 30 p.m.—Paul Martin and his music.
11 00 p.m.—Charles Runyan, organ.
11 00 p.m.—Last-Minute News.
11 15 p.m.—Music As You Desire It (KGO).

COLUMBIA NETWORK
KVI-KIRO-KFPY-KOIN-KNX-KSL

8 00 a.m.—West Coast Church of the Air.
8 30 a.m.—Salt Lake City Tabernacle Choir.
9 00 a.m.—Church of the Air, guests.
9 30 a.m.—Europe Calling.
9 45 a.m.—Poet's Gold, David Ross, or.
10 00 a.m.—Walberg Brown, strings.
10 30 a.m.—Mother's Day Programme.
11 00 a.m.—Pan American Programme.
12 30 p.m.—To be announced.
1 00 p.m.—The Texas Rangers.
1 30 p.m.—Oliver Drake, news oddities.
1 45 p.m.—Dave Bascal, organist.
2 00 p.m.—California String Quartette.
2 30 p.m.—Phil Cook's Almanac.
3 00 p.m.—Joan and Kermit, drama.
4 30 p.m.—Lyn Murray's Musical Gazette.
5 00 p.m.—Sunday Evening Symphony.
6 00 p.m.—The World Dances.
6 30 p.m.—My Secret Ambition, guests.
7 00 p.m.—Abe Lyman's Orchestra.
7 30 p.m.—Duke Ellington's Orchestra.
8 00 p.m.—Joe Penner and Company.
8 30 p.m.—Nat Bradwynne's Orchestra.
9 00 p.m.—Ozzie Nelson's Orchestra.
9 30 p.m.—Henry King's Orchestra.
10 00 p.m.—Piano Moods, Clem Kennedy.
10 15 p.m.—Thanks for the Memory.
10 45 p.m.—Dick Jergens' Orchestra.
11 00 p.m.—Lighton Noble's Orchestra.
11 30 p.m.—Les Parker's Orchestra.

MUTUAL DON LEE NETWORK
KOL, Seattle

8 00 a.m.—American Radio Warblers.
8 15 a.m.—Christian Science programme.
8 30 a.m.—Reverend John Zoller.
9 30 a.m.—The Mighty I Am Presence.
9 45 a.m.—Charlie and Jan Entertain.
10 00 a.m.—The Lamplighter.
10 30 a.m.—Gotham String Quartette.
11 15 a.m.—On a Sunday Afternoon.
11 45 a.m.—Secrets of Success.
12 00 noon—Benay Venuta's Programme.
1 30 p.m.—Give Us This Day, drama.
2 00 p.m.—Thirty Minutes in Hollywood.
2 30 p.m.—Stan Lomax, sports com.
3 00 p.m.—Hawaii Calls.
3 30 p.m.—Hollywood Whispers.
3 45 p.m.—The Brown Sisters.
4 00 p.m.—WOR Forum.
4 30 p.m.—Sumner Prindle.
4 45 p.m.—Rabbi Magnin.
5 30 p.m.—To be announced.
6 00 p.m.—The Marines Tell It To You.
6 30 p.m.—Good Will Hour.
7 00 p.m.—News Flashes.
7 30 p.m.—Old Fashioned Revival.
8 30 p.m.—The River King.
9 00 p.m.—News Flashes.
9 15 p.m.—Dick Liebert's Orchestra.
9 30 p.m.—Ray Keating's Orchestra.
10 15 p.m.—Jan Garber's Orchestra.
10 30 p.m.—Skinny Ennis' Orchestra.
11 00 p.m.—Weather Report.
11 01 p.m.—Spud Murphy's Orchestra.
11 30 p.m.—Midnight Moods.

Monday's Programme

(The following programmes are compiled by the various broadcasting companies and are subject to change.)

CFCT, Victoria, B.C. (1450 Kcys.)

7 45 a.m.—Wake Up and Sing.
8 00 a.m.—Morning Salute.
8 15 a.m.—Breakfast News.
8 30 a.m.—Musical Chronometer.
9 00 a.m.—Notes and News.
9 30 a.m.—Financial Flashes.
9 45 a.m.—Eddie Duchin's Orchestra.
10 00 a.m.—Morning Monitor.
10 15 a.m.—California Ramblers.
10 30 a.m.—Art Faray.
11 00 a.m.—Star Parade.
12 00 noon—Concert Hour.
12 30 p.m.—Noonhour News.
12 45 p.m.—Noonday Varieties.
1 00 p.m.—Healing Words.
1 15 p.m.—Richard Tauber.
1 35 p.m.—World Bookman.
1 30 p.m.—Friendly Hour.
4 45 p.m.—Dance Music.
5 00 p.m.—Evening Monitor.
5 15 p.m.—Yesterday's Hits.
5 30 p.m.—Birthday Party.
6 00 p.m.—Dick Tracy.
6 15 p.m.—Cavalcade of Sport.
7 00 p.m.—Liberal Speakers.
7 15 p.m.—Supper Dance.
7 30 p.m.—Yodeling Cowboy.
7 45 p.m.—String Quartette.
8 00 p.m.—George Hall's Orchestra.
8 30 p.m.—Evening Rendezvous.
9 00 p.m.—News.

CJOR, Vancouver, B.C. (600 Kcys.)

8 00 a.m.—News.
8 30 a.m.—For Shut-Ins.
9 00 a.m.—Gospel Singer.
9 15 a.m.—Kitty Keene, Inc., drama.
9 30 a.m.—Road of Life, drama.
9 45 a.m.—Easy Aces, comedy.
10 00 a.m.—Stocks and News.
10 15 a.m.—Good Morning, Neighbor.
11 00 a.m.—News Flashes.
11 15 a.m.—Y.M.C.A. Programme.
12 00 noon—Wilf Wylie, pianist.
12 30 p.m.—News Flashes.
12 45 p.m.—Ab Hing's Music.
1 30 p.m.—Sue's Notebook.
2 00 p.m.—Symphony Hour.
3 00 p.m.—Ma Perkins.
3 15 p.m.—Wife Saver, Allen Prescott.
3 30 p.m.—Houseboat Hannah, drama.
3 45 p.m.—Carson Robison's Rangers.
4 15 p.m.—Church in the Wildwood.
5 00 p.m.—Children's Programme.
5 15 p.m.—Pelican Club, for kiddies.
5 45 p.m.—Home Wins, drama.
6 00 p.m.—Model Aircraft.
6 30 p.m.—Skipper Scans the News.
6 45 p.m.—Late Sports Review.
7 00 p.m.—Marion Downes, pianist.
7 15 p.m.—Cardo Smalley, violinist.
7 45 p.m.—Radio Rascals, music.
8 00 p.m.—News Flashes.
8 15 p.m.—Songs in the Headlines.
8 30 p.m.—Lacrosse Broadcasts.
10 15 p.m.—Ronnie Matthews.
10 30 p.m.—Monitor, Transradio News.
10 45 p.m.—Organ Reveries.
11 45 p.m.—Slumber Hour.

CBR, Vancouver, B.C. (1,100 Kcys.)

7 45 a.m.—News Flashes.
8 00 a.m.—See C.B.C. Network.
12 30 p.m.—Swing Along.
1 00 p.m.—Strike Up the Band.

C.B.C. NETWORK

9 00 a.m.—Ernest Colton, baritone.
9 15 a.m.—Kelly's Washtub.
9 30 a.m.—Rex Battle's Orchestra.
9 00 a.m.—The Happy Gang.
9 30 a.m.—Words and Music.
10 00 a.m.—Big Sister, drama.
10 15 a.m.—Al Roth's Dance Orchestra.
10 45 a.m.—London Calling.
12 00 noon—Club Matinee.
12 45 p.m.—The Lure of the Arctic.
1 15 p.m.—Backwoods Breakdown.
1 30 p.m.—Virginia Fair Entertains.
1 45 p.m.—Closing Stock Quotations.
2 00 p.m.—Golden Journeys.
2 30 p.m.—Fanfare.
3 00 p.m.—The Merry Islanders.

3 15 p.m.—Major Bill, Montreal.
3 30 p.m.—Kathleen Stokes, organist.
3 45 p.m.—Natural Resources, talk.
4 00 p.m.—Blossom Festival.
4 30 p.m.—Metropolitan Cafe.
5 00 p.m.—Lux Radio Theatre.
6 00 p.m.—To be announced.
6 30 p.m.—Nature Has a Story, talk.
6 45 p.m.—The Art Singer, Roberto Wood.
7 00 p.m.—News, Weather.
7 15 p.m.—Parisian Rhythm.
7 30 p.m.—Let's Mind Our Own Business.
7 45 p.m.—Acadian Serenade.
8 00 p.m.—Luigi Romanelli's Orchestra.
8 30 p.m.—Listen to the Band.
9 00 p.m.—Joe De Courcy Presents.
9 30 p.m.—Under the Big Top.
9 45 p.m.—Weather and the News.
10 00 p.m.—Evening and You, strings.

N.B.C.-KPO RED NETWORK
KHQ-KOW-KFI-KPO-KOMO

8 15 a.m.—The O'Neills, drama.
8 45 a.m.—Rex Battle's Orchestra.
9 15 a.m.—Mrs. Wiggs of the Cabbage Patch.
9 30 a.m.—John's Other Wife.
9 45 a.m.—Just Plain Bill.
10 15 a.m.—Al Roth's Orchestra.
10 30 a.m.—How to Be Charming.
11 00 a.m.—Pepper Young's Family.
11 15 a.m.—Ma Perkins.
11 30 a.m.—Vic and Sade.
11 45 a.m.—The Guiding Light.
12 00 noon—John Wolfe, Clarence Hayes, songs.
12 15 p.m.—Story of Mary Marlin, drama.
12 30 p.m.—Hughesreel, Rush Hughes.
12 45 p.m.—Dr. Kate, drama.
1 15 p.m.—Vagabonds, songs.
1 30 p.m.—Aunt Jemima's Cabin at the Crossroads.
1 45 p.m.—Margo of Castlewood, drama.
2 00 p.m.—Craig Mathues, tenor.
2 15 p.m.—Candid Lady.
2 30 p.m.—Woman's Magazine of the Air.
3 15 p.m.—Dorothy Mackenzie.
3 30 p.m.—John Herrick, baritone.
3 45 p.m.—Angler and Hunter.
4 00 p.m.—Stringing Along.
4 30 p.m.—Those We Love.
5 00 p.m.—Music for Moderns.
5 30 p.m.—Tales of Great Rivers.
6 00 p.m.—Contented Hour.
6 30 p.m.—Burns and Allen, comedy.
7 00 p.m.—Amos 'n' Andy.
7 15 p.m.—Uncle Ezra's Radio Station.
7 30 p.m.—Voice of Firestone, guests.
8 00 p.m.—Passing Parade, John Nesbitt, Don Novis.
8 30 p.m.—Vox Pop, sidewalk interviews.
9 00 p.m.—Hawthorne House, drama.
9 30 p.m.—Herbie Kay's Orchestra.
10 00 p.m.—News Flashes.
10 15 p.m.—Sports Graphic, Ira Blue.
10 30 p.m.—Paul Martin and His Music.
11 00 p.m.—Frank Trombar's Orchestra.
11 30 p.m.—Beaux Arts Trio, instrumental.

N.B.C.-KGO BLUE NETWORK
KGO-KJR-KEX-KECA-KGA

8 00 a.m.—Time for Thought.
8 15 a.m.—Bailey Axton, songs.
8 30 a.m.—National Farm and Home Hour.
10 00 a.m.—Adventures in Reading.
10 30 a.m.—U.S. Navy Band.
11 30 a.m.—WHK Revue, variety.
12 00 noon—Department of Agriculture.
12 15 p.m.—Club Matinee, variety.
1 00 p.m.—Neighbor Nell.
1 10 p.m.—Irma Glen, organ.
1 15 p.m.—Don Winslow of the Navy.
1 30 p.m.—Monday Melodies, orchestra.
2 15 p.m.—Escorts and Betty, vocal.
2 30 p.m.—Rakov's Orchestra.
3 00 p.m.—Music Is My Hobby.
3 15 p.m.—Dr. Joseph J. Jastrow.
3 30 p.m.—Rose Marie, song stylist.
3 45 p.m.—Concert Ensemble.
4 00 p.m.—Ruby Newman's Orchestra.
4 30 p.m.—Paul's Pipes and Pipers.
5 30 p.m.—Paul Martin and His Music.
6 30 p.m.—National Radio Forum.
7 00 p.m.—Francis Craig's Orchestra.
7 30 p.m.—To be announced.
8 00 p.m.—News Flashes (KGO).
8 00 p.m.—Carl Ravazzza's Orchestra.
8 30 p.m.—Barney Rapp's Orchestra.
9 00 p.m.—Cocoanut Grove.
9 30 p.m.—Ricardo's Rhapsodies.
10 00 p.m.—Crosscuts From Log o' Day.
10 30 p.m.—Reveries.
11 00 p.m.—Paul Carson, organ.
11 00 p.m.—Last Minute News.
11 00 p.m.—Music as You Desire It (KGO).

COLUMBIA NETWORK
KVI-KIRO-KFPY-KOIN-KNX-KSL

8 30 a.m.—Romance of Helen Trent.
8 45 a.m.—Our Gal Sunday.
9 00 a.m.—Gold Medal Hour.
10 00 a.m.—Big Sister, drama.
10 15 a.m.—Aunt Jenny's Real Life Stories.
10 30 a.m.—Console Memories.
11 00 a.m.—Matinee in Manhattan.
11 30 a.m.—Kate Smith, commentator.
11 45 a.m.—Nan Wynn, songs (KVI).
12 00 noon—Myrt and Marge.
12 15 p.m.—Pretty Kitty Kelly.
12 30 p.m.—Hilltop House.
1 00 p.m.—Columbia Concert Hall.
1 30 p.m.—March of Games.
1 45 p.m.—News Horizons.
2 00 p.m.—Press-Radio News.
2 05 p.m.—Among Your Souvenirs.
2 30 p.m.—Mary Lou Cook, songs, organ.
2 45 p.m.—Chiquita, songs.
3 00 p.m.—Not So Long Ago.
3 15 p.m.—Marshall Grant, organ.
3 30 p.m.—Maurice's Orchestra.
4 45 p.m.—Boake Carter, commentator.
5 00 p.m.—Radio Theatre.
6 00 p.m.—Wayne King's Orchestra.
6 30 p.m.—Eddie Cantor and Company.
7 00 p.m.—Scattergood Baines.
7 00 p.m.—Just Entertainment (KSL).
7 15 p.m.—Lum and Abner, comedy.
7 30 p.m.—Pick and Pat, comedy, music.
8 00 p.m.—You Said It.
8 30 p.m.—Larry Lee's Orchestra.
8 45 p.m.—Horace Henderson's Orchestra.
9 00 p.m.—Jimmy Noone and Orchestra.
9 30 p.m.—Henri Gendron's Orchestra.
10 00 p.m.—String Trio.
10 15 p.m.—White Fires, drama.
10 45 p.m.—Ozzie Nelson's Orchestra.
11 15 p.m.—Del Milne and Orchestra.
11 45 p.m.—Prelude to Midnight.

MUTUAL-DON LEE NETWORK

8 00 a.m.—The Merrymakers, variety.
8 30 a.m.—Gordon Fleming, organist.
8 45 a.m.—World Traveler.
9 15 a.m.—Artistry in Gardening.
9 45 a.m.—Voice of Experience.
10 15 a.m.—Between the Bookends, Ted Malone.
10 30 a.m.—Girl Meets Boy.
10 45 a.m.—Quiet Sanctuary.
11 00 a.m.—Songland.
11 30 a.m.—Jam Session.
11 45 a.m.—News Flashes.
12 00 noon—Ed Fitzgerald, commentator.
12 15 p.m.—Sylvia Cyde, Raoul Nadeous.
12 45 p.m.—Lure of the Arctic.
1 00 p.m.—National Emergency Council.
1 15 p.m.—Three Graces and Piano.
1 30 p.m.—Who Cares Hour.
2 00 p.m.—Golden Journeys.
2 30 p.m.—Monitor Views the News.
2 45 p.m.—Rannie Weeks.
3 00 p.m.—Feminine Fancies.
3 30 p.m.—Talk by Emily Barton.
4 00 p.m.—Dance orchestra.
4 45 p.m.—Fulton Lewis, Jr., commentator.
5 00 p.m.—Howie Wing, Aviation Serial.
5 15 p.m.—The Johnson Family.

6 00 p.m.—Baseball Coach.
6 15 p.m.—Phantom Pilot, Aviation Serial.
6 30 p.m.—Frank Bull, Sports News.
6 45 p.m.—News Flashes.
7 30 p.m.—Lone Ranger, Western drama.
8 15 p.m.—Dance Music.
8 30 p.m.—Don Isham Presents.
9 00 p.m.—News Flashes.
9 30 p.m.—Louis Prima's Orchestra.
10 00 p.m.—Witches Tales, drama.
10 30 p.m.—Anson Weeks' Orchestra.
11 00 p.m.—Halibut Fishing News.
11 05 p.m.—Spud Murphy's Orchestra.
11 30 p.m.—Skinny Ennis' Orchestra.
11 45 p.m.—Musical Programme.

Whole Family of Sailors

Recruits for the Navy Some Day Will Be These Young Sons of Stoker William Paine of H.M.S. Drake. Paine Has Been Twenty-Four Years in the Service, During Which He Has Sailed Five Times Round World.

PLAN SOCIAL

The officers and members of Victoria Lodge, AMORC, extend an invitation to national, local, visiting members and their friends to a social to be held at St. Mary's Hall, Oak Bay, on Wednesday. For further information members are asked to phone G 4888.

"This salmon is not as fresh as the salmon I had last week."

"It must be, sir. It is the same salmon."—Moustique, Charleroi.

CULBERTSON on CONTRACT

By Ely Culbertson

World's Champion Player and Greatest Card Analyst

THE SAFER FINESSE

Whenever a player has a choice of two finesses he must carefully consider what will happen if one or the other fails. In countless hands what might appear at first glance to be a "toss up" is, on second glance, anything but that. The situation existing in today's hand presents the simplest possible example of choosing between two apparently equal chances.

South, dealer.
Both sides vulnerable.

NORTH
♠ Q 8 5
♥ 8 6
♦ J 9 4 2
♣ A 9 7 5

WEST
♠ 7 4 3
♥ A 10 7 3 2
♦ 6 5
♣ 8 3 2

EAST
♠ 10 9 6 2
♥ J 5 4
♦ K 7 3
♣ K 6 4

SOUTH
♠ A K J
♥ K Q 9
♦ A Q 10 8
♣ Q J 10

The bidding:

South	West	North	East
2 NT	Pass	3 NT	Pass
Pass	Pass		

First, a word about the bidding. South holds five plus honor tricks which, in itself, is a shade light for an opening two no trump bid. The presence of no fewer than eleven honor cards in South's hand, however, more than compensates for the slight shading. Many players would hesitate to open with two no trump on South's hand, but would have no qualms about the same bid if holding something like this: ♠ A K 5 ♥ A 6 3 ♦ A 7 4 2 ♣ A K 8. Yet, in so far as game at no trump is concerned, South's actual hand in the above diagram is one full playing trick better than the supposititious six honor trick hand. North, of course, has an easy problem. With an ace, a queen, and a jack he has a good raise to three no trump. Now for the play.

West opens his fourth highest heart, the three spot. East plays the jack and declarer wins. What is his first duty? To count his sure tricks and to look around for the best and safest method of eking out these to the required nine tricks. He counts three spade tricks, one heart, one top diamond, and one top club. The three tricks needed can be won, he sees, by establishing either clubs or diamonds. He is missing the kings of both suits, and there is just as much chance, of course, for the club finesse to succeed as for the diamond finesse. Yet if declarer, acting on this theory, attempts the club finesse, he merely proves that he has only the foggiest notion of play.

The club finesse, if unsuccessful, will lose to East, who then will return a heart through declarer's remaining Q-9. This is almost certain to be fatal. West will top whatever card declarer plays and rattle off heart tricks. If declarer crosses to dummy, however, by means of the spade queen and takes the diamond finesse, whether it loses or not, he still will have control of all suits. West is the non-dangerous hand and, if he holds the diamond king, cannot attack the declarer's vulnerable heart position. If he returns a heart, declarer is certain to make another heart trick and will not even be forced to try the club finesse, because he will have nine tricks without it. If West has the diamond king and, after winning with it, returns any suit but hearts, declarer, if it true, will have to attempt the club finesse for his ninth trick. But surely this is better than having tried it before the diamond situation was investigated. As the cards actually lie, the proper play by South, namely, the diamond finesse, succeeds, and there is no need to fall back on the club finesse for the ninth trick.

TUESDAY'S HAND

North, dealer.
North-South vulnerable.

NORTH
♠ A 8 4
♥ K 10 8 6
♦ Q J
♣ A K Q 6

WEST
♠ K J 10 9 3
♥ 8 7 4 2
♦ 2
♣ 9 7 5

EAST
♠ Q 6 5 2
♥ —
♦ K 10 9 8 6 4 3
♣ 10 3

SOUTH
♠ 7
♥ A Q J 5 3
♦ A 7 5
♣ J 8 4 2

Mr. Culbertson will discuss this hand in Tuesday's column.

CHILDREN SHOW KEEN INTEREST

Junior Section Is Outstanding Feature of Spring Flower Exhibition

An interesting sidelight on the Vancouver Island Horticultural Association's Spring Flower Show, which was concluded at the Willows yesterday, was the educational value of the competitive section for children. A definite effort was made by the association to interest the children this year, and free passes were given to them, with the result that practically all persuaded their parents to visit the show. Thus the association succeeded in fostering interest in horticulture, not only among the children, but also among their parents.

There were many visitors to the show yesterday, especially during the afternoon, and much interest was shown in the many beautiful displays and individual exhibits.

BANKSIAN MEDAL WINNER

To Mrs. R. H. Ludbrook was awarded the Banksian Medal, the principal honor of the show, presented by the Royal Horticultural Society for the competitor securing the highest total of points in the decorative, daffodil, tulip and general sections. The first count of points for this trophy resulted in a tie between Mrs. Ludbrook and Angus McKay, but when a recount was made yesterday it was found that Mrs. Ludbrook had 84 points and Mr. McKay 81.

Mrs. H. Marshall, with 27 points, was awarded the bronze medal for the competitor securing the highest aggregate of points in the novice section.

JUNIOR SECTION

All visitors to the show displayed keen interest in the junior section for entrants under the age of seventeen years, in which the following awards were made:

School Shield—1, Willows School.

Scout and Guide Display—1, St. Mary's Troop; 2, 1st Victoria Rangers.

Junior Challenge Cup—1, Winifred Pritchard; 2, Jean Clayards; 3, Audrey Cridge.

Bowl of Daffodils—1, Bunty McKay; 2, B. Gordon; 3, Willows School.

Bowl of Tulips—1 and 2, Willows School; 3, Bunty McKay.

Bowl of Any Other Hardy Flowers—1, Bunty McKay; 2, Gloria Johns; 3, Willows School.

Basket of Daffodils—1, Bunty McKay; 2, Willows School.

Basket of Tulips—1, Bunty McKay; 2, Irene Hannah; 3, Willows School.

Basket of Any Other Hardy Flowers—1, Gloria Johns; 2, Bunty McKay.

Model of Vancouver Island Home Garden—1, Kitty Hammond.

Single Bird House—1 and 2, Willows School.

The strongest class in the junior section was that for bowls of tulips, eighteen entries being received. Ten entries were received in the class for bowls of hardy flowers other than those specified.

"HAPPY ROLLING WITH OGDEN'S"

If you're looking for a keen partner in rolling-your-own, step out with Ogden's Fine Cut Cigarette Tobacco. Ogden's rolls a happier cigarette — a smoother, cooler, mellower smoke, and wise "roll-your-owners" have proved it. Use the best papers, of course — like "Chantecler" or "Vogue".

OGDEN'S FINE CUT

PIPE-SMOKERS!—ASK FOR OGDEN'S CUT PLUG

RELIEF MATTERS TO BE DISCUSSED

Problem of Unemployables Before Provincial Government, City Is Informed

A letter from Hon. George S. Pearson, Minister of Labor, dealing with relief matters, will be discussed at a meeting of the City Council to be held at 7:30 o'clock tomorrow evening.

In referring to the additional burden imposed upon municipalities through the care of unemployables, Mr. Pearson stated that the Provincial Government was considering the matter, and it was expected that a decision would be arrived at shortly.

The council will also consider a letter from Saanich, asking if work on Bowker Creek is contemplated this Summer. Last year Oak Bay, Saanich and the city discussed plans to improve the creek drainage.

An application from the executive of the Relief Project Workers' Union, asking for a tag day to assist men who worked upon forestry training projects last Winter, is on file.

Under the heading of public works, there is a letter from A. J. Morley asking for a sewer extension on Topaz Avenue, and a petition from nineteen residents of Edgeware Road, seeking a gravel sidewalk to replace the present wooden walk.

Insurance Men Presented With Challenge Cup

In memory of his father, Robert Day, who was a general insurance agent in Victoria from 1891 until the time of his death in 1920, William S. Day, Vancouver, has presented the Victoria and District Fire Insurance Agents' Association with a handsome silver golf challenge cup, as a perpetual trophy, and six miniature replicas of the cup, to be awarded to each year's successful contender.

The presentation was made at a meeting of the association on Friday, and the gift was accepted on behalf of the association by Col. F. Brooke Stephenson, president, who assured Mr. Day that his father was affectionately remembered by the members of the association.

The cup will take the place of a former trophy which had been competed for by the fire insurance agents of the city since 1924, but has now become the property of Col. J. R. Kingham, who won it three times.

OVERSEAS LEAGUE

A special meeting of the Overseas League will be held at the Y.W.C.A. on Monday at 3 p.m. for the election of officers. All members are requested to attend.

INCREASE SHOWN IN ATTENDANCE

Many Make Use of Citizens' Recreation Rooms—Appeal for Odd Jobs Issued

The committee in charge of the Citizens' Recreation Rooms met on Friday night, with Gilbert G. Fraser presiding. R. F. Taylor, treasurer, reporting for the first four months of the year, showed that income over that period amounted to $815.50, and expenditure $815.36. The rooms were being financed by the Community Chest, and $815 had been drawn to date, Mr. Taylor said. Expenses during April were $198, with $195 drawn from the chest funds.

A. H. Hundleby reported that the attendance had shown a slight increase over the Winter months of last year, accounted for by a larger number of transient men in the city. A number of free concerts had been held in the rooms during the Winter months, and many men had been assisted by being sent out on odd jobs.

There are men available for almost any class of work; many of them rely entirely on odd jobs, and have no other source of income. Calls for men at E 6932 would be appreciated, Mr. Hundleby stated.

Willie—Pa what is a critic?

Pa—A stowaway on the flight of someone else's imagination.

No Matter What You've Owned— YOU NEVER DROVE A CAR LIKE THIS!

Only NASH gives you all the revolutionary new features ...and a price next to the "All Three" cars!

WE MAKE this bold prediction: in a Nash *you'll experience motoring like you've never known before.*

For the first time, travel without dust, drafts, stuffy air . . . have instant 70° warmth on chilly nights . . . with Nash "Conditioned Air"*!

For the first time, you can do 500 miles a day and feel fresh . . . in a fatigue-proof Nash.

For the first time, nerve-wracking rumble and vibration are ruled out . . . with a new discovery of "Dancing Sand" sound-proofing.

At the touch of your foot is the gigantic pull of a new kind of engine . . . geared to give you four* speeds forward . . . plus economy that's averaged 17.5 miles U.S. gallon for thousands of owners. (Higher in Canada).

Room? Nash is so big it becomes a "sleeping car" for weekend trips!

And behind all this is Nash engineering . . . such long-life features as 7- and 9-bearing crank-shafts, *complete* full-pressure lubrication.

Get the whole thrilling story. Then see the X-Ray System—for the inside story on 1938 car values.

(*Optional—slight additional charge)

It's Your Money — Take Your Choice!
WANT THIS BIG NASH
95 HORSEPOWER ENGINE
WEIGHT 3200 TO 3300 LBS.
WHEELBASE 117
OR AN "ALL THREE" CAR?
82-85 HORSEPOWER ENGINE
WEIGHT 2607 TO 2915 LBS.

AS LOW AS $1198
Delivered to you.

You Can't Beat A NASH
THE GREAT INDEPENDENT

BURTON & WILLIAMS MOTORS, LTD.
1001 BLANSHARD STREET, VICTORIA PHONE E 9415
SERVICE AVAILABLE ACROSS CANADA

MARINE, RAIL and AIR

SALACIA DUE IN TOMORROW

Donaldson Line Freighter Coming In From United Kingdom Via Way Ports

Coming in from the United Kingdom by way of Panama, Central America, California and Washington ports, the Donaldson Line Ms. Salacia, Captain J. B. McCafferty, is due alongside Rithet Piers early tomorrow afternoon. The Salacia is bringing close to 200 tons of general cargo, including consignments of fruits from south coast ports.

It will be Captain McCafferty's first visit to Victoria. He succeeds Captain James Cook, who has been transferred to the Atlantic service of the Donaldson Line.

LUMBER VESSELS

Yesterday the freighter Hartlepool was loading lumber at Ogden Point Piers for Dairen and ports in North China. Taking 300,000 feet, the Hartlepool was to complete last evening.

Arriving during the afternoon at the assembly plant, the Norwegian freighter Norbryn will load 450,000 feet of lumber for London.

NEW MOTOR SHIP

Due early tomorrow morning to start loading, the Norwegian Ms. Sofie Bakke is coming in from Seattle. While in port, King Brothers, agents for the ship, have issued invitations to Victoria ticket agents to meet the skipper and inspect the ship, which has accommodation for a number of passengers.

GULF ISLANDS

For their second combined land and water cruise, Vancouver Island Coach Lines and the Gulf Islands Ferry Company have chosen a coach trip next Wednesday to Swartz Bay and an outing through the Gulf Islands, calling at Port Washington and Bedwell Harbor.

OUTING TODAY

Vancouver Island Coach Lines is offering one of its ever popular mystery trips this afternoon. Coaches will leave the local depot at 2 o'clock for an unknown destination, stopping during the afternoon at a popular resort, where tea may be obtained.

GOING TO ENGLAND

Aboard the Canadian Pacific Ss. Duchess of Richmond when she leaves Montreal next Friday for England will be the following Victorians: Mrs. A. I. Bennett, Miss E. M. M. Bennett, Mrs. W. G. Jordon, Mrs. A. R. Patterson, Mrs. C. Dewar and Miss C. Melhuish.

NELSON RELIC

Joseph Jacobs, the London shipowner, has presented Nelson's writing desk to the nation in order to celebrate his seventieth birthday. He has given other Nelsonian relics to the nation, including the admiral's sideboards, serving tables, wine coolers, Bible and dirk. Some of them have been restored to Nelson's cabin on the Victory, and the others are at the National Maritime Museum.

ESQUIMALT BOUND

En route from the Prairies to Esquimalt for training, a party of three naval officers and forty-one other ratings will arrive at Vancouver this morning on a Canadian National train. They will board the boat leaving for Victoria this morning, arriving here this afternoon.

WHALE OIL OUTPUT

The nations participating in the Antarctic whaling season from December 8, 1937, to March 15, 1938, have produced 3,367,000 barrels of 374 pounds each of whale oil (including sperm oil), according to Government reports. This estimate is 27 per cent over the 1936-37 official figure of 2,658,108 barrels, and 35 per cent in excess of the 2,436,338 barrels produced in 1935-36.

SAIL to Japan now...in the season of gorgeous flowers and colorful costumes . . . on to Korea, Manchoukuo, Peking. See Shanghai, Hongkong, the entire Orient. And the voyage—on an N.Y.K. luxury-liner—is swift, pleasant, with excellent cuisine and service.

Make your reservations now

N.Y.K. JAPAN MAIL LINE

Consult Any Railway or Steamship Agent, or Great Northern Railway, Agents. 916 Government Street

Graceful Streamlining to British Bomber

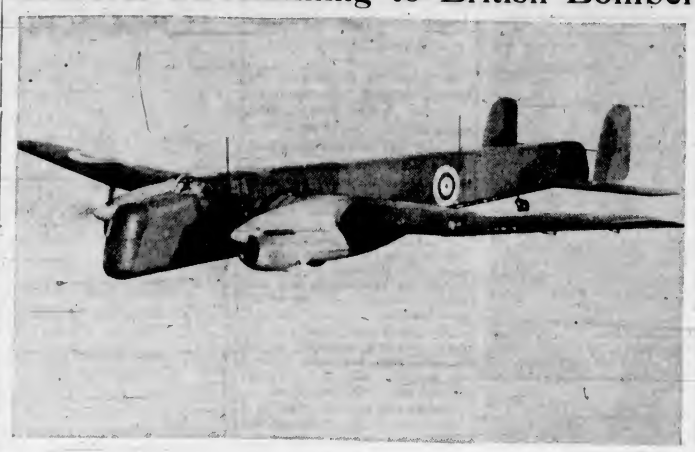

—Flight Photograph.

Slim streamlining of the Armstrong Whitworth Whitley heavy bomber is accentuated by the two Rolls-Royce Merlin engines, now fitted experimentally. Engine installations include a new kind of exhaust pipe. Performance details are not available. The Whitley, with camouflage coloring, is here photographed as it underwent trials.

OFFICIALS WILL HOLD INQUIRY AT CLO-OOSE

On the way to the West Coast of Vancouver Island, the D.G. Ss. Estevan is leaving here tonight. Aboard her will be Colonel A. W. R. Wilby, local agent for the Department of Transport, and Captain Lionel Lindsay, supervising examiner of masters and mates, who will conduct an inquiry into the loss of the fishing boat Gertie and two lives off the Coast last month. The investigation will be conducted at Clo-oose tomorrow.

MAIL AND SHIPS

WEATHER REPORT

ESTEVAN — Overcast; rain, southeast, light; 30.00; 50, light swell.
LENNARD ISLAND — Overcast; calm; 29.99; smooth.
PACHENA—Overcast; southeast, light; 29.95; 54; light swell.
CARMANAH — Cloudy; calm; 30.01; smooth
CAPE BEALE—Overcast; calm; 30.00; smooth.

WIRELESS REPORT

ALBERTOLITE—Bound Vancouver, 282 miles from Vancouver at 8 p.m.
PUKKASTON—Port Tasia from Tyne, 500 miles from Cape Beale at 3:30 p.m

SHIPPING CALENDAR

TO ARRIVE

LOCHMONAR—United Kingdom, May 5
NIAGARA—Australia, New Zealand, Fiji and Hawaii, May 6.
SALACIA—United Kingdom, May 7.
DRECHTDYK—Rotterdam and London, May 15.
PACIFIC GROVE — United Kingdom, May 17.
TALTHYBIUS—China, Japan, May 12.
HEIAN MARU (Vancouver)—Japan, May 17.
EMPRESS OF CANADA — Philippines, China, Japan and Hawaii, May 18
PRESIDENT JACKSON — Philippines, China and Japan, May 29.
EMPRESS OF RUSSIA — Philippines, China and Japan, May 30.
PACIFIC PIONEER — United Kingdom May 31.

TO DEPART

HIYE MARU (Vancouver)—Japan, May 6
PRESIDENT McKINLEY (Seattle)—Japan, China and Philippines, May 11.
NIAGARA—Hawaii, Fiji, New Zealand and Australia, May 11
EMPRESS OF ASIA—Japan, China and Philippines, May 14
HEIAN MARU (Vancouver)—Japan, May 27.
EMPRESS OF CANADA—Hawaii, Japan, China and Philippines, May 28.

WHEN MAILS CLOSE

AUSTRALIA AND NEW ZEALAND
4 p.m., May 11, Niagara; 4 p.m., May 24, Mariposa, via San Francisco.
ATLIN AND YUKON
1 p.m., May 13, via Vancouver; 4 p.m., May 9, 16, via Seattle.
BRITISH MAILS
1.10 p.m., May 10, Letitia; 4 p.m., May 12, Normandie, via New York, air mail closes 8:30 a.m., May 16; 4 p.m., May 15, Nieuw Amsterdam, via New York, air mail closes 8:30 a.m., May 19; 1:10 p.m., May 16, Duchess of Bedford
CHINA AND JAPAN
4 p.m., May 10, President McKinley; 4 p.m., May 14, Empress of Asia; 4 p.m., May 28, Empress of Canada; 1:10 p.m., June 3, Talthybius.
HONOLULU MAILS
4 p.m., May 11, 14, 16, 17, 18, 21, 24, 28, 31; June 1, 4, 11.
JAMAICA
1:10 p.m., May 10, 13
WEST INDIES
1:10 p.m., May 13, 15.
QUEEN CHARLOTTE ISLANDS
1:10 p.m., May 13, 27, via Vancouver; 11:15 p.m., May 17, 21, via Prince Rupert.

COASTING CRAFT

VICTORIA-VANCOUVER — Ss. Princess Marguerite or Ss. Princess Kathleen will leave Victoria for Vancouver at 1:55 p.m.; Ss. Princess Kathleen or Ss. Princess Marguerite will arrive at Victoria from Vancouver, at 3:10 p.m. daily; Ss. Princess Elizabeth or Ss. Princess Joan will leave Victoria daily for Vancouver at 12 midnight; Ss. Princess Joan or Ss. Princess Elizabeth will arrive at Victoria daily from Vancouver at 7 a.m.
VICTORIA-SEATTLE—Ss. Princess Marguerite or Ss. Princess Kathleen will leave Victoria for Seattle at 4:30 p.m. daily; Ss. Princess Marguerite or Ss. Princess Kathleen will arrive at Victoria from Seattle at 1:15 p.m. daily
VICTORIA-PORT ANGELES — Ss. Iroquois leaves Victoria daily for Port Angeles at 9:15 a.m. Ss. Iroquois arrives Victoria daily from Port Angeles at 2:35 a.m.
SALTSPRING ISLAND — Ms. Cy Peck leaves Swartz Bay daily, except Wednesdays, at 9:30 a.m. and 5 p.m.; Wednesdays only at 7 p.m. Ms. Cy Peck leaves Fulford Harbor daily, except Wednesdays, at 8:15 a.m. and 4 p.m.; Wednesdays only at 8:15 a.m.
BRENTWOOD-MILL BAY — Ms. Cascade leaves Brentwood at 9, 10 and 11 a.m., 12 noon, 2, 3, 4 and 5 p.m. Ms. Cascade leaves Mill Bay at 9:35, 10:30 and 11:35 a.m., 12:30, 2:30, 3:30, 4:30 and 5:30 p.m.
WEST COAST—Ss. Princess Maquinna leaves Victoria at 11 p.m. on 1st, 11th and 21st of each month.
SIDNEY-ANACORTES — Ss. Rosario leaves Sidney daily for Anacortes at 2 p.m. Ss. Rosario arrives Sidney daily from Anacortes at 1:15 p.m.
NANAIMO-VANCOUVER — Ss. Princess Elaine leaves Nanaimo daily, except Saturday and Sunday, at 7:45 a.m. and 2:30 p.m. Ss. Princess Elaine will arrive at Nanaimo daily except Saturday and Sunday, at 1:15 p.m. and 8:15 p.m. Ss. Princess Elaine will leave Nanaimo on Saturday only at 7:45 a.m., 2:30 p.m. and 9:15 p.m.; Ss. Princess Elaine will arrive at Nanaimo on Saturday only at 1:15 p.m. and 8 p.m. Ss. Princess Elaine will leave Nanaimo on Sunday only at 8:45 p.m.; Ss. Princess Elaine will arrive at Nanaimo on Sunday only at 7:15 a.m. and 11:15 p.m.

Socialist Father—What do you mean by playing truant? What makes you stay away from school?
Son—Class hatred, father

Little Stories for Bedtime

The Yard of Lightfoot the Deer

—By THORNTON W. BURGESS—

Do you know that Lightfoot the Deer spends the Winter in a yard deep in the Green Forest? That is, he does when there is deep snow everywhere. It doesn't have a fence around it. Of course not. Whoever heard of any of the little people of the Green Forest building fences? But it is a yard just the same. If you don't believe it, just ask Jumper the Hare the very next time you meet him. He knows. You see, he has been all over it. He went with Lightfoot himself.

"You see, it's like this," explained Lightfoot as he led the way, Jumper hopping along behind, "my hoofs are sharp and I can't walk on the snow the way you can."

"I know," interrupted Jumper. "Some folks laugh at my big feet and make fun of them, but when the snow is deep it is my turn to laugh. I never have any trouble getting around." He looked at his feet proudly.

Lightfoot nodded politely and went on with what he had started to say. "Of course, I would starve to death if I couldn't get around at all and that is the reason I make a yard. I find a place like this where there is plenty of food and where there are some hemlock trees growing so close together that when I lie down under them they will protect me from rough Brother North Wind. Then when the first snow comes I make a lot of paths all in and out among the young trees, the tender young twigs of which will have to be the chief part of my food. The more the snow falls the more I have to keep going back and forth through those paths to keep them from getting filled up. You see, I have to tramp the snow down."

"I should think that would be hard work," interrupted Jumper.

"Of course it is hard work, but things worth having are worth working for," retorted Lightfoot. "The trouble with some people is that they have things too easy. Oh, I don't mean any one in particular," he hastened to add as he saw Jumper look at him suspiciously. "I guess you have trouble enough keeping a whole skin without having to work to get enough to eat. Probably that is why Old Mother Nature gave you those big feet to get around on top of the snow. But with me it is different. If I didn't make all these paths I certainly would starve to death when the snow gets as deep as it is now. Just supposing I hadn't made these paths. Watch!"

Lightfoot made a flying jump out of the path into the deep snow. He broke through the crust and sank clear to his shoulders. Then he struggled back to the path and shook the snow from his coat. "Wouldn't get much to eat if I had to go after it that way, would I?" said he. "Besides, I wouldn't be safe. I couldn't fight if I was up to my neck in snow and nothing would suit Old Man Coyote better than to find me stuck in a drift.

Lightfoot Made a Flying Jump Out of the Path Into the Deep Snow.

So I don't mind the work of keeping these paths open. People call them a yard. I suppose that is because I can't go outside of them. But I don't care so long as there is enough to eat here. So I keep tramping about through the paths, and to tell the truth, am rather proud of them because I have made them all myself."

"I should think you would be," declared Jumper, admiringly. "I would be if I were in your place. Do you expect to stay here all the rest of the Winter?"

"Of course, stupid!" laughed Lightfoot. "That is, I do if the snow lasts all Winter. How could I get out of here if I wanted to?"

"That's so, you can't. I hadn't thought of that," replied Jumper, with a very foolish look on his face. "I'm ever so much obliged to you, Lightfoot, for showing me your yard. I'll come over often to keep you from getting lonesome."

"Do!" exclaimed Lightfoot. Then he added as Jumper started off: "You might just keep this a secret if you don't mind."

And Jumper promised that he would.

Next Story—"Peter Rabbit Worries About the Bob Whites."

HELD WEEKLY SHOOT

The Rainbow Rifle Club held its weekly shoot at the Drill Hall yesterday. Scores out of a possible 100 were as follows: "A" Class, L. Mann, 91; P. Mackenzie, 91. "B" Class, D. File, 95; H. Davies, 92; J. Lieper, 91; F. Greensmith, 87. "C" Class, J. Hannam, 79; B. Graham, 65.

TWO MAILS EACH DAY

A. G. Mackie, postmaster at Langford, announces that hereafter there will be two daily mails arriving in Langford; one as heretofore on the morning train from Victoria, and one on the afternoon train coming down from Up-Island points.

Business as Usual in Orient

M. T. Stewart, Acting Canadian Trade Commissioner in Shanghai, forwards this picture to show that shipping in the important North China port continues uninterrupted despite Sino-Japanese hostilities elsewhere. The photograph shows the orderly embarkation of passengers on to a Canadian Pacific ship sailing from the Chinese port recently.

CLOSED NOW EIGHT DAYS

No Relief Is in Sight at Present for the Port Of Tacoma

TACOMA, Wash., May 7 (AP).—Tacoma's port remained closed for the eighth consecutive day today while repercussions of the closure were felt by five vessels in Seattle's harbor, thirty miles north of here.

The port was closed last Saturday by the Waterfront Employers' Association, after A.F.L.-affiliated longshoremen refused to penetrate Sailors' Union of the Pacific picket lines about the Shepard Line freighter Timber Rush.

In Seattle, the unlicensed deck forces and engine room staffs of the deep-sea vessels Makiki and Matthew Luckenbach, and of the steam schooner Point San Pablo, left the ships to prevent handling of "hot" Tacoma cargoes.

NO EFFORT MADE

Two other vessels—the Lurline Burns and the Lake Francis—coastal freighters, made no effort to discharge in Seattle parts of their cargoes destined for Tacoma.

Unions supporting the S.U.P. and the International Longshoremen's Association early this week branded all cargo to and from Tacoma as "hot."

Joe Harris, agent of the Seattle branch of the Marine Cooks and Stewards' Union, said the jurisdictional dispute was between the National Maritime Union and the S.U.P., with the S.U.P trying to take over East Coast N.M.U. membership. The S.U.P. is affiliated neither with the AF.L. nor C.I.O.

GET INSTRUCTIONS

Seattle officers of the Puget Sound freight lines, operating Sound freighters, said their crews had been advised by the Inland Boatmen's Union that cargoes from Tacoma, destined for transshipment in Seattle, were "hot."

Tacoma was further isolated by extension of the union boycott to truck freight. Roy Clark, shipper, said Teamsters' Union members had declined to handle loads between Seattle and Tacoma if the cargoes had come into Seattle by water or were intended for shipment by water from Seattle.

INTEREST SHOWN IN BIG CONTEST

Many Entries for Handsome Cash Prizes Offered for Best Letter on Homes

The prospect of being able to win two first prizes totaling more than $10,000, is creating widespread interest in the "Better Homes for a Better Victoria" contest, and many contestants have already filed their entries, according to A. H. Davies, managing-director of the Vancouver Island Hardwood Floor Company, Vancouver Island distributors for Johns-Manville building products, at whose offices the entries must be handed in.

"The major aim of the contest is to focus attention on the need for building new homes and improving existing homes in Victoria," said Mr. Davies. "The very subject of the contest is designed to bring emphasis on the importance of the home." All the contestant has to do is to write a letter on the subject of "What the Word Home Means to Me." Anyone over the age of twenty-one and an actual or prospective home owner is eligible. All letters are judged in the local contest in competition for prizes amounting to $50.00. This contest will continue until May 31, when all the entries are forwarded, after judging here, to the national contest sponsored by Johns-Manville, which has a first prize of $10,000 and 109 other prizes which amount to $5,000.

A scientist who was small of stature was having some men introduced to him.

One very tall man was endeavoring to be funny at the other people's expense.

"Ah," he said, bending down as if he had trouble in seeing the scientist, "I have often heard of you, but I've never seen you before."

"Indeed," retorted the other promptly. "Well, sir, I've often seen you, but I've never heard of you."

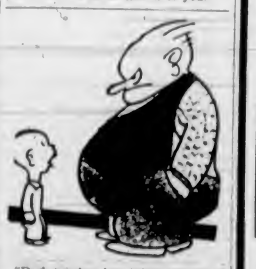

"Dad, teacher has taken me out of the lowest place."

"That is good. How did you manage it?"

"The seat had to be painted."—Gazzettino Illustrato, Venice.

IMPORTANT CHANGES ARE ANNOUNCED BY NATIONAL RAILWAYS

MONTREAL, May 7.—Important changes in the auditor's department of the Canadian National Railways are announced today by T. H. Cooper, comptroller for the company.

T. J. Gracey, western region auditor, with headquarters in Winnipeg since 1923, has been transferred to Detroit, where he is appointed auditor for the Grand Trunk Western Railroad Company. Mr. Gracey's position in Winnipeg being filled by the appointment of Frank S. Rose, formerly chief accountant of disbursements. Mr. Rose now becomes western regional auditor.

Charles M. Brown, formerly chief accountant of joint facilities, is appointed assistant regional auditor. Both Mr. Rose and Mr. Brown will make their headquarters in Winnipeg.

ADJUSTMENTS IN SAILINGS MADE

Fire on Princess Joan Will Keep Ship Out of Service for Ten Days

VANCOUVER, May 7.—The Canadian Pacific coastal steamer Princess Joan will be laid up ten days because of the fire, which broke out aboard her Friday, officials of the company announced today.

Direct sailings to Seattle from Vancouver for Saturday and Sunday were canceled because of the accident.

Princess Kathleen made the night run to Victoria Friday. Princess Charlotte will maintain a shuttle service between Victoria and Seattle. She will connect with the night boat from Vancouver.

Princess Victoria will take over the direct Vancouver-Seattle service Monday.

Rainbow Sea Cadets

Orders by Lieut.-Commander P. W. Tribe.

Parades for Week Ending May 14—Tuesday, May 10, and Friday, May 13, the Corps will parade at the Drill Hall for instruction as per syllabus.

Promotions—The undermentioned rating is promoted as follows: To be acting leading seaman, Cadet W. Acland.

Strength Decrease — The undermentioned rating has been struck off strength at his own request, effective May 3: Cadet D. Smith.

Duties for the Week—Officer of the watch, W.O. M. Clarke; duty division, Blue Division; duty bugler, Cadet H. McAnneran; duty quartermaster, Tuesday, L.S. J. Smith; quartermaster, Friday, A.L.S. W. Acland.

W. W. H. SMITH, Sub.-Lieut.,
Sea Cadet Corps.

HAROLD BROWN IS RE-ELECTED

Annual Meeting of Union Steamship Company Conducted on Mainland

VANCOUVER, May 7.—Harold Brown, Vancouver, was re-elected president of the Union Steamship Company of British Columbia, Ltd., at the annual meeting here.

Other directors chosen were: Gordon Farrell, president of the British Columbia Telephone Company; J. S. Eckman, vice-president of the Canadian Fishing Company; James R. Murray, Winnipeg; Wendell B. Farris, K.C.; E. E. Buckerfield, president of Buckerfield's, Ltd.; G. M. Warren, vice-president of Pacific Terminals, Ltd.; F. H. Clendenning, president of Empire Shipping Company, Ltd., and W. C. Woodward, president of Woodward Stores, Ltd.

Carl Halterman was named assistant manager.

Mr. Brown presented the annual report and said new tonnage was needed both for improvement of facilities and for reserve purposes. He added that present costs of construction were prohibitive and that fleet additions would have to be deferred for the present.

Profit for the year was reported as $20,431, after providing for all expenses including depreciation.

"May I have the afternoon off to go shopping with my wife?"
"No"
"Thanks."

Bargain Trip to
OKANAGAN
FRIDAY, MAY 13
Lv. Vancouver 7:15 P.M.

to	
Ashcroft	$7.10
Tranquille	8.05
Kamloops	8.30
Armstrong	10.25
Vernon	10.60
Kelowna, Penticton	11.40

From VICTORIA
and return
Similar Low Fares to Intermediate Points
Leave destination not later than Monday, May 16. Good in coaches only. Children half fare.
For Information, Call or Write CHAS. F. EARLE, D.P.A. 911 Government Street Phone Empire 7187
CANADIAN NATIONAL RAILWAYS
V-28-38

SALTSPRING ISLAND FERRY

GULF ISLANDS CRUISE
WEDNESDAY, MAY 11
A Delightful Cruise Through the Gulf Islands, Calling at Port Washington and Bedwell Harbor.
Parking Space Is Provided at Swartz Bay
Buses leave V.I.C.L. Depot, 9 a.m. Return
Ferry leaves Swartz Bay, 10 a.m. Fares, Ferry Only, 75c; Bus and Ferry $1.25

DAILY SAILINGS
EXCEPT WEDNESDAYS
Lv. Fulford Harbor ..... 8.15 a.m. 4.00 p.m.
Lv. Swartz Bay ..... 9.30 a.m. 5.00 p.m.
WEDNESDAYS ONLY—EFFECTIVE MAY 4
Lv. Fulford Harbor 8.15 a.m.; Lv. Swartz Bay 7 p.m.

Fares
Automobiles (including driver) ..... 75c to $1.50
Passengers 25c
Trucks (including driver) ..... $1.25 to $2.00
Motorcycles (including driver) 50c
For Further Information and Motor Coach Connections: Phone E 1177, E 1178

GULF ISLANDS FERRY CO. LIMITED

"Let Me Tell You!"
For SAFETY, CONVENIENCE and SAVING . . .
SHIP BY TRUCK
We Cover the Island With 15 Scheduled Routes Daily

PHONE G8188

From pick up to point of delivery we handle every order; be it a small package or a full load, with care, efficiency and reliability. Special Trips are made by arrangement.

Island Freight Service, Ltd.
514 CORMORANT STREET

Gulf Island Cruise
WEDNESDAY, MAY 11
Spend an exhilarating day afloat—cruising over the sheltered seas of the beautiful Gulf of Georgia—sailing amongst countless green-clad islets—calling at picturesque Gulf Island ports.
Bring along a picnic lunch and enjoy it on an evergreen-shaded beach, or secure your lunch and tea at one of the charming country hotels at the following ports of call:
BEDWELL HARBOR 2½ Hours' Stop
PORT WASHINGTON 1½ Hours' Stop
Buses Leave Depot, 9 A.M.
Ferry Leaves Swartz Bay, 10 A.M.
Arrive Back in Victoria, 7:30 P.M.
$1.25 RETURN FARES (Including bus and ship)
Children 75c

? AFTERNOON MYSTERY TRIP ?
EVERY SUNDAY
An afternoon drive through glorious scenery to an unknown destination. Tea may be obtained.
Lv. Depot - - 2 p.m. Ar. back - - 5:30 p.m. RETURN FARES $1.00 Children, 50c
MAKE YOUR RESERVATIONS EARLY

VANCOUVER ISLAND COACH LINES, LTD.
E 1177 Depot: Broughton Street at Broad E 1178

FINANCE - COMMERCE - MARKETS

On Wall Street Specialties Take Fresh Strength

NEW YORK, May 7 (AP).—Aircrafts and specialties developed renewed strength in today's stock market, while the fast sprinting utilities of the preceding session took a rest.

The Associated Press average of 60 issues was unchanged at 40.8, but on the week was up 2.6 points, the best six-day advance in about a month. Transfers totalled 556,240 shares, the largest Saturday volume in three weeks. The volume for the week was around 1,000,000 shares above the preceding period.

Continued strength in secondary rails featured Saturday's bond market.

United States Governments were irregular, closing 6-32nds higher to 3-32nds lower. The foreign list was firm.

French 7 1-2s gained 1-2 at 101 and German Government 7s dipped 1-4 to 30 5-8.

Dow Jones averages closed today as follows:

Thirty industrials, 117.21, up 0.05.
Twenty rails, 22.64, off 0.26.
Twenty utilities, 19.85, off 0.06.
Forty bonds, 87.78, up 0.32.

(H. A. Humber, Ltd.)
(All Fractions in Eighths)

	High	Low	Close
Air Reduction	48	45-7	46
Allied Chemicals	148	147	148
Allis Chalmers	43-3	43-5	43-3
Allied Stores	6-5		6-5
Amer. Can	88	88-4	88
Amer. Cyanamid	13-8	13-5	13-8
Amer. For. Power	3-6	3-5	3-5
Amer. L. & P.	6-1		6-1
Amer. Locomotive	18-3	17-7	17-7
Amer. P. & L.	5-4	5-2	5-2
Amer. Radiator	12-7	12-4	12-5
Amer. Rolling Mills	18-7	16-3	16-7
Amer. Smelter	40	39-1	39-1
Amer. Tel. & Tel.	121	120-4	121
Amer. Tobacco	73-2	72	73-2
Amer. Waterworks	9-7	9-4	9-5
Anaconda Copper	29-1	28-5	28-5
Atchison Railway	29-1	28-6	29
Atlantic Refining	23-2	22	22
B. & O. Railway	6-2	6	6
Baldwin Locomotive	8-1	7-7	8-1
Bendix Aviation	12-2	11-5	12-1
Beth. Steel	49-1	48	48
Boeing	28	26-6	27-5
Borden	16-2		16-2
Borg Warner	21-7	21-4	21-5
Briggs	19-5		19-5
Canada Dry	15-7	15	15-1
C. P. R.	6-2	6-1	6-2
Caterpillar Trac.	44		44
Cerro de Pasco	35-8		35-6
C. & O. Railway	29-2	28-7	29-2
Chrysler	44-7	44	44-1
Columbia Gas	7	6-5	6-6
Commercial Credit	32-2	31-7	32-2
Commercial Solvent	7-2	7	7
Commonwealth & So.	1-6	1-5	1-6
Consolidam	19-7		19-7
Con. Edison	25-5	25-1	25-1
Cont. Can.	40	39-5	40
Cons. Oil	9-1		9-1
Cont. Oil	29	28-7	28-7
Crown Zellerbach	8-6	8-4	8-5
Crucible Steel	26-3	26	26-3
Curtiss Wright	5	4-7	5
Curtiss Wright "A"	20-3	19-7	20-2
Deere & Co.	19-2	19	19
Douglas Aircraft	47-4	46-6	47-1
Dupont	164-9	163-2	163-6
Eastman Kodak	1-1		1-1
Elec. Auto Lite	17-2	17-1	17-1
Elec. Power & Lite	10-5	10-2	10-2
Fairbanks Morse	25-7	25-2	25-6
Freeport Texas	25-5	25-3	25-4
General Foods	28-1	25-8	26
General Electric	36	35-4	35-4
General Motors	32-4	31-7	32-1
Goodyear	19-3	19	19
Granby Copper	14-3		14-3
Great Northern	17	16-5	16-5
Great West Sugar	27-4		27-4
Houston Oil	7-3		7-3
Howe Sound	35-4		35-4
Hudson Motors	6-4	6-3	6-4
Hupmobile Motors	0-7		0-7
Inspiration Copper	12		12
Intl. Harvester	60	59	59
Intl. Nickel	47-6	47-1	47-1
Ind. Rayon	18-4	18-3	18-4
Int. Tel.	8-4	8-2	8-2
Ill Central	6	8-5	8-5
Johns-Manville	72-3	71	71
Kennecott Copper	35-5	35-1	35-2
Lambert Co.	11-3		11-3
L. & M. Tobacco	90-4		90-4
Ludlum Steel	15-7		15-7
Loew's	43-1	41-2	42-1
Lorillard	19		18
Matheson Alkali	24		24
Mexican Seaboard	31-5		21-5
Monsanto Chemical	73-4		72-4
Montgomery Ward	23-2	22-4	22
Nash Kelvinator	8	7-7	7-7
Natl. Biscuit	22	21-3	22
Natl. Dairy	13-1	13	13
Natl. Distilleries	20-4		20-4
Natl. Power & Lite	7-5	7-4	7-4
New York Central	13-2	12-1	13-2
North Amer. Co.	20-2	19-6	20
North Amer. Aviation	9-3		9-3
Northern Pacific	6-6	6-5	6-5
Ohio Oil	12-4	12-2	12-3
Owens Ill. Glass	52		52
Pacific Gas & Elec.	28	27-6	27-8
Packard	4		4
Paramount Pictures	8-1		8-1
Penn Railway	17-1	16-6	17
People's Gas	32	31-6	31-7
Phillips Pete.	25-4	25-1	25-1
Pullman	38-4		38-4
Pure Oil	10-6	10-5	10-6
Radio	6-1	5-7	6-1
Rem Rand	11-6	11-5	11-6
Republic Iron & Steel	14-3	14	14
Reynold's Tob.	36-5		36-5
Schenley	16-2		16-2
Sears Roebuck	60	59-3	60
Shell Union	13-2	12-2	13-2
Socony Vacuum	14-3	14	14-3
Southern Pacific	12-4	12-1	12-1
Southern Rly.	8-1	7-7	7-7
Sperry Corpn.	21	20-5	20-5
Standard Brands	7-3	7-1	7-3
Standard Gas	4	3-7	4
Standard Oil, Cal.	20-4	20-2	20-4
Standard Oil, N.J.	49-7	49-1	49-1
Stewart-Warner	5-3	5-3	5-3
Studebaker	4-5	4-4	4
Texas Corpn.	40	39-4	39-4
Texas Gulf	39-6		39-6
Timken	37-4	36-2	37-4
Trans-American	10	9-7	10
Twentieth Century Fox	21-6	21-4	21-6
Underwood Elliott	49		49
Union Carbide	67	66-5	66-5
United Aircraft	28-1	27-4	27-6
United Corpn.	3-2	3-1	3-1
United Gas & Imp.	10-7		10-7
U.S. Cast Iron Pipe	30-4		30-4
U.S. Indus. Alcohol	17-4		17-4
U.S. Rubber	4-4	4-2	4-2
U.S. Rubber	28-3	27-3	27-6
U.S. Rubber pfd.	71-3	69-4	69-4
U.S. Steel	45-6	44-4	44-4
Vanadium	15-6	15-4	15-4
Warner Bros.	5-1	5	5-1
Westing. Air Brake	22	21-7	21-7
Westing. Electric	77-3	76	76-4
Western Union	23-5		23-5
White Motor	8-4	8-3	8-4
Woolworth	43	43-5	43
Youngstown S. & T.	32-3	31-7	32

FOREIGN CURRENCIES COMPILED ON BASIS OF CANADIAN DOLLAR

MONTREAL, May 7 (P). — British and foreign exchange closed easier today. Nominal rates for large amounts:

Australia, pound, 4.0011; Denmark, krone, .2238; France, franc, .028166; Germany, reichsmark, .4046; Great Britain, pound, 5.0114; Holland, florin, .5587; Japan, yen, .2927; New Zealand, pound, 4.0334; Norway, krone, .2519; South Africa, pound, 4.9864; Sweden, krona, .2584.

EGG MARKET

These prices are obtained daily from the office of the Dominion Government Poultry Products Inspection Service, Victoria; Empire 8622.

Grade "A" large ..... .20
Grade "A" medium ..... .18
Grade "A" pullet ..... .17

Following are the city wholesale:

Grade "A" large ..... .24
Grade "A" medium ..... .22
Grade "A" pullet ..... .21

Services for your convenience and protection are pleasantly provided.

Have you a Safety Deposit Box? Valuable articles, securities, jewellery, etc. should never be kept at home where they are subject to loss by fire or theft. Rent a box today and be relieved of anxiety. The cost is surprisingly small.

Are you sending Money away? The Dominion Bank Money Orders are safe in the mails and easily cashed. They cost little and are payable without charge at any place in Canada (except the Yukon). We sell also drafts and cable remittances on all parts of the world.

Enjoy your Travels: Carry Travellers' Cheques. When travelling either in Canada or abroad, the money you carry will be safe in the form of Travellers' Cheques. These give you the desired protection and they are accepted everywhere as cash.

Visit our Branch near you.

THE DOMINION BANK
ESTABLISHED 1871

Victoria Branch — D. McMillan, Manager
The Honourable E. W. Hamber, Vancouver Director
Lieutenant-Governor of British Columbia

HEAVY HAULING
WE SPECIALIZE IN HANDLING BOATS, MACHINERY, SAFES, ETC.
ESTD. 1890 HEANEY'S CALL G 1194

FOREIGN EXCHANGE

NEW YORK, May 7 (AP).—Quotations in cents.

France — Demand 3.30½; cables 3.30½.
Italy—Demand 5.26½; cables 5.26½.
Demand:
Belgium—16.76.
Germany—40.22; travel 24.12.
Holland—55.54.
Norway—25.04.
Sweden—25.67.
Denmark—22.26.
Finland—2.22.
Switzerland—22.87.
Portugal—4.53.
Greece—.92.
Poland—18.90.
Czechoslovakia—3.46½.
Jugoslavia—2.35.
Hungary—18.90.
Rumania—.75.
Argentina—32.20.
Brazil—Pras 2.90.
Tokio—29.09.
Shanghai—25.10.
Honekong—31.00.
Mexico City—24.00.
Montreal—In New York—99.46¾.
New York—In Montreal—100.32½.

STERLING EXCHANGE

NEW YORK, May 7 (AP).—Quotations in dollars. Demand 4.86½; cables 4.86½; sixty-day bills 4.97½.

WINNIPEG WHEAT QUOTATIONS UP

WINNIPEG, May 8 (P).—Higher Liverpool prices and predictions of frost in the Kansas Winter wheat belt provided buying inducements in North American grain pits Saturday.

Winnipeg quotations were 1 3-8 to 1 5-8 cents higher, May at $1.17 1-8, July $1.09 1-8 and October 88 1-4 to 88 3-8.

Canadian export sales were estimated at 100,000 bushels. Reports circulated that European countries are expected to enter the market for necessary supplies soon.

Liverpool finished 1 1-4 to 1 1-8d higher. Buenos Aires closed unchanged.

Usual week-end dullness prevailed in the cash wheat. Spreads on top grades of Red Springs eased fractionally. Apart from export interest in barley futures, coarse grain dealings were slow.

Final values were oats 1-8 higher to 1-8 lower; barley 1-2 higher to 1-8 lower; flax unchanged to 1-2 lower and rye 1 3-4 higher.

WINNIPEG GRAIN
(H. A. Humber, Ltd.)

Wheat—	P.C.	Open	High	Low	Close
May	115⅛	116½	117⅛	116⅝	117⅛
July	108⅞	109	109⅞	108⅞	108⅞
Oct.	87⅞	88½	88⅞	88⅛	88⅞
Oats—					
May	47⅛	47⅛	47⅛	47⅛	47⅛
July	44⅞	44⅞	44⅞	44⅞	44⅞
Oct.	38⅞		38⅞	38⅞	38⅞
Rye—					
May	59	59⅞	60⅛	59⅞	60⅛
July	60⅞	61	61⅞	61	61⅛
Oct.					b56⅞
Barley—					
May	58⅞	58⅞	58⅞	58⅞	58⅞
July	56⅞	57	57⅞	57⅞	57⅞
Oct.	52⅞				52⅞

Cash Grain

Wheat—1 Northern, 119⅝; 3 Northern, 115⅝; 2 Northern, 109⅛; No. 4, 99⅛; No. 5, 83⅛; No. 6, 77⅛; Feed, 70⅛; Track, 117⅛; Amber Durum No. 1, 87⅛; No. 2, 83⅛; No. 3, 79⅛; No. 4, 78⅛; Track, 97⅛; Garnet No. 1, 112⅛; No. 2, 109⅛.

Oats—2 C.W., 49⅝; 3 C.W., 45⅝; Extra 1 Feed, 46; 1 Feed, 43⅝; 2 Feed, 39⅝; 3 Feed, 36⅝; Track, 47⅝.

Barley—2 R.O.W. 58⅝; 6 R.O.W. 58⅝; 3 C.W., 57⅝; 4 C.W., 54⅝; 2 C.W., 53⅝; 6 C.W., 52⅝; Track, 58⅝.

Rye—1 C.W., 60; 2 C.W., 60; 3 C.W., 56⅝; Rejected No. 2, 51; 4 C.W., 51; Track, 60.

Flax—1 N.W.C., 150½; 3 C.W., 148⅝; 3 C.W., 135⅝; 4 C.W., 118⅝; Track, 150⅝.

CHICAGO GRAIN
(H. A. Humber, Ltd.)

Wheat—	P.C.	Open	High	Low	Close
May	80⅛	81	81⅛	80⅞	81⅛
July	78⅞	79⅛	79⅛	78	78⅛
Sept.	79⅞	79⅞	80⅞	79⅞	80⅛
Corn—					
May	57⅞	58	58⅛	57⅞	58⅛
July	59	59⅛	59⅞	59	59⅞
Sept.	59⅞	60⅛	60⅞	59⅞	60⅛
Oats—					
May	38⅛	38	38⅞	38⅛	38⅛
July	27	27	27⅞	27	27⅞
Sept.	26⅞	27	27⅞	27	27⅞
Rye—					
May		59⅞	59⅞	59⅞	59⅞
July		58⅞	58⅞	58	58⅞
Sept.		56⅞	57⅞	56⅞	57⅞

Bond Quotations

(Burns & Wainwright, Ltd.)

PROVINCIAL	Bid	Asked
Alberta 4%, 1932	44.50	47.00
Alberta 4½%, 1936	46.35	48.50
Alberta 5%, 1953	47.00	49.00
Alberta 5½%, 1947	47.50	50.50
Alberta 6%, 1947	52.00	54.50
British Columbia 4%, 1951	86.50	88.50
British Columbia 4½%, 1952	93.50	95.00
British Columbia 5%, 1958	99.35	100.25
British Columbia 5½%, 1945	100.75	102.00
British Columbia 6%, 1947	103.00	104.50
Manitoba 4%, 1957	82.25	84.25
Manitoba 4½%, 1960	86.00	88.50
Manitoba 5%, 1959	90.50	93.50
Manitoba 5½%, 1958	64.25	66.25
Manitoba 6%, 1947	97.00	99.25
New Brunswick 2½%, 1959	95.25	96.75
New Brunswick 4%, 1947	101.00	102.25
New Brunswick 4½%, 1961	103.50	105.00
New Brunswick 5%, 1960	108.75	110.25
Nova Scotia 2½%, 1958	96.35	97.75
Nova Scotia 2½%, 1949	100.75	102.00
Nova Scotia 4½%, 1952	107.75	109.25
Nova Scotia 5%, 1960	114.25	115.75
Ontario 2%, 1951	99.35	100.25
Ontario 3½%, 1961	101.625	103.625
Ontario 4½%, 1949	111.875	112.875
Ontario 5%, 1949	115.75	118.75
Ontario 4½%, 1970	115.25	117.75
Prince Ed. Island 3%, 1948	98.75	100.00
Quebec 2%, 1951	67.25	68.25
Quebec 3½%, 1948	100.25	101.25
Quebec 4½%, 1958	104.75	110.25
Saskatchewan 4%, 1954	61.25	63.75
Saskatchewan 4½, 1951	74.25	77.25
Saskatchewan 5%, 1958	68.25	71.75
Saskatchewan 5%, 1953	72.25	75.75
Saskatchewan 6%, 1952	74.72	78.23
MUNICIPAL		
Montreal 5%, 1945	102.50	103.00
Quebec 5%, 1952	104.00	106.00
Toronto 5%, 1953	116.50	
Vancouver 3%, 1936	81.50	84.50
Winnipeg 4½%, 1940	84.50	86.00

New York Curb

(H. A. Humber, Ltd.)

	Bid	Asked
Amer. Cynamide "B"	17⅞	18⅝
Amer. Super-Power	0⅞	0⅞
Amer. Gas & Electric	29⅞	30⅞
Asano Gas & Electric	1	1⅛
Brazilian Traction	11⅞	12⅞
Cities Service	10	10⅛
Electric Bond & Share	7⅞	8
Ford of Canada "A"	16⅞	17½
Ford of England, Ltd.	4⅞	4⅞
Humble, Oil	69	69⅞
Intl. Petroleum	28⅞	29
Imperial Oil	17	17⅛
Newmont Mining	58⅞	58
Pioneer Gold	3	3⅛
Standard Oil of Kentucky	16⅞	16⅞
Amer. Aluminum	77	80
United Gas Company	4	4⅛
United Power & Light "A"	4	4⅛
Caribbean Syndicate	1	1⅛
Niagara-Hudson Power	7⅞	8
Distillers of England, Ltd.	22⅞	24⅞
Gulf Oil	39	39⅛
Pantepec Oils	5	5⅛
Canada Marconi	1	1⅛
Rubber	5⅞	5⅞
Cree Petroleums	20⅞	21
Cord Corpn	1⅞	1⅞
Lakeshore Mines	81⅞	81⅞
Teck-Hughes	4⅞	4⅞
Hecla Mining	7⅞	7⅞
Wright-Hargreaves	6⅞	6⅞
Bessi Lock	9 13-16	6⅞
Premier Gold	3	3⅛
Louisiana Land Exploration	7⅛	7⅞

DULL MARKET IN TORONTO STOCKS

TORONTO, May 8 (P).—Toronto stock market had little energy left at the end of the week, and Saturday's session was a dull affair with only 332,000 shares changing hands.

British-American, Imperial, International Petroleum and McColl ore finished with small fractions to the good. The western juniors were up for a while, but prices were shaded in the late proceeding, putting Calgary & Edmonton back 10, Home 3, Okalta 3 and Anglo-Canadian 1. Royalite held a half-point advance.

Steels were up a little with exception of Canada Wire "B." In the utilities Gatineau Power preferred and United Steel preferred were higher against a small loss for Beauharnois.

Walkers common and Distillers-Seagrams chalked up gains of small fractions. C.P.R. improved slightly.

Minor declines were showing at the close for International Nickel, Smelters and Sherritt. Sudbury Basin added 15. Pamour, Pickle Crow, Pioneer, Premier and Perron were up narrowly at the close against small losses for Moneta, Coniaurum, East Malartic, Kerr-Addison, MacLeod-Cockshutt and Powell-Rouyn.

MINING SECTION
(Fidelity Securities Ltd.)

	Bid	Asked
Acme	.09½	.11
Arno	.08	.09
Bagamac	.15	.20
Bankfield	.77	.79
Base Metals	.36	.39
Beatrix	1.08	1.13
Big Missouri	.36	.40
Bobjo	.11	.12
Bralorne	8 70½	8.80
Buffalo Ankerite	15.12½	15.50
C. & E. Corporation	2.66	2.70
Canadian Malartic	96¼	1.02
Cariboo	2.15	3.20
Castle Trethaway	.65	.68
Central Patricia	2.53	2.58
Chemical Research	.26	.33
Chibougamau	.29	.32
Coast Copper	2.35	2.50
Coniaurum	1.20	1.25
Dome	34.75	35.00
Falconbridge	5.75	6.00
Eldorado	2.48	3.49
Gods Lake	.48	.68
Granada	.05	.07
Gunnar	.72	.74
Hardrock	3.20	3.22
Hollinger	13.25	13.37½
Home Oil	1.29	1.22
Howey	.25	.26
Hudson Bay	36.62½	37.00
International Nickel	47.00	47.37½
Kirkland Lake	1.02	1.04
Lakeshore	51.25	51.50
Leitch	.78	.80
Little Long Lac	4.20	4.25
Macassa	4.55	4.60
McIntyre	40.00	40.50
McKenzie Red Lake	1.07	1.08
McLeod Cockshutt	3.25	3.40
McVittie Graham	.19	.20
McWatters	.42	.45
Mining Corporation	1.90	1.65
Moneta	2.08	2.10
Morris Kirkland	.08	.09
Nipissing	1.72	1.80
Noranda	60.75	61.50
O'Brien	3.50	3.60
Pamour	3.60	3.75
Powell Rouyn	1.99	2.01
Parmaster	.44	.47
Pend Oreille	1.68	1.69
Perron Gold	1.36	1.38
Pickle Crow	4.85	4.80
Pioneer	3.00	3.10
Premier	2.00	2.04
Reid Authier	3.85	2.90
Reno	.53	.55
Roralite	44.50	45.25
San Antonio	1.25	1.27
Sherritt-Gordon	1.10	1.11
Sisco	3.24	2.75
Sladen Malartic	1.17	1.14
Stadacona	.70	.71
Sudbury Basin	3.42	3.49
Sullivan	.99	1.00
Sylvanite	3.10	3.15
Teck-Hughes	4.60	4.75
Thompson Cadillac	.30	.32
Tobiem	2.35	2.35
Uchi	1.72	1.75
Ventures	4.95	5.05
Waite Amulet	1.47	1.48
Wright-Hargreaves	7.45	7.50

INDUSTRIAL SECTION
(Fidelity Securities Ltd.)

	Bid	Asked
A.P. Grain	3½	
B.A. Oil	20½	20⅞
B.C. Power "A"	29	30
B.C. Power "B"	3½	4
Building Products	44½	48
Bell Telephone	159½	160
Brazilian Traction	12⅞	12⅞
Brewing Corporation	1.75	1.90
Brewers & Distillers	5½	
Canada Cement	9½	10
Canada Car & Foundry	11⅞	12
Canada Malting	20⅞	31½
Canadian Pacific Railway	8½	8⅞
Cockshutt Plow	8⅞	9
Consolidated Smelters	56⅞	56⅞
Distillers-Seagrams	12⅞	12½
Dominion Bridge	27	28½
Dominion Stores	5	5½
Dominion Tar & Chemical	7	7½
Ford "A"	17	17½
General Steel Wares	5⅞	5⅞
Gypsum Lime	5½	5⅞
Hamilton Bridge	5½	
Hiram Walker	38	38⅞
Imperial Oil	17	17⅞
International Petroleum	78	38⅞
Imperial Tobacco	14	14⅛
International Nickel	47½	47⅞
Industrial Alcohol "A"	3⅞	3½
Industrial Alcohol "B"	2⅞	2½
International Utilities "A"	5	
International Utilities "B"	60	70
Lake of the Woods	12	13
Loblaw "A"	23½	
Loblaw "B"	20½	20⅞
Montreal Power	28⅞	29
McColl-Frontenac	11	12
National Steel Car	41½	43
National Breweries	27⅞	28
Page Hersey	85½	88½
Power Corporation	12⅞	12
Shawinigan		18⅞
Steel of Canada	84½	85
Steel of Canada pfd.	81	82
Weston	10⅞	11
Banks		
Bank of Canada	59	59½
Canadian Bank of Commerce	162½	163
Bank of Montreal	208	208
Royal Bank of Canada	172	173

Montreal Produce

MONTREAL, May 8 (P).—Butter, spot, Quebec fresh (92 score), 27b.

Eggs, Ontario "A" large, 23a.

Butter futures, steady and unchanged; June 26 1-2 to 27.

She: "Can't you say anything sensible?"

He: "Yes—Bachelor."—En Rollg Half Timma, Gothenburg.

Oils Go Lower With Metals Steady on Vancouver Exchange

VANCOUVER, May 7 (P).—Active selling of oil shares on the short Saturday session on Vancouver Stock Exchange sent prices sharply lower in that section. Metal stocks were quiet and mostly unchanged as transactions totaled 72,593 shares.

Royal Canadian Oil, which was approved for listing and called for trading, headed active trading, but closed down 1 1-2 cents at 16 1-2 after 16,835 shares had changed hands. Royalite declined 1.25 at 43.00, Calgary & Edmonton 14 at 2.63, and Okalta 10 at 1.62.

Home Oil slipped 8 at 127, while United at 21 1-2 and Brown at 53 1-2 each eased 1 1-2.

Pioneer Gold at 3.00 and Sheep Creek at 94 each added 1, while Bralorne at 8.70, Cariboo Gold Quartz at 2.16, Hedley Mascot at 1.07 and Big Missouri at 36 held steady. Premier at 1.98 and Kootenay Belle at 1.12 were down 1 cent.

Base metals were firm. Pend Oreille at 1.65 and Reeves-MacDonald at 28 each gained 1, while B.C. Nickel eased a fraction at 15. Nicola at 4 and Whitewater at 5 remained unchanged.

VANCOUVER QUOTATIONS
(Boorman Investment Co., Ltd.)

Mines	Bid	Asked
Aztec	.07½	
B.C. Nickel	.15	
Big Missouri	.36	.40
Bralorne	8.70	
Bridge River Cons.	.01½	
Bluebird	.01½	.02½
Cariboo Gold	2.16	2.24
Dentonia	.04	.05
Dunwell	.03	.04
Fairview Amalgamated	.02	.02½
Federal Gold	.01	
George Copper	.35	
Gold Belt	.36	.38
Gold Mountain	.02½	.02⅞
Grandview	.06½	.06½
Grull Wihksne	.04	.04½
Hedley Mascot	1.07	1.10
Hedley Sterling		.04⅞
Hong Gold	.01	.01⅞
Indian	.02	.02⅞
Island Mountain	.75	
Kootenay, Belle	1.12	1.13
Kootenay Florence	.00⅞	.01
Lakeview	.00⅞	.00⅞
Lucky Jim	.02½	.02⅞
Mak Siccar	.01	
McChillivary Creek	.02	.02½
Nicola	.04½	.04⅞
Noble Five	.02½	.02½
Pend Oreille	1.65	1.66
Pilot Gold	.01½	.02
Pioneer	3.00	3.05
Porter Idaho	.03½	.03
Premier	1.96	3.00
Premier Border	.01	.01½
Quatsino Copper	.02½	.02
Quesnella Quarts	.09½	.09½
Reeves Macdonald	.28	.35
Relief Arlington		.17
Reno	.52	.55
Reward	.04	.04½
Rufus Argenta	.01½	
Ruth Hope		.02
Salmon Gold	.06½	.06
Sheep Creek	.94	.96
Silbak Premier	1.75	2.00
Taylor Bridge		.04
Vidette	.10	.10½
Waverley	.00½	.00⅞
Wellington	.01⅞	.02½
Wesko	.02⅞	.02½
Whitewater	.04½	.05½
Zmir Yankee Girl	.15	.17
Oils		
Anglo-Canadian	1.46	1.50
Associated	.04	
Amalgamated	.01	.01½
Anaconda	.09½	.10
A.P. Cons.	.21	.25
Baltac	.02	
British Dominion	.11	.15
Brown	.53½	.54
C. & E. Corpn.	2.63	3.65
Calmont	.42	.44
Commonwealth	.32	.33
Crow's Nest	.01	
Dalhousie	.48	.55
Davies Pete.	.52	.54
Easterest	.09	
Freehold	.06	.07
Firestone Pete.	.20½	.21½
Foundation	.19	.21
Hazeal	.20	
Highwood Sarces	.12½	.14
Home Oil	1.27	1.22
Madison	.05½	.05½
Mar Jon	.09⅞	.10½
Merland	.03	
Mercury	.10	.11
McDougall Segur	.19½	.21
McLeod	.14	.19
Mill City	.07	.08½
Model	.33	
Monarch		.19
Nordon	.10	
Okalta	1.62	1.64
Pacalta	.09⅞	
Prairie Royalties	.43½	.50
Royalite	42.50	45.50
Royal Canadian	.16½	.17½
Spooner	.16	
Spy Hill		.06
United Oil	.21½	.22½
Van Analta	.08½	
Vulcan	.65	.68
Westlank		.18
Industrials		
Brewers & Distillers	5.00	5.50
Capital Estates	2.50	2.75
Coast Breweries	12.38	12.50
United Distillers	.88	1.00

SPECIALTIES IN THE SPOTLIGHT

MONTREAL, May 8 (P).—Specialties got the call in Saturday's stock market.

Attracting buyers were Price Brothers at 11 1-2 and St. Lawrence Corp. preferred at 13, ahead 1-2 each. Canadian Car preferred shunted 3-4 higher to 26, but National Steel Car backtracked to 43 7-8, off a point.

In the plus column were Hudson Bay Mining, International Pete, Gypsum, Steel of Canada, Shawinigan and Montreal Power. Nickel, Dominion Bridge and Dominion Steel "B" lost ground. Others ruled even.

(H. A. Humber, Ltd.)

	Close
A.P. Grain	3½
Bathurst P. & P.	8½
Basif Grain	2
Bell Telephone	159½
Brazilian Traction	12
Canada Northern Power	17½
Canada Steamships, pfd.	8½
Canada Car & Foundry	12
Canada Car & Foundry, pfd.	26
Canadian Industrial Alcohol	3½
Canadian Pacific Railway	8½
Consolidated Smelters	57
Dominion Bridge	27½
Dominion Coal & Steel, pfd	18½
Dominion Coal & Steel, pfd. "B"	12½
Dominion Tar	7
Eastern Dairy	6½
Electrolux	12½
General Steel Wares	5½
General Steel Wares, pfd.	57
Canada Gypsum	5½
Hudson Bay Mining	27
Hollinger	13½
Imperial Oil	17½
Imperial Tobacco	14½
International Nickel	47½
International Petroleum	26½
Lake of the Woods	12
Massey-Harris	4½
Montreal Power	29
Montreal Telegraphs	38
Montreal Tramways	43½
National Breweries	28
National Steel Car	41½
Noranda	61½
Ogilvies	28
Price Bros	11½
Quebec Power	15½
Rolland Paper	14
St. Lawrence

Business and Professional Directory, Want Ads

The Daily Colonist

RATES FOR CLASSIFIED OR WANT ADVERTISEMENTS

Two cents a word each insertion; twelve cents a word a week, with a minimum of ten words, cash with order. No advertisements accepted for less than twenty-five cents.

Death and Funeral Notices, $1.50 first insertion; $1.00 for each additional insertion. Marriages, Cards of Thanks and In Memoriam Notices, $1.50 per insertion.

Birth Notices, $1.00 per insertion.

Advertisers who desire may have replies addressed to a box at The Colonist and forwarded to their private address. A charge of ten cents is made for mailing replies. In this case add three words ("Box.... Colonist") to the count for the number of words.

Out-of-town readers of our advertisements ask advertisers to give address as well as phone numbers, as it is not always possible to communicate through the phone.

Any claim for rebate on account of errors or omissions must be made within thirty days from the date of the same, otherwise the claim will not be allowed.

The Colonist will not be responsible for more than one incorrect insertion of any advertisement ordered for more than one issue.

The Colonist service is available every day from 8 a.m. to 10 p.m., excepting Sunday. Just call E mpire 4114.

To insure insertion, Classified Ads should reach The Colonist before 10 p.m. on the day previous to publication.

Classified Ads for The Sunday Colonist will be accepted up to 10 p.m. on Saturdays.

CLASSIFICATIONS

Acreage for Rent	83
Acreage for Sale	82
Acreage Wanted	84
Agents Wanted	16
Autos for Hire	66
Automobiles	65
Births	1
Bicycles and Motorcycles	40K
Boats and Launches	87
Building Materials	40A
Business Directory	32
Business Opportunities	75
Cards of Thanks	4
Church Notices	8
Clothing, Furs, Shoes, Etc.	40B
Coming Events	10
Dancing	25
Deaths	2
Dressmaking	28
Educational	23
Farms for Rent	66
Farms for Sale	65
Farms Wanted	67
Flats and Apartments to Rent	53
Flats and Apartments Wanted	54
Flowers	7
For Sale—Miscellaneous	40
Furniture	40D
Fuel	40C
Funeral Directors	6
Furnished Houses for Rent	55A
Furnished Rooms for Rent	49A
Furnished Rooms Wanted	50A
Hairdressers and Beauty Specialists	21A
Halls to Rent	38
Hotels	46
Housekeeping Rooms to Rent	51
Housekeeping Rooms Wanted	52
Houses for Sale	78
In Memoriam	5
Listings Cancelled	77
Lost and Found	29
Machinery	64
Market Specials	35
Marriages	3
Miscellaneous	37
Money to Loan	31
Monumental Works	8
Music	24
Musical Instruments	40E
Nursery Stock, Plants, Etc.	40H
Nursing and Convalescent Homes	20
Personal	21
Professional Directory	34
Property for Sale	80
Property Wanted	81
Poultry and Livestock	42
Radio	40F
Room and Board	47
Room and Board Wanted	48
Situations Wanted—Female	18
Situations Wanted—Male	17
Summer Resorts	61
Swaps	41A
Teachers Wanted	15
Timber	74
To Exchange, Real Estate	76
To Rent—Miscellaneous	38
Stoves, Ranges, Furnaces	40L
Unfurnished Houses to Rent	55B
Unfurnished Rooms Wanted	50B
Wanted—Female Help	14
Wanted—Male Help	13
Wanted—Miscellaneous	41
Wanted to Borrow	32
Wanted to Buy—Houses	79
Wanted to Rent—Houses, Unfurnished	67B
Wanted to Rent—Miscellaneous	56
Wood	33

2 DEATHS

HODGES—On Friday, May 6, at the Royal Jubilee Hospital, Henry George Hodges, aged seventy-five years, of Happy Valley. The late Mr. Hodges was born in Montreal and had resided here for nine years. He is survived by two sisters, Mrs. Ernest Kirby, of 441 Vancouver Street, and Mrs. F. J. Jollow, Brandon, Man., and two brothers, Edward W. Hodges, of Happy Valley, and William James Hodges, of Ottawa. Funeral services will be held in McCall Bros' Funeral Chapel on Monday afternoon at 2:30 o'clock. Rev. James Hyde will conduct the services. Interment will take place in Colwood Burial Park.

5 IN MEMORIAM

SHAW—In loving memory of John (Jack) Shaw, who passed away May 6, 1937.

God saw the road was getting rough
And the hills were hard to climb
So he closed your weary eyelids
And whispered "Peace be Thine."

—Remembered by his family.

6 FUNERAL DIRECTORS

Distinctive Funeral Service in Our New Mortuary at Moderate Cost
Experienced Lady Attendant
SANDS MORTUARY, LTD.
Phones: E 7511, G 2530 1803 Quadra St.

THOMSON FUNERAL HOME
1625 Quadra Street
Complete Service at Reasonable Cost
Lady Attendant
Phone G 2612

HAYWARD B.C. FUNERAL CO., LTD.
Established 1867
734 Broughton Street, Victoria, B.C.
Phones
E mpire 3614 G arden 1675
G arden 7682 E mpire 4065

McCALL BROS.
"The Floral Funeral Home"
Office and Chapel, Cor. Johnson and Vancouver Streets
Phone G arden 2012

S. J. CURRY & SON
Funeral Directors
Cor. Quadra and Broughton Streets
Phone G 5512

7 FLOWERS

ANY FLORAL DESIGNS at lowest prices. Pollock Bros., 1315 Douglas St. G 5315.

BALLANTYNE BROS., LIMITED
1311 Douglas Street Phone G 2421
We Telegraph Flowers
CUT FLOWERS AND DESIGNS

BROWN'S VICTORIA NURSERIES, 618 View. Design work executed, lowest prices. We grow our flowers. G 5612; G 3521

FLORAL ART SHOP — DISTINCTIVE funeral designs. 639 Fort. E 4813

THE POSY SHOP, Artistic Floral Tributes. 623 Fort Street. Phone G 5422—Night Phone G 4682

8 MONUMENTAL WORKS

STEWART MONUMENTAL WORKS, LTD. Take No. 6 car to works. 1401 May Street. Phone G 3482

10 COMING EVENTS

AT ESQUIMALT REX THEATRE, TUESday, May 10, 8:15 p.m., a miniature revue, 25 Klever Komedy Kids. Good snappy show. Also amateur contest and magic act; orchestra. Adults 35c, children 15c.

AT S.L.A.A., SHAWNIGAN LAKE, UNder the auspices of the C.H.H.S., beautiful Spring carnival dance. Novelties of every description. Gus Micheaus' Orchestra. Dancing, 9 till 3. Supper, 50c. A good time assured.

ALL-BREED DOG SHOW, CRYSTAL Garden, May 21. Entries close May 14. Vancouver Island Dog Fanciers' Association. Tombola, silver tea service and tray. Admission 25c. Information G 4788.

AN OLD-TIME DANCE AT LAKE HILL Saturday, 9-12. 25c, refreshments. Irvine's Orchestra; Cliff Moore, M.C.

10 COMING EVENTS (Continued)

A.O.F. HALL, WEDNESDAY, STEWART'S old-time dance, auspices of W.A. Pro Patria Branch, Canadian Legion. Instruction, 8-9. Dancing, 9-12:30. Refreshments. Prizes. 35c. Scotty McKenzie, M.C.

A BIG DANCE, A.O.F. HALL, SATURday, 9-12: CPCT, 8:30, with the Haymakers' Old-Time Orchestra. Supper; prizes; 35c. Remember, "Swing with the Swingsters!"

COAST HALL, WHIST NIGHTLY, 8:30; 4-3-2-1-1, snowball; novelty, 2 every night. Afternoon games as usual at 2:30.

C.C.F. MEETING, MEMBERS ONLY, Monday, May 9, 8 p.m., 724 Port St. Bring membership cards.

ESQUIMALT CATHOLIC WOMEN'S League card party, Monday, May 9, 8:15 p.m., Commander Beard's residence, Navy Yard. Contract bridge and five hundred; 25c.

McMORRAN'S, CORDOVA BAY—DANCing every Saturday night, 35c. Tombolas. Bunk McEwan's Band.

McMORRAN'S, CORDOVA BAY—DANCing every Saturday night, 35c. Tombolas. Bunk McEwan's Band.

OLD-TIME DANCING CLASSES, S.O.E. Hall, Monday night, 8-11. Scotty McKenzie, instructor, 25c.

PRO PATRIA BRANCH, CANADIAN Legion, will hold its regular general meeting on Tuesday, May 10, at 8 p.m. As many members as possible are requested to attend.

P.E.O. CHAPTER 1 RUMMAGE SALE, Saturday, May 14, at 9 a.m., at 2639 Douglas St., next to Scott Bldg.

PYTHIAN SISTERS MEET EVERY SECond and fourth Thursday at K. of P. Hall, 1415 Broad Street.

VICTORIA AND DISTRICT PAINTERS' and Paperhangers' Association—Meeting, May 12, 635 Fort St., 8 p.m.

PRIZES TOTAL
$21
WHIST NIGHTLY, 8:45
Progressive 500 Every Afternoon, 2:30, 25c
Service and Courtesy Our Motto
CENTRAL WHIST CLUB, 1307 BROAD ST.

13 WANTED—MALE HELP

RELIABLE MAN TAKE CARE STORE route. Distribute, collect. New products. No selling. Earn excellent weekly income. B. & W. Nut Co., St. Paul, Minn.

WANTED—PARTNER WITH SALES EXperience for small manufacturing business, with future possibilities. Small investment necessary. Call in person after 5 p.m. O. Broderson, Metchosin.

WANTED—MAN BETWEEN 25 AND 40 for sales and service through local store. Must have car. Salary and commission. Apply Box 2307, Colonist.

WANTED—BOY ABOUT 16, WITH BIcycle, small farm, near city. Able to milk one cow. G 1254.

WANTED—FIRST CLASS BOATBUILDer. 2957 Bridge Street.

14 WANTED—FEMALE HELP

DEMONSTRATOR WITH CAR — GOOD commission. Box 3338, Colonist.

GIRL TO HELP WITH HOUSEWORK. Give references. Sleep in. $15. Box 3351, Colonist.

GIRLS for special Summer hairdressing course, special rate, limited time. Vic. Hairdressing School, 114 Woolworth Bldg.

RELIABLE GIRL, ABOUT 17, WANTED as companion help, comfortable home, small wages. Box 3328, Colonist.

SALESWOMEN WANTED BY WELL-established and reliable company, permanent position and steady salary. Room 48, Devonshire House. Sunday.

UNDER-GRADUATE NURSES PLEASE register with the Employment Service of Canada, corner of Langley and Broughton Streets.

WANTED FOR FRED LANDSBERG SUNshine Camp—Camp mother, public health nurse, recreation leaders, cook. Apply by letter only, giving qualifications. Family Welfare Association, 1234 Pandora Avenue.

WIDOWER REQUIRES COMPETENT housekeeper and nurse for boy, 2½ years. References required. Box 3109, Colonist.

WANTED—HOUSEKEEPER FOR SMALL home, in Kootenay district. Box 3202, Colonist.

WANTED—GIRL FOR HOUSEWORK. Apply 1470 Rockland Avenue, mornings.

17 SITUATIONS WANTED—MALE

A. J. GREGG — HOUSE WINDOWS cleaned outside, 6c each. G 5023

BASEMENTS AND YARDS CLEANED; refuse, etc., removed. E 0125.

CARPENTER, ALTERATIONS, KALSOmining, painting. Competent workman. Low prices. Beechy, E 4270.

CAPABLE young married couple wish apt. management, work. Box 2225, Colonist.

DIESEL ENGINEER AND MACHINIST, twenty years' experience, references. Box 3175, Colonist.

FOURTH ENGINEER, GOOD ALL-round repair man, disengaged. Apply S. W. Waller, 1522 Belcher Avenue, Victoria.

I AM TWENTY-ONE, AMBITIOUS, INtelligent. Who will give me a chance? Box 3348, Colonist.

MUST HAVE WORK IMMEDIATELY, age 28, truck, tractor, sawmills, logging, blacksmithing, seven years bridge construction. Any reasonable offer accepted, anywhere. R. Boston, care of Rutherford, Duncan.

MAN AND WIFE, WITH 7-YEAR-OLD daughter, desire work berry picking, or other farm work for July and August. Near Victoria. Decent accommodation main object. Box 2867, Colonist.

MARRIED MAN, 45, EX-SERVICE, EDUcated, with car, desires position as salesman. Box 2296, Colonist.

RELIABLE COUPLE WANT SMALL apartments to look after, experienced, references, return living quarters. Box 2311, Colonist.

RETURNED SOLDIER WANTS ANY kind of light work, willing and conscientious worker, excellent references. G 5436.

THIRD-CLASS STATIONARY ENGINEER wants job. Please phone E 0940.

WANTED—LOTS TO CLEAR, BY HOUR or contract, and other odd jobs. Experienced workmen. E 5343, or call 727 Broughton Street.

WORK URGENTLY NEEDED—GARDENing, painting, handy at anything; English. E 0566.

17A PAINTERS AND DECORATORS

EXPERT PAINTING, PAPERING. ESTImates. Temple Cadboro Bay. E 0993.

PAINTING, PAPERHANGING, DECORATing and spray painting. Yosell. G 5626.

PAINTING, DECORATING. Guaranteed work, fees, price. Berriman. E 5786.

PAPERHANGING, PAINTING AND KALsomine, lowest prices. G 3471.

PLASTERING AND PATCHING PRICES reasonable. Phone G 5168.

17C CARPENTERS AND CONTRACTORS

A COMPLETE HOUSE REPAIR SERVice. Homes modernized, painted. Installment plan to reputable clients. Phone G arden 3256.

ALTERATIONS, HOUSE-RAISING, CONcrete work repairs. O'Regan. G 7663. G 3358.

ANY REPAIR WORK, OR BUILDING, large or small. Phone E 7928 or E 0734.

ALTERATIONS, BUILDING REPAIRS, roofing a specialty. T. Thirkell. E 4625.

CARPENTER AND CABINET WORK, alterations, repairs, fencing. G 3802. Pollard.

17E GARDENERS

BORDERS AND LAWNS FIXED BY hour or day. Charges reasonable. E 6823.

LAWNS, DIGGING, PRUNING, ODD JOBS, hour or contract, reasonable. G 4460.

RELIABLE EXPERT GARDEN WORK, all branches; day, contract. G 6074.

17 SITUATIONS WANTED—MALE (Continued)

WEATHERSTRIPPING

PEACE METAL WEATHERSTRIPS
Venetian Blinds, Rolling Fly Screens
Estimates Free—S. T. Leigh, E 6685

18 SITUATIONS WANTED—FEMALE

EXPERIENCED YOUNG WOMAN WANTS housekeeping position or hotel work. E 8319. Box 2326, Colonist.

EXPERIENCED YOUNG WOMAN WOULD like position in hotel, town or city. Box 3315, Colonist.

EXPERIENCED STENOGRAPHER-BOOKkeeper wishes work. Good references. Phone G 5989.

HOME AND CARE, AGED OR INVALID, by experienced couple. Good references. Box 3218, Colonist.

LADY DESIRES POSITION HOUSEkeeper or companion to lady. Box 3212, Colonist.

MOTHER NEEDS WORK. WILL DO any odd jobs. Expert at sewing drapes, loose covers and dressmaking. G 2201.

RELIABLE BUSINESS WOMAN WANTS any position of trust, small apartments, cashier, full or part time. G 5439.

TAILORING, DRESSMAKING. YOUR home or mine; guaranteed. E 0571.

WOMAN WILL DO WASHING, IRONING, cleaning, 25c hour. E 5392, Room 1.

20 NURSING AND CONVALESCENT HOME

LEBANON NURSING HOME, 1270 YATES Street. G 7418.

ROYAL OAK PRIVATE HOSPITAL (Health Centre). E 1632. Col. 92M.

THE EMPLOYMENT SERVICE OF CANada, corner Langley and Broughton Streets, can supply practical nurses and under-graduate nurses for available work. No charge made to either employer or employee.

21 PERSONAL

A THOUSAND WAYS TO MAKE A thousand dollars, no matter where you live. No canvassing. Little or no capital required. Experience unnecessary. Equally attractive for men and women. Side line or full time. This is no fairy tale—our statements backed up with facts and figures NEVER before available, that would cost ordinarily thousands of dollars to find out. Be independent of bosses and time clocks. Write immediately for our sensational proposition. It may mean the turning point in your life. Box 3213, Colonist.

A SPRING PERMANENT, INDIVIDUally styled. Special prices on shampoo and finger wave. Bert Waude Salon, 718 Yates Street. E 4022.

A 1 MEN'S LATEX PERSONAL RUBber goods, plain wrapper, postpaid. Guaranteed. Send $1 for fifteen. Island Distributors, P.O. Box 262, Victoria, B.C.

A REAL HEALER FOR VARICOSE ulcers. Try Wightman's, Department and drug stores.

ARRIVING FRESH DAILY, A FINE SElection of all fish in season. Askey's Fish Market, 624 Yates St. Del., G 7101.

A FINE SELECTION OF FRESH AND smoked fish in season. Askey's Fish Market, 624 Yates St. Delivery, G 7101.

A. Marshall—Furs remodeled, repaired; ladies' tailoring. Room 36, 639 Yates.

BUILD UP YOUR RESISTANCE TO disease. Carrot and other vegetable juices made daily. E 8874.

BUTTERMILK — A GOOD OLD-FASHioned Spring tonic, for vim, vigor and vitality. 10c quart delivered. Registered Jersey Dairies, 606 Broughton St. G 5044.

BIG SALE RATTAN CHAIRS. ALL kinds. Teen Jore, 638 Cormorant St.

CONFIDE IN YOUR REGISTERED pharmacist at your neighborhood drug store. He is there to serve you.

DIVORCES — CONSENT, FEW DAYS, others, 30. No publicity. Full information. American Attorney. Box 1736, El Paso, Texas.

DAY CARPET CLEANING SERVICE; sanitary, satisfactory. G 1728.

ECZEMA, ITCH, PSORIASIS, LEG ULcers. Try Geo. Lee's Chinese Remedy. 638 Cormorant. Depart and Drug Stores.

ENGLISH HAND LAUNDRY. REASONable. Courtney and Douglas. E 6192.

FISH AND CHIPS—FRESH COOKED and tasty. An ideal meal for busy Spring days. From 15c an order. British Fish and Chips, 1316 Broad.

FOR NEW WINDOW BLINDS, CALL G 4895. Window Shade Shop, 515 Fort. Have your own blinds renovated.

FOR THE BEST CHEAPER PERMANENT phone E 2544 for prices.

GET INSTRUCTED — PLANNED INstruction brings happiness and remuneration. Home rug making, profitable gardening, automobile cleaning, polishing, or radiotelegraphy, etc. Phone instructor. G 3565.

HATS CLEANED AND BLOCKED. VICtoria Hat Mfg. Co., 611 Yates. E 3515.

KNITTED SUITS EXPERTLY CLEANED and blocked. City Dye Works. G 1621.

MEN! TO GET VIGOR, VITALITY, try raw oyster invigorators and other stimulants in New OSTREX Tonic Tablets. Tone up worn, exhausted, weakened system. If not delighted with results, maker refunds price, $1.25. You risk nothing. Call, write Vancouver Drug, Owl, Cunningham and all other good druggists.

MASTERS' HEALTH BREAD IS RECOMmended by leading physicians as an antidote for indigestion.

MEN'S BEST SANITARY SUPPLIES—24 sample assortment for $1. Pacific Supply, 751 Granville Street, Vancouver.

MOTORING SOUTH — ONE OR MORE congenial companions desired. G 6066.

MADAME STARR—CARD AND CRYSTAL readings. 201 Hibben-Bone Building.

PASSAGES—CARGO STEAMERS ENGland, Australia, Africa. Box 2448, Colonist.

"PREFERRED RAW" GOLDEN GUERNsey-Jersey milk; also whipping cream. Phone G 4716.

RELIABLE MIDDLE-AGED MAN TO help drive car, share expense trip to California. E 0465.

SALTSPRING ISLAND "REAL CREAM" now available at Faue's English Ham & Beef Shop, 1037 Fort St. E 8324.

SPECIAL READING BY WIDELY-EXperienced operator for this month. Cafe adjoining Atlas Theatre.

TRY THE PRAIRIE INN, SAANICHTON, for quiet rooms in the country. $5 monthly. Housekeeping privilege and garage.

1938 COLONIST SONG SHEETS NOW available. Colonist Advertising Department.

ANY DAY IS FISH DAY
FRESH HALIBUT
SPECIAL
14c LB.
J. BOURKE
632 Yates Street Phone E 8041

FOR PERSONAL STATIONERY
Printed or Die-Stamped
Visiting and At-Home Cards
Invitations for All Occasions
Boxed Notepapers and Envelopes
See
THE COLONIST
Commercial and Fine Printing
1211 Broad Street

21A HAIRDRESSERS AND BEAUTY SPECIALISTS

ECONOMY HAIRDRESSERS FOR LOW prices. 738 Yates (upstairs). E 5132.

FOR THE BEST CHEAPER PERMANENT phone E 2544 for prices.

HILDA BEAUTY SHOP, CORNER WINDsor and Newport. E 0722.

HARPER METHOD—SCIENTIFIC BEAUty culture. 1207 Douglas St. E 4926.

SMART PERMS, UNBELIEVABLE PRICES. Central Hairdressing School. G 2124.

THE PRICE OF YOUR PERMANENT AT the Victoria Hairdressing School will surprise you. 104 Woolworth Bldg.

DOUBLE SERVICE IN WANT ADS

You can telephone your answers as well as your classified advertisements to The Colonist. Readers are often interested in Want Advertisements that do not carry the names or addresses of advertisers, but a Colonist box number. For the accommodation of those readers who find it inconvenient to write an answer and to serve the advertiser better

We Will Take Replies to Box Numbers Over the Telephone

The Colonist service is available from 8 a.m. to 10 p.m., excepting Sundays. Phone E mpire 4114

21A HAIRDRESSERS AND BEAUTY SPECIALISTS (Continued)

SPRING BEAUTY SPECIALS

KEEP your Spring and Summer beauty costs low by taking advantage of the Avalon Annex reduced prices! You will find many opportunities to save, for the price of every kind of beauty aid and every phase of beauty is very reasonable.

No appointment necessary—come in any time you wish.

AVALON ANNEX
E 0532 1104 Douglas Street

VICTORIA BEAUTY PARLORS CALL E 8515 for a good permanent. All experienced operators. 1216 Broad Street.

WE Specialize in Fine, White and Grey hair. Bobette Beauty Salon. G 8852.

WE RULE THE WAVES! PERMANENT waves, finger waves, marcel waves or any other beauty service can be had at the La France Beauty Salon, 727 Yates. G 7442. Mme. Miles, prop. Mr. Miles, haircutting.

WHEN YOU WANT A GOOD PERMAnent at a reasonable price call in at Hollywood Beauty Shop, 617 Fort. E 0433.

MAISON TYRRELL
HAIRDRESSING SPECIALISTS
4TH FLOOR D. SPENCER, LTD.

23 EDUCATIONAL

ST. MARGARET'S BUSINESS SCHOOL—Junior House, St. Margaret's School. Miss W. G. Milligan, principal. E 3234.

SPROTT-SHAW BUSINESS INSTITUTE—Courses: Stenography, secretarial, commercial radiotelegraphy. G 4512.

24 MUSIC

PERCY SCOTT—MANDOLIN, MANDOLA, mando-'cello, guitar, banjo. Teachers' diploma. 1650 Oak Bay Avenue. E 2834.

SPANISH AND HAWAIIAN GUITARS and mandolin taught. H. L. Jenkins (late of Whangarei, N.Z.). Hours: 2 to 8 p.m., daily. Saturdays, 9 a.m. to 2 p.m. 1016 Pandora.

25 DANCING

ALL BRANCHES AND BALLROOM. Dorothy Cox, M.R.A.D., 1121 Burdett. E 7638.

ALL TYPES OF DANCING AT VIOLET Fowkes' Studio, 1112 Gov't St. E 3066.

BALLROOM — ARTHUR MURRAY SYStem. Mr. and Mrs. Geo. Rosaly. E 4654.

28 DRESSMAKING

LADIES' TAILORING, DRESSES, REmodeling, alterations, also by day. E 2464.

29 LOST AND FOUND

LOST—ON MONDAY EVENING, MAY 2, pearl and diamond safety pin brooch, either at reception or between Memorial Hall and Wellington Avenue. Reward. Please phone E 6726.

LOST—IN ESQUIMALT, BROWN PEKinese dog, answers to name "Metoo." Information to Lieut.-Comdr. R. A. Wright. E 6582.

LOST—LITTLE GIRL'S BERET, WITH school badge (R.R.S.), Wednesday, Lyall St., Fraser St., or Memorial Park, Esquimalt. Please phone G 1349 or E 4114.

LOST — TENNIS RACQUET, HILLSIDE or Quadra. 1445 Hillside Avenue. E 5958. Reward.

LOST—CHILD'S DANCING SHOE, FRIday night. Phone G 2540.

LOST — THREE RINGS, IN SPENCER'S rest room. Phone G 4992. Reward.

LOST—SMALL BLACK PURSE CONTAINing about $8. Phone E 1350.

LOST—BLUE BAG, MOUNT TOLMIE. Finder phone G 7394. Keep change.

31 MONEY TO LOAN

A MORTGAGE LOAN CAN BE ARranged by us in any amount, repayments to suit. Building loans a specialty. Low interest. Quick decisions. Moderate charges. P. R. Brown & Sons, Ltd., 1113 Broad Street. Phone G 7171.

ANY REQUEST FOR A MORTGAGE APpreciated. See H. G. Holmes, Pemberton & Son, Ltd., 625 Fort Street. G 6124.

MONEY TO LOAN — $500, $750, $1,000 and $1,500, larger amounts, at 6 per cent. We write fire and automobile insurance. H. G. Dalby & Co., Ltd., 634 View, opposite Spencer's.

32 WANTED TO BORROW

$500—MORTGAGE, 6%, FOR THREE years, from private person, on house and lot, city. Box 3332, Colonist.

33 BUSINESS DIRECTORY

CHIMNEY SWEEP

HEARN, CLEAN SWEEP. G 2843. 2187 Rosa Street.

COUNTER SALESBOOKS

NOW MADE IN VICTORIA BY ECONomy Press. Eastern prices. G 7625.

EMBOSSED STATIONERY

PRIVATE STATIONERY EMBOSSED IN any design or color. The Colonist Commercial Printing Dept., G arden 8241.

FLOOR SURFACING

V. L. HARDWOOD FLOOR CO., 707 Johnson. Free estimates. G 7314.

INSURANCE

FIRE, AUTO INSURANCE — SEE LEE, Fraser & Co., Ltd., 1222 Broad Street.

LITHOGRAPHING

LITHOGRAPHING
Labels Cheques
Maps Debentures
Bonds Letterheads
We Also Do
Engraving and Die-Stamping
Copper-Plate Printing
THE COLONIST
Commercial Departments
1211 Broad Street

LAWN MOWERS

A. J. WORTH, 636 JOHNSON STREET. E 7051. An easy-running job guaranteed sharpened, $1, delivered, 25c extra.

ELVES BROS. LAWN MOWER SHOP—Mowers sharpened, $1; delivery, 25c. 1422 Broad. E 0662. Opp. E. & K.

LOOK! SPRING IS HERE. THINK OF your lawn. Buy a Cooper motor lawn mower. George Willis & Son, Enterprise Wharf, foot of Port Street.

MOWERS GROUND AS THEY SHOULD be. Waites' Key Shop, 718 Fort. E 4712.

$1.25—SHARPENED AND DELIVERED both ways; $1.15, sharpened and delivered one way; $1.00 sharpened only. Peden Bros., Ltd., G 5811, 1410 Douglas.

PLUMBING AND HEATING

LOW ESTIMATES—VICTORIA PLUMBing Co., Ltd., 1056 Pandora. G 1553.

PUBLIC STENOGRAPHER

ETHEL SEYMOUR, 364 CAMPBELL Building, Douglas Street. Phone G arden 2523. Authors' manuscripts, law and general. Strictly confidential.

33 BUSINESS DIRECTORY (Continued)

SWEDISH MASSAGE

SWEDISH MASSAGE — MRS. H. CONolly, 469 Ker Avenue. E 7892.

WINDOW GLASS

WINDOW GLASS REPLACED AT shortest notice. Auto glass replaced while you wait. Mellor Bros., Ltd., 818 Broughton Street. Phone G 6021.

WOOD AND COAL

A BIG WINTER SALE — 1,000 CORDS heavy wood for furnace at rock-bottom price. Dryland wood, best quality, cheaper then salt water wood prices. Heavy slab and block mixed, guaranteed A 1 fir wood, never in salt water, all good stove lengths; regular $3.75; now $2.75 cord, two cords $5. Inside block, $4 cord; three cords $11.50. Dry cordwood, $6.50. Screened sawdust, $2.50 unit. Cordwood, thick bark, $8.50 cd. Malahat dry slab, 12-in., $5 cord. Old John Wood Company, agents for YOUBOU TIMBER COMPANY, 2514 Douglas Street. Phone E 2743.

ALL BARGAINS—SPLIT WOOD, READY for cook range; save trouble and time. Also heavy bark slabwood mixed with inside blocks, best quality in town, never in water, ready to burn, no short lengths, 100% fir, goes twice as far as millwood, cheaper than salt water wood, 12-inch, reg. $4 cd., now $2.65 cd.; in 3-cd. lots, $8.50; 1½ cds., $4.50; special, 6 cds. $16. Sole agents, Duncan Mills, Hillcrest and Mayo Bros. G 2015.

A SPECIAL SALE PRICE, ONE WEEK only. Malahat dry inside fir blocks, mixed with heavy bark slabs, 12-in., guaranteed never in water, ready to burn; now only $2.50 cd., 2 cds., $4.50. Bone-dry, $3.50, 2 cds., $6.50. Sooke Dry Wood Co. E 8925.

ALL COOPERAGE WOOD & FUEL CO., Ltd.—Quality bone-dry stovewood, $2 ½ cd. Kindling, $1.50 ½ cd. Furnace and heater blocks, $2.50 cd. Inside blocks, $3.50 cd. Bone-dry millwood $4 cd. G 2341, G 8101.

A BARGAIN—SPECIAL, ONE WEEK only. Dry inside fir blocks, mixed with heavy slab, from Malahat, ready to burn, never in water, $2.50 cd.; bone dry, $5 cd. E 6111. Sooke Lake Wood Co.

AS GOOD AS CORDWOOD — MY UPIsland, dry, inside fir blocks, mixed with heavy bark slabs at $2.25 cd., 2 full cords, $9.50. Bone-dry cordwood. Sawdust. Ronald R. Hopkins Coal & Wood Co. E 7916.

A TWO-WEEK SALE—DRY INSIDE AND bark slab from tie mill; 12-in., Reg. $4.25 cd., now 1 cd., $3.25, 2 cds., $6.25; 4 cds., $12.00. NATIONAL FUEL CO. G 5215.

A 1 FIR—MILLWOOD, $3.50 CD., 2-CD lots. Canadian Wood & Coal. G 2266.

BEST FIR MILLWOOD, $2.50 CORD; INside fir, $4 cord, bark slabs, $3.25 cord; all in two-cord lots. G 4044. Colwood Wood Co., Ltd.

BEST QUALITY MALAHAT DOUGLAS fir dryland fuel, $3.25 cd., 3 cds., $9. Heavy slab, $3.50 cd. G 2241. G 5101.

COOPERAGE KINDLING, $1.50 ½ CD. Dry stove, $2 ½ cd. Dry millwood, $2.75 cd. Inside block, $3.50 cd. E 5023.

CORDWOOD—12-INCH, $5; 4-FOOT, $4, C.O.D. G arden 1265.

CORDWOOD — First growth, 4-ft., 2½ cds., $11. Dry alder, $5 per cd. E 3702.

DRYLAND FIR SAWDUST, 2 UNITS, bulk, $5; sacked, $2.50 unit. E 2702.

LANGFORD TIE MILL—4 AND 2-FT. slabs, dryland, $2.75 cd., 2-cd. lots. E 1814.

MALAHAT DRYLAND SAWDUST, $3.00 per unit, bulk; 60 sacks, $4.50. J. E. Painter & Sons, 617 Cormorant St. G 3541.

NO. 1 FIR MILLWOOD, $2.50 CD. IN 3-cd. lots; inside fir, $4.25 cd.; screened fir sawdust $2.50 unit. Manning Shaw Fuels. E 0624.

NO. 1 FIR MILLWOOD, $2.50 CD., IN 3-cd. lots, dryland, $2.50 cd., 2-cd. lots; 4-ft. slab, $3.50. Economy Fuel. G 4545.

ONE WEEK ONLY—DRY INSIDE A 1 Douglas fir. Make good kindling and stovewood. Reg. $5 cd., now $4 1 cd.; 2 cds. $7.75. Dominion Fuel Co. E 4724.

SHAWNIGAN DOUGLAS FIR DRYLAND, 2 cds., $5.00; heavy slabs, per cd., $3.50; inside blocks, cd., $4.00; bone-dry slabwood, cd., $3.75; Selkirk millwood, 1 cd., $2.25. Shawnigan Douglas Fir Wood Co. E 3914.

SELKIRK WOOD CO.—NO. 1 FIR SLAB mix, inside, $2.50 cd., 2 cds., $4.50. bone-dry slab mix, inside, $2.75, inside block, $4 cd.; heavy slab, $2.50 cd. G 5334.

THICK BARK SLABWOOD AND DRY inside blocks from Malahat; never in water; none over 12 inches, no cedar or hemlock; ready to burn. Reg. $4, now $3.22 cord, 4 cords, $12.50. O.K. Fuel Co., G 2452.

TRY OUR SAWDUST—BEST QUALITY, from Langford Tie Mill. All dryland. $2.75 unit; $3.50 sixty sacks. E 1814.

$2.25 PER UNIT, IN TWO-UNIT LOTS, best fir sawdust. Colwood Wood Co., Ltd. Phone G 4044.

$3.50—UP-ISLAND SLAB, 12-in. Rodgers' Wood Co., Alpha St. G 2214.

34 PROFESSIONAL DIRECTORY

CHIROPRACTOR

JOHN M. Sturdy, registered and licensed chiropractor, 109 Union Bldg. E 5034.

COLONPATHY

COLONIC IRRIGATION (INTERNAL bathing) for gastro-intestinal disturbances. Massage. Steam baths. Mrs. E. M. Howell, R.N., 506 Campbell Building.

MASSAGE

C. F. ELLISON, M.M.—Medical gymnastics, conditioning. E 2522. Res., G 3876.

MRS. BARKER, MASSEUSE, VAPOR baths, chiropodist. 225 Howe. G 1661.

OSTEOPATHIC PHYSICIANS

DR. VERNON B. TAYLOR, REGIStered and licensed. 406-7-8 Belmont Building. Phone E mpire 7823.

PATENT ATTORNEYS

A. W. BOYDEN, REGISTERED PATENT attorney, 402 Union Building. E 8334.

ERNEST E. CARVER, F.P.I.C.
Registered Canada and U.S.
Patents and Trade Marks in All Countries
789 W. Pender, Vancouver. Phone Sey 1252

FETHERSTONHAUGH & CO
Patents and Trade Marks
Offices Throughout Canada and U.S.
789 W. Pender, Vancouver. Phone Sey 2755

PHYSIO-THERAPY

H. R. LIVSEY, 215-6 PEMBERTON Building, phone G 2843. Modern therapeutic methods.

37 MISCELLANEOUS

EXPERT SAW FILING — 1422 BLANshard Street. Phone G 6925.

SAWS, ALL KINDS, FILED, SET, gummed, etc. Phone W. Emery, 1567 Gladstone Avenue.

38 TO RENT—MISCELLANEOUS

STORE WINDOW AND OFFICE OR desk space. Box 2173, Colonist.

1257 PANDORA, SMALL STORE TO rent.

40 FOR SALE—MISCELLANEOUS

40A BUILDING MATERIALS

ISLAND BUILDING SUPPLY COMPANY—Everything in builders' supplies. E 6213. 818 Fort corner Langley.

SEVERAL 5-PANEL DOORS, COMPLETE, also 6 4-light windows, complete. Condon, R.R. 3, Glyn Road.

CASH DOOR LUMBER. BEST VALUES. Try R. A. Green Lumber Co. G 2612.

THE MOORE-WHITTINGTON LUMBER COMPANY, LIMITED
Established 1892
LARGE STOCK—RIGHT PRICES
Lumber, Millwork, Gyproc, Masonite, Insulex, Gypsum Wool, Shingles, etc.

SHINGLES, HIGH GRADE (XXXXX) Dalziel Box Company. G 1422.

SIDNEY SPEEDY SERVICE
WE HAVE SPECIALS IN V-JOINT AND siding. Grades that are suitable for garages, Summer cottages, chicken houses, etc. Building materials of all kinds at
SIDNEY LUMBER
G 3218 2115 Government St.

2 X 4 SIZED FIR—SPECIAL PRICE, $6. Best values. "Everything for building" at R. A. Green Lumber Co., Ltd.

40B CLOTHING, FURS, SHOES, ETC.

LADIES' BARGAIN IN SILK DRESSES from $1. Mrs. Jowitt, 650 Fort St.

40 FOR SALE—MISCELLANEOUS (Continued)

SNAP—LADY'S BLACK LAMB SABLE-trimmed fur coat, size 40, cheap for cash. Apply 1168 Caledonia Avenue, upstairs.

40D FURNITURE

A Large selection of Chesterfield suites from $69.50. Recovering, repairs. Victoria Upholstery Co., 1628 Douglas. G 7924.

"BASEMENT BARGAINS" — CHESTERfield sets (never used). See Humber, after 2 p.m., 521 Bastion Street. G 1011.

BLUE ENAMEL CRIB AND MATTRESS, like new. 1115 Balmoral Road.

CHESTERFIELDS, NEW TERMS DIRECT from the warehouse. You save the overhead expense. Can be seen at Heaney Storage Co., opposite Courthouse.

FOR SALE HOUSEHOLD FURNITURE, in good condition. 3066 Oak Bay Avenue.

NEW FURNITURE ONLY
SMART modern 2-piece Chesterfield suites ... $75.00
4-PIECE bedroom suites, bed chiffonier, vanity with round mirror and bench ... $82.50
WALNUT finish dinette suite, table, 4 chairs with upholstered seats, and buffet ... $69.50
EASY TERMS
HOME FURNITURE CO.
825 Fort Street Phone E 9921

THREE-PIECE CANE SUN-ROOM SET, $15. Eight-piece oak dining suite, $42.50. Holland Bros., 733 Fort St. E 0912.

FURNITURE BOUGHT FOR CASH OR sold on consignment. Phone DYMOND AUCTION ROOMS. E 2631. 1417 Broad St.

WILLOWS, PLOWMAN CO., SPECIALS
8-Piece Bedroom Suite, like new ... $69.00
Small Kitchen Comfort ... $11.50
Pair Upholstered Chairs (each) ... $6.00
Pair Upholstered Chairs ... $25.50
Kroehler Divanette, loose cushions ... $45.00
Odd Chesterfield ... $24.50
Oak Diner, 8 chairs ... $27.50
The Store That's Different
705 JOHNSON ST. PHONE G 4424

5-PIECE BEDROOM SUITE, LIKE NEW, fireplace screen, end basket, trivet, firedogs. Phone G 6096.

OFFICE AND STORE EQUIPMENT

DESKS, CHAIRS, FILING CABINETS, etc., new and reconditioned. Diggon-Hibben, Ltd., 1210 Gov't St. G 5194.

40E MUSICAL INSTRUMENTS

ACCORDION, $5; Mincvitch harmonicas, 30c to $3.50. Hickling, 709 Johnson.

CHAPPELL GRAND PIANO, ALMOST new. Exceptional bargain. Phone E 3324.

FOR SALE — HEINTZMAN CABINET grand piano, $60 cash. Box 3157, Colonist.

PIANO, NICE TONE, CHEAP FOR CASH. E 2202.

SNAP—QUARTER-CUT OAK MORRIS piano, good condition, $50 cash. G 3602.

VIOLIN BOWS REHAIRED, BEST ENGlish hair, quick service, $1.40. George Music Store.

40F RADIO

LATE MODEL WESTINGHOUSE MANtel type radio, all metal tubes, $25. Radio supplies of all kinds. F. P. Walker, 20 Winch Bldg., 640 Fort St. Phone E 1644.

MAJESTIC HIGHBOY RADIO, BEAUTIful cabinet. Take it away for only $29.50, $5 down, $1 a week. B.C. Electric Radio Dept., Douglas Street Store.

RADIOS FOR HIRE, WEEK OR MONTH; also radios repaired; tubes tested free. Aaronson's, 1236 Government. G 4722.

40H NURSERY STOCK, PLANTS, ETC.

ANEMONIES NOW IN FULL BLOOM—Visit our nurseries and choose your own colors. Also fine selection of border and rock plants. All reasonably priced.

BALDWIN'S NURSERY
Blair Avenue, off Shelbourne Street
E 0188

1933 TRIUMPH MOTORCYCLE, 150 c.c., licensed, $120. Phone G 1391.

40K BICYCLES AND MOTORCYCLES

BICYCLES, $12.50 to $16.75. ALL SIZES. New and used bicycles sold on easy terms. Expert bicycle repairs; all work guaranteed. Victory Cycle Works, 1326 Government. G 4722.

BOY'S BICYCLE, $15, IN GOOD CONDItion. Phone E 4893.

GENT'S BICYCLE, EQUAL TO NEW, $16.50. Another dandy, suit boy of 12, $12.50. Shelbourne Station, corner Hillside. E 3935.

GENT'S ENGLISH BICYCLE, ONLY used 3 months, coaster brake, new tires, $15. 1417 Vining. E 4944.

MOTORCYCLE — INDIAN TWIN COMplete with side car and numerous accessories. All first class. A bargain for someone. Davis-Drake Motors, Ltd., Fort Street at Quadra.

REBUILT BICYCLES WILL SAVE YOU money. We have a good selection to choose from, a few are listed below. Lady's English, 24-in. frame, $19. C.C.M. motorbike, 22-20-in., $23.50; boy's English, 20-18-inch, $20; gent's Massey, 22-20-in., $18.50. Humber Special Delivery, $25; gent's C.C.M., 20-18-in., $19. Thirty-day guarantee with all machines. Terms can be arranged. Robinson's, 1220 Broad St., opposite Colonist.

WANTED GENTS' BICYCLE, LOWEST price. Box 3315, Colonist.

$157.50 BUYS BRAND NEW PARAGON Villiers 2-speed motorcycle—the real economy machine, 120-140 miles per gallon.
E. H. HARRIS & CO., LTD.
Bicycles Sporting Goods
738 Fort Next to Ray's Phone G 7824

40L STOVES AND RANGES

A DEMONSTRATOR—NEW BURBANK-Pontiac range and new sawdust burner, complete, reduced to $85. Used only for demonstration. See it in operation. Terms arranged. Coast Hardware, 1418 Douglas Street.

NEW FURNACE AT REDUCED PRICE. Don't forget to see the new Leader sawdust burner. Southall Stove Co., 1221 Government Street.

NEW AND USED RANGES. OIL Burners. Mann's, 740 Fort. E 2122.

RANGE CASTINGS STOCKED FOR most all makes. B.C. Hardware, 718 Fort Street.

SNAP. ALMOST NEW GURNEY ENAMEL range, used only five months. Phone E 6580.

SMALL ALBION RANGE, ENAMEL back and oven door, steel top, $23.50. Carter's Stove Store, 822 Fort St. E 2511.

$59—GURNEY RANGE, BRAND NEW, shelf and water front, full enamel front. E 4138.

40O FARM IMPLEMENTS

INTERNATIONAL FARM WAGON, 4½-in. tires, complete with brake; very little used; repainted. J. M. Smith, Bell-McKinnon Road, Duncan. Phone 823L2.

VAUGHAN GARDEN TRACTOR. PHONE I R O.

40X MISCELLANEOUS

A REAL BUY — ALL-STEEL LAWN rollers, 25 inches wide, 15 inches diameter. Weight empty, 127 lbs.; full, 338 lbs. Price $10. Capital Iron & Metals, Ltd., 1824-32 Store Street.

ALEXANDER'S TOP SOIL, GARDEN rock, manure and cinders. G 4210. E 5778.

ALWAYS ON SALE — GUARANTEED used sewing machines. Taylor & Co., 728½ Fort Street.

A 1 LOAD MANURE, SOIL, CINDERS, $2.50. Phone G 6140.

A BIG DOUBLE LOAD CINDERS, $2.50; soil, clay, rock, manure, del. G 5564.

BEATTY COPPER TUB WASHER, $55; Easy vacuum-cup copper tub washer, $35. Both excellent condition. Terms. Kent's, 641 Yates St.

BARGAIN — (USED) WHITE CONSOLE electric sewing machine. Also one Singer. 728½ Fort Street.

BUGGY, IN GOOD CONDITION, $12.00. Phone G 5070.

BABY CARRIAGE, NEARLY NEW. Cheap. Phone E 7246.

BEDDING SUPPLIES FOR HOTELS AND rooming houses. 644 Cormorant St.

BLACK SOIL, MANURE, WEATHERED rock for garden or terrace. E 0318.

40 FOR SALE—MISCELLANEOUS (Continued)

BARGAINS in used cameras and repairs. Young's Studios, 801 Union Bldg.

CAST IRON LAWN ROLLER, CHEAP. Phone G 3252.

CASH REGISTER FOR SALE, $40. 943 Kings Road.

EASTMAN MOTION PICTURE PROjector, as new, 8 m.m. A bargain. Phone E 5612.

ELECTRIC SINGER SEWING MACHINE, $40. Phone G 2857.

ENGLISH BABY CARRIAGE, IN GOOD condition, cheap. Phone E 4420.

FOR SALE—SEVERAL POST CARD SIZE cameras, good make, $10.00 each while they last. Gibson Studio, 746 Fort Street.

FOR SALE, CHEAP — TWO EXTRA-heavy plain green Wilton rugs, one 9 x 10, and one size smaller. Phone E 4960.

FOR SALE—CHENILLE FOR MAKING art flowers. Phone G 2827.

FOLDING Chairs for stairs or general purposes, ranted. 2514 Douglas. G 7843.

FINEST BLACK SOIL—PER YARD, $2, three yards, $5. Phone E 6705.

GOOD USED HAND MACHINE. SINGER Sewing Machine Co., 726 Yates Street.

IT IS HERE! THE MASTER SHAVER. That new and different electric marvel for men. Now at Rose's, 1317 Douglas, for 50c a week.

MAYTAG ELECTRIC WASHER — COST $180. Accept $59. G 3021.

MAN'S BLUE SUIT, SIZE 36; GOOD AS new. E 5652.

NEW SCREW CUTTING LATHE, 2 speeds, E-pulley back gear, taper cutting micrometer feed, 11-inch centres, $90. G 7660.

NEW HAND-MADE WHEELBARROW, loose sides, 14, worth double. 982 Mason Street.

NEW ELECTROLUX VACUUM CLEANER, $50.00, cost $64.00, used only few times. E 5770.

PAINT SALE CONTINUES — SEE OUR windows for specials. Harte-Andrews Paints, Ltd., 711 View St. G 4713.

SHOTGUN, L. C. SMITH, 16 GAUGE, $22.50. Parker, 12 gauge, $19.50, cruisers' compasses, $4.75, watch compasses, $2.75, pocket Aneroid barometer, $12.50, stop watch, $8.75, prismatic and power glasses, $17.50; field glasses, $6.75, bicycle pedals, new, 29c, mudguards, new, 29c, Dunlop outer tires, $1.10, inner tubes, 60c; boy's bicycle, $14.75, tubular carriers, 50c, wide handle bars, $1.25, radio tubes, 75c; spectacles, to suit any sight, $2.75. Aaronson's, Wholesale and Retail, 1328 Government Street. G 4722.

SINGER ELECTRIC TABLE MACHINE in perfect condition, practically new. Cost $70 new, $35. Room 228, Douglas Hotel.

SLEEPING BAGS, PACK SACKS, PACK boards, dunnage bags. F. Jeune & Bro., Ltd., 570 Johnson St. G 4632.

TWO ONLY DEMONSTRATOR ELECTRIC washers, like new and guaranteed one year, reduced to $76.00, on easy terms. McLennan, McFeely & Prior, 1400 Government Street. G 1111.

TENT, 10 x 12, 4-FT. WALLS, ONLY used one season. Price $15. All-metal full-size roll-up bed, camp or touring, $7. Box 3269, Colonist.

TWO SIGNS, 6 X 10, $15; MINERS TENT, new condition, $15. Albion 40X.

WE OVERHAUL VACUUM CLEANERS. It will pay you to have your machine put in good running order. Cost very moderate. MURPHY ELECTRIC CO., LTD., 751 Yates Street. G 1713.

1938 Duro Machinery Display—Hickman-Tye Hardware Co., Ltd., 544 Yates.

41 WANTED—MISCELLANEOUS

ALL GOOD PRICES PAID FOR RAGS, BOTTLES, TOOLS, FURNITURE, STOVES, PLATED WARE, PIPES, ANYTHING USEFUL. CALL E 0350, G 8721. CALL ANYWHERE, RIGHT AWAY; TOWN OR COUNTRY.

• REPUTATION FOR PAYING HIGHest prices for rags, bottles, tools, stoves, furniture, or anything you wish to dispose of. We call anywhere any time. G 4752.

BOOKS, ALL KINDS, ANY QUANTITY BOUGHT FOR CASH
Hunter's Old Original Bookshop
22,000 Volumes to Select From
1216 Government St. Phone E 2011

BOOKS—A FAIR PRICE PAID—CASH
(All Kinds Wanted)
DIGGON-HIBBEN LTD.
Pioneer Booksellers, 1210 Gov't St. G 6184

CASH FOR FURNITURE, TOOLS, Clothing, junk. We also trade. E 4030.

CASH—OLD GOLD, ANTIQUE JEWELRY, plate, etc. Highest prices. Joseph Rose, Ltd., 1217 Douglas Street.

CASH FOR OLD BICYCLES OR PARTS. Call anywhere. G 4722.

FOR CASH—WILL BUY ORIENTAL ANtiques, vases, bowls, figures, jars, etc., porcelain, brass, bronze. Apply Dominion Import & Export Co., Ltd., 516 Government Street. Phone E 0321.

GENTLEMAN'S THREE-SPEED ENGLISH bicycle, B.S.A. or Sunbeam, good condition. G 4456.

HIGHEST PRICES PAID FOR FURNIture, stoves, rugs, etc. Hub Furniture Co., 713 Johnson Street. G 6425.

SET OF GOLF CLUBS. PHONE G 2398.

WE PAY HIGHEST PRICES FOR chicken and turkey feathers, dry picked. VICTORIA BED & MATTRESS COMPANY, Victoria, B.C. Phone G 4158.

WANTED TO PURCHASE MODERN dining-room suite, nine pieces, cash. G 4496.

WANTED—300 FEET FOX WIRE, 1-INCH mesh, 5 feet wide. J. M. Stewart, Saanichton P.O.

WANTED — CEMENT BLOCK-MAKING machine, hand or power. Box 2126, Colonist.

WE BUY ANTIQUE FURNITURE, CHIna and silver. Century Arts Shop, corner Government and Yates.

WANTED—ONE BAKER'S OVEN, SMALL, immediately. Albion 19M.

WANTED—FURNITURE, TOOLS, ETC., for cash. Phone G 4913.

41A SWAPS

REVISED ENCYCLOPAEDIA DICTIONary, six volumes. Useful exchange or sell. Box 3256, Colonist.

UPRIGHT GRAND PIANO, WITH SIlencer, for diamond jewelry, or what have you? Box 2252, Colonist.

WILL TRADE 32 ACRES LAND, 2-roomed house, some timber, located near Albert Head, for car or launch. Apply Box 2272, Colonist.

WILL trade wood or coal for what have you. Even junk accepted. G 8343.

42 POULTRY AND LIVESTOCK

42A POULTRY AND SUPPLIES

BABY CHICKS, B.C. GOVERNMENT approved. Next hatch, May 13. 13c each. A. E. Nix, 2800 Douglas. E 3978.

FOR SALE—DAY-OLD R.I.R. CHICKS, 13c; 23 ducklings. Harding, McRae Avenue, Saanich.

R.I.R. GOVERNMENT APPROVED hatching eggs, $2 100; 75 per cent hatchability. Day-old chicks, $13 100, 90 per cent vitality. Hoole, Colquitz 36T, Oldfield Road.

1938 CATALOGUE
WRITE FOR A COPY, WHICH CONtains a price list, and gives information on feeding poultry.
White Leghorns, Rhode Island Reds, New Hampshires, White Wyandottes, First Crosses
For Better Results Get Your Chicks Direct From
L. F. SOLLY, Lakeview Poultry Farm, Westholme, V.I., B.C.

42B HORSES

BEAUTIFUL 4-YEAR-OLD THOROUGHbred gelding, perfect saddle gait. Make wonderful polo pony. Also small pony for saddle or driving, speedy for polo. Wicker buggy with harness complete. Stewart, Craigflower P.O.

GOOD WORK HORSES FOR SALE. Turner, Cadboro Bay. E 7331.

42C CATTLE

4 COWS FOR SALE, 4 TO 6 GALLONS milk. Symons, Burbidge Road, Elk Lake.

42F DOGS

BOSTON PUPPIES FOR SALE. DOGS boarded. G 3253.

42 POULTRY AND LIVESTOCK (Continued)

DOGS OF ALL KINDS BOARDED. PET dogs a specialty. Country home. Rates on application. Billett, Albert Head, Belmont 15Y.

FOR SALE—FINE PUREBRED SPRINGer Spaniel pups, very reasonable. On view Pet Shop and 593 Island Road, Oak Bay. Phone E 0572.

MALE WIRE FOX TERRIER, MOST ATtractively marked, finest breeding, 10 months old. Williams, 4644 Quebec Street, Vancouver.

PEKINGESE PUPPY, FOUR MONTHS old, male. 912 Heywood.

REGISTERED MALE SCOTTIE PUPS, seven weeks, $10. Wire pups, six weeks, $7.50. Albion 40X.

VANCOUVER ISLAND DOG FANCIERS' Association champion show, May 21. Inquiries, G 4788.

WHITE West Highlands, Pekingese, Scotties, Wires, Cockers. Cheaper pet puppies. Pet Shop, 1412 Douglas. G 5721.

42G CATS

GOOD HOME WANTED FOR BEAUTIful grey kittens, male and female. E 4074.

42X MISCELLANEOUS

FOR SALE — 1 DUMP CART, 1 SOD plough (Scotch thistle), 1 set lever harrows, 1 small cultivator, 1 basement scraper. The outfit, $62.50. Apply 723 Cormorant Street.

FOR SALE—PIGS, 6 WEEKS OLD. APply phone E 9222, or Knowles, Jordan River Road.

47 ROOM AND BOARD

BRYN LODGE, NEAR SEA AND PARK; terms reasonable. Phone E 8716.

BOARD AND RESIDENCE, CENTRAL. E 9772.

EXCELLENT ROOM AND BOARD—VERY reasonable, close to car. Call E 1467 Sunday morning, or write Box 3304, Colonist.

FAIRFIELD—ROOM AND BOARD, GENtleman preferred, private home. G 7903.

LARGE PLEASANT ROOM, CONVENIent to car and town, garage. Reasonable. E 6844.

ROOM AND BOARD FOR BUSINESS girls. Nice sitting-room, piano, radio, facing park. 912 Herwood.

ROOM AND BOARD, PRIVATE HOME. 852 Devonshire Road, Esquimalt, 7 p.m.

ROOM AND BOARD, COMFORTABLE home, Fairfield, near sea. G 7776.

WELL-FURNISHED HOUSE, GOOD board, private home, suit gentleman. 1150 Faithful St., near street car. G 1749.

127 MENZIES — GOOD BOARD AND room, close in. E 4839.

48 ROOM AND BOARD WANTED

GENTLEMAN WISHES BRIGHT ROOM with breakfast and dinner; privilege of sharing quiet private home more important than low rates; private bath desirable but not essential. Please give some particulars. Box 3345, Colonist.

GENTLEMAN DESIRES ROOM AND board, private family, Oak Bay or North Quadra districts. State particulars. Box 3354, Colonist.

49 ROOMS TO RENT

OXFORD HOUSE, 749½ Fort—Housekeeping rms., h.-c. water, $2.50 wk. G 5198.

49A FURNISHED

ATTRACTIVE BED-SITTING-ROOM, private house, business lady preferred. E 3002.

AT ROSELAWN, 1316 FORT—HOUSEkeeping rooms, $2 up per week. E 1804.

BED-SITTING ROOM, NEAR PARK, fireplace, bay window, $6 monthly. G 2488.

CECIL Hotel, 1222 Blanshard St. Room, with or without bath, reasonable rates.

FAIRFIELD HOTEL—OPP. CITY HALL; large well-heated rooms, housekeeping privileges, from $2 week.

FAIRFIELD—3-Rm. Apt., Sleeping Rms., board optional. 1261 Oscar. E 1034.

LARGE COMBINATION BED-SITTING-room and separate kitchen-dinette, overlooks Olympics, near car line and park. Heat, light, gas and continuous hot water, quiet, adults. E 5957.

49B UNFURNISHED

FRONT ROOM IN PRIVATE HOME IN Oak Bay. Would furnish. Very reasonable. G 7656.

50 ROOMS WANTED

50A FURNISHED

GENTLEMAN, RETIRED, WANTS WELL-furnished bed-sitting room or small suite. Must be quiet inside and out. No cheap housekeeping rooms, but first-class accommodation only. Box 3277, Colonist.

51 HOUSEKEEPING ROOMS TO RENT

CLEAN COMFORTABLE HOUSEKEEPing room, furnished or unfurnished. 1382 Pandora.

CLEAN, COMFORTABLE, HOUSEKEEPing rooms, central. 1033 Burdett.

CLIFTON HOUSE—Light-housekeeping or furnished rooms. 1216½ Broad. E 8034.

FURNISHED TWO-ROOM SUITE—BEDrooms, steam heat; h.-c.; elevator; phones. Rite Hotel, 710 Fort. G 7156.

LARGE BRIGHT FURN. SUITE ROOMS, $5. Clean, quiet, near car. 502 Dallas.

51A FURNISHED

AN EXTRA-LARGE, FULLY-FURNISHED housekeeping room, open fireplace, in stucco bungalow. Water, light, phone, fuel, also linen and silver supplied. E 0781.

AT "KILMORLEY"—HOT AND COLD water in rooms, central to town and park. 535 Superior. E 3575.

AT 528 MICHIGAN, FRONT ROOM, with kitchenette. Phone E 2635.

A FRONT HOUSEKEEPING ROOM. 1147 Fort.

AT 1140 FORT—BRIGHT, WELL-FURnished rooms, moderate. E 5888.

AT "PENRYN," 1031 PANDORA—QUIET, warm, furnished housekeeping rooms.

AT 1317 PANDORA — BRIGHT, COMfortable room, reasonable.

BRIGHT APARTMENT, WELL HEATED, bed-sitting-room and dining-room, arrangements for light housekeeping, furnished. 721 Linden. E 4952.

BEST LOCATION, BURDETT AVENUE, comfortable room; reasonable. Phone E 2286.

BRIGHT AND CLEAN LARGE AND small rooms. 802 Cook Street.

BRIGHT FRONT ROOMS, 830 QUADRA, near Cherrybank. G 3145.

CHOICE, GROUND-FLOOR, FURNISHED, housekeeping room. Reasonable. 1032 Balmoral Road.

CLEAN, BRIGHT, FURNISHED HOUSEkeeping rooms, every convenience. Phone E 8503.

CLOSE IN—NICE, BRIGHT, COMFORTable rooms; gas. 1049 Pandora. E 7828.

DOUBLE OR SINGLE, H.K. OR SLEEPing, newly furnished, garage. E 2464.

FURNISHED HOUSEKEEPING ROOMS, flats, cabins, $8 mo. up. 1036 Hillside.

H.K. ROOM, KITCHENETTE, ALSO single, heat, gas. 1145 Rockland.

LARGE FRONT ROOM, PRIVATE HOME, select neighborhood, partly furnished, gas range, continuous hot water. E 1873.

LIGHT HOUSEKEEPING ROOM, PRIvate home, close in. E 9676.

LARGE BRIGHT HOUSEKEEPING room on Menzies Street. E 3173.

NEWLY-DECORATED LARGE, SUNNY front room, gas. 967 Balmoral Road.

ONE LARGE FRONT HOUSEKEEPING room, close in, James Bay. Phone E 4426.

ST. HELEN'S APTS., 828 COURTNEY ST. Light housekeeping rooms. Ph. G 0024.

TWO BRIGHT ROOMS, KITCHENETTE, every convenience, also single. 1115 Princess.

TWO ROOMS, CLOSE IN, $8 MONTH. Box 3193, Colonist.

YALE ROOMS, HOUSEKEEPING, SLEEPing rooms. 711 Johnson St. G 6029.

$3.50, FRONT ROOM, WELL FURnished, heated, gas included. 2531 Government. Phone G 4601.

A Mart for Busy Readers—Property for Sale or Trade

51 HOUSEKEEPING ROOMS TO RENT
(Continued)

$8 MONTH, 1026 YATES. CLEAN, QUIET, respectable, housekeeping rooms. G 4456.

1010 LINDEN, COR. ROCKLAND—Bright rooms; moderate, all found.

1425 FERNWOOD ROAD—FURNISHED housekeeping room, also well-furnished sleeping room.

1205 FERNWOOD RD.—HOUSEKEEPING rooms, h.c. water, redecorated.

51B UNFURNISHED

LIGHT-HOUSEKEEPING SUITE, LARGE sitting-room with fireplace, bedroom, kitchen, bathroom; unfurnished; well heated. 731 Linden. E 4652.

53 FLATS AND APARTMENTS TO RENT

ATTRACTIVE 4-ROOM UNFURNISHED apartment, ground floor; electric range, Frigidaire, hardwood floors, nicest apartment garden in Victoria. Best section Fairfield. Adults only. Apply caretaker, 416 Linden Avenue. Phone E 9963 or G 4137.

ATTRACTIVE, CLEAN, QUIET, SELECT, two-room suite, suit ladies; separate beds; everything provided. 1121 Burdett.

ATTRACTIVE, NICELY - ARRANGED, modern, furnished suite. Delightful surroundings. Duchess Apts., E 6940, G 7756.

ATTRACTIVE TWO - ROOMED FURnished suite, newly decorated, quiet. 213 Vancouver.

AT MOUNT EDWARDS, 1002 VANCOUver St., completely furnished suites; monthly or transient. E 4932 or G 4421.

APTS., FURNISHED—TWO AND THREE rooms, good beds and stoves, sinks. 1351 Pendora. Phone owner, E 2848.

AILSA MANSIONS — FURNISHED AND unfurnished. Excellently serviced. E 0961.

ALVIN—MODERN, FURNISHED, HEATed apartment. 1009 Johnson.

ATTRACTIVE FURNISHED SUITE, ideal for Summer. 340 Linden Avenue.

ATTRACTIVE 2 ROOMS, KITCHENETTE, furnished; Fairfield. 1026 Pakington.

APARTMENT, UNFURNISHED, 2 ROOMS and bath. 938 Bay St. Parkview Apts.

AT OLYMPIC, 1120 MAY — COSY two-room furnished suites; $18.

ACORN APTS., 845 Princess—Clean, comfortable, airy. Moderate rates. G 0160.

BESSBOROUGH APTS, 906 McCLURE St. Fully furnished apartments, two and three bedrooms. See janitor, or phone E 7174 or E 3143.

BRIGHT, MODERN, SIX-ROOM LOWER Apartment. Oak and tile floors, furnace, fireplaces, gas range. Available July 1. E 6616.

BROADWAY COURT, 442 SUPERIOR—Three-room suite, unfurnished, newly decorated; ample hot water. E 3022.

CLOSE IN—FOUR LARGE ROOMS, UNfurnished, newly decorated, ground floor. Apply 1131 Fort.

COMFORT, WARMTH, Quietness; close in; furnished Savoy Mansions. G 6622.

DANDY GROUND - FLOOR APARTment Close in Vacant At 1141 Fort Street. Phone E 2733 or E 0538.

ESQUIMALT — LARGE 5-ROOMED apartment, vacant May 15 876 Esquimalt Road. E 2972.

FOR RENT—5-ROOMED APARTMENT on Fort St. Available June 15. E 8958.

FIVE-ROOM APARTMENT, UNFURnished: garage. 727 Linden Ave. E 3355.

FULLY FURNISHED SUITES — PARK Mansions, 903 North Park. E 5072.

FULLY-FURNISHED, SINGLE SUITE—The Normandie. E 6384.

HARROGATE APTS., OAK BAY FOR those wanting the best E 9553

MANOR MANSIONS, LOVELY SMALL apartment electrically equipped, beautiful view. G 8126.

BEVERLEY HOTEL
Next Door to Everything in Town
724 Yates Street

NICELY FURNISHED ROOMS AND SUITES with bath Light housekeeping if desired. First class. Rates $3.00 down. Six-story building, fine elevator, large comfy lounge. Nice service
Phone G 0276   Jas. A. Griffith, Owner

NEW UPPER DUPLEX, THREE ROOMS, bath, fuel, water, Vining Street. Box 3302, Colonist.

NEWLY - FURNISHED, TWO - ROOMED suite, modern. 725 Vancouver Street.

NICELY FURNISHED TWO-ROOMED suite, facing park. 612 Heywood.

ONE TO FOUR-ROOM SUITES—OCEAN view, walking distance E 0881

ROSEBERRY HOUSE, 573 MICHIGAN ST. Comfortable ground-floor flat, unfurnished, $32.50. Phone G 3810.

STOBART APTS.—HEART OF BUSINESS theatre dist.; housekeeping and sleeping; elevator, fireproof; day, week or mo.; reduced rates: transients G 0048 745 Yates

SUBLET, SUMMER MONTHS, COMpletely furnished duplex apt. 1844 Crescent Road, available immediately E 0377.

SEACROFT—VICTORIA'S MOST BEAUtiful sea-view apartment. G 5111.

TWO LARGE FRONT ROOMS; CLOSE in; nice district; gas optional; reasonable. E 3904.

THREE-ROOM FURNISHED APARTment, 3 months, June 1. 3, October Mansions.

TWO LARGE, BRIGHT H.K. ROOMS—range or gas, h. c. water, phone, garage. Highland Lodge, 1216 Pandora

TWO AND THREE-ROOM SUITES — Light, heat included. Scott Apartments. G 0256

THREE ROOMS AND BATH; UNFURnished; heated. 1017 Cook St. G 1462.

WE HAVE A VACANCY IN THE LINDEN Apts. June 1 Lovely, modern suite, three rooms, bath. Only permanent tenants apply Several other suites and houses George Randall. G 7241.

WILLINGDON THREE ROOMS, FURnished or unfurnished, fully modern, with Frigidaire E 8642. Heisterman, Forman & Co., agents

$37.50 — 5-ROOM FURNISHED SUITE, high location, close Belmont Avenue and High School, includes light, water and use of phone.

OAK BAY, 5 rooms, close Oak Bay High School and car, half duplex house, only $35.00.

We have a number of very nice furnished homes in different parts of the city and Saanich, at reasonable prices.

W. J. GILLILAND & CO.
1303 Broad Street

1314 YATES ST., 4 rooms, fully modern ... $25
1306 VINING ST., 5 rooms, hardwood floors, open fireplace ... $30

P. R. BROWN & SONS, LTD.
1112 Broad Street   Phone G 7171

$27.50—FOUR-ROOM UNFURNISHED apartment, bath, close in, garage, heated private entrance 1012 Pembroke

$17 MONTH — 2 ROOMS AND BATH, light, heat, water, private entrance. E 8950

4 LARGE AND SINGLE ROOMS. TWO balconies, near sea Phone G 6657

2-ROOM SUITE AT 1306 DOUGLAS ST. Apply Cross' Market.

54 FLATS AND APARTMENTS WANTED

WANTED — FULLY FURNISHED 3 rooms and kitchenette by the 15th. Close in, reasonable. Box 3294, Colonist.

55 HOUSES TO RENT

55A FURNISHED

ATTRACTIVE FIVE-ROOM BUNGALOW, Fairfield; completely furnished; three or four months. E 6663.

FIVE - ROOM STUCCO BUNGALOW—Fully furnished, high location. In best residential district. G 6347

FOUR-ROOM COTTAGE, FURNISHED, $25, includes hot and cold water, light and garage; garden. E 8466.

55 HOUSES TO RENT
(Continued)

GONZALES BAY—CLOSE TO BEACH, four-room comfortably furnished modern bungalow. Phone G 3150.

GONZALES BAY—FOUR-ROOM, MODern bungalow, gas. Phone E 3458.

JULY AND AUGUST—6-ROOM MODern house, Oak Bay, near beach; fully furnished. G 2049

1725 BEACH DRIVE—LOWER HALF duplex house; fully furnished. Living-room, sunroom, two bedrooms, kitchen and bathroom. Lovely garden reaching to beach. Heisterman, Forman & Co., View Street.

$25—FURNISHED BUNGALOW, SPOTlessly clean, garage, furnace, permanent; walking distance. G 1802, evenings.

55B UNFURNISHED

317 SIMCOE ST., 5 rooms ... $20
1742 FORT ST., 4-room lower duplex ... $20
3351 QUADRA ST., 6 rooms ... $30
1770 ST. ANN ST., 6-room bungalow ... $35
1164 ROSLYN RD., 6 rooms, vacant June 1 ... $35
HOBBS RD., Cadboro Bay, 6 rooms, stucco ... $35

PEMBERTON & SON, LTD.
635 Fort Street   Phone G 8124

124 LADYSMITH ST., 3 rooms ... $ 6.00
411 YOUNG ST., 5 rooms ... $17.50
2552 BLANSHARD ST., 5 rooms ... $16.00
1590 WILMOT PLACE, 5 rooms ... $25.00
1025 SUMMIT AVE., 5 rooms ... $25.00
2329 GLASGOW AVE., 5 rooms ... $27.50
90 LINDEN AVE., 8 rooms ... $30.00
610 LINDEN AVE., 6 rooms ... $40.00

P. R. BROWN & SONS, LTD.
1112 Broad Street   Phone G 7171

AT 442 ROCKLAND — COMPACT, NEW, bungalow apartment for retired couple. Separate entrance, garden. G 5164

EIGHT ROOMS, ATTRACTIVE FAMILY or two-family home; Smith's Hill. E 7722

FAIRFIELD, WITH SEA VIEW, SIX rooms and bathroom, all one floor. Basement, laundry tubs, hot water heating system, garage, blinds, fireplace, light polished floors all rooms. Immediate possession. $30 monthly, including water. Rosevear Company, 110 Union Building.

FIVE-ROOM BUNGALOW, FULL BASEment, furnace, garage, light floors. Close in Quadra Street; rent $30. No small children. Newly decorated inside and out. George Randall, 1202 Douglas Street, agent.

FOR RENT — SIX-ROOM BUNGALOW, No. 437 Constance Avenue, Esquimalt; facing sea. Rent $25. Possession May 10. Phone E 1261.

FOR RENT OR SALE — 5-ROOMED house, clean. Apply 2650 Shelbourne.

FIVE-ROOMED HOUSE, 3007 QUADRA Street, $18. Apply 1342 Pembroke.

OAK BAY MODERN STUCCO BUNgalow, Pacific Avenue; 5 rooms. Rent $30. Also, Oliver St., near Shoal Bay, 4 bedrooms, rent $25. Gillespie, Hart & Co., Ltd., 611 Fort Street.

OAK BAY — FULLY MODERN FIVE-room bungalow, in splendid condition. G 1439.

7-ROOM MODERN HOUSE, SEA VIEW, close to beach; garden and fruit trees; rent $40 per month, includes linoleum, gas range and incinerator. Phone owner, E 6048.

1733 KINGS ROAD — FIVE-ROOMED bungalow, garage. Apply 1164 Pembroke Street.

609 AND 631 OLIVER STREET—NEW, five-room stucco bungalows, close to sea, bus and school; $30. E 8569

4-ROOM STUCCO BUNGALOW, HIGH location, Gorge; near bus Phone E 0069.

57 WANTED TO RENT—HOUSES

THREE TO FIVE-ROOMED HOUSE OR suite, adults, permanent, low rent. Box 3217, Colonist.

57A FURNISHED

WATERFRONT COUNTRY RESIDENCE wanted for three months from June 17. Must be adequately furnished, with linen, cutlery, bedding, etc. Five bedrooms required Desirability of tenants unquestioned. The Royal Trust Company, 1202 Government Street.

57B UNFURNISHED

JUNE 1—FOUR OR FIVE-ROOM BUNGAlow, close in, preferably Fairfield. E 6985.

STARTING JULY 1, FOR EXTENDED period, responsible couple wants 5-room modern house or apartment with open fireplace in living-room, preferably 10 minutes' walk from Victoria High School. Box 3257, Colonist.

WANTED TO RENT FOUR OR FIVE-room house, reliable tenant. Phone G 4217.

61 SUMMER RESORTS

CORDOVA BAY, CHOICE BEACH FRONT cottages, camps, week or month, remodeled, fur., light, water. C. C. Smith.

FOR SALE—AUTO CAMP. ONE OF THE best locations on Vancouver Island. Four acres with waterfrontage, right on the highway, seven cabins, water and electric light, new store with living quarters, five-roomed private residence, garage, boathouse and boats. Full price $8,500. $8,000 will handle. Apply Seaview Auto Court, 3 miles south of Ladysmith, B.C. Phone 96W

FOR RENT — 5-ROOMED COTTAGE, Shawnigan Lake, on waterfront, for July and August, furnished. Phone G 7456.

SUMMER COTTAGE TO RENT, ESQUImalt Lagoon. Phone Belmont 26R.

61A COTTAGES AND CAMPSITES

BRENTWOOD, ON BEACH — LIVING-room, kitchen, two bedrooms, pantry, hot and cold water. Mrs. D. Woodward, R.R. 1, Saanichton.

BRENTWOOD BUNGALOWS, NEXT Butchart's Gardens. Keating 48Q. Tod Inlet P.O.

FOR RENT — ON LANGFORD LAKE, four-room, modern bungalow, fully furnished, also three-room new duplex, furnished. Phone G 0067, or Belmont 4Y

FOUR-ROOM FURNISHED COTTAGE, Cliffside, Shawnigan Secluded Large porch. Good beach. E 6156. Box 3282, Colonist.

FOR RENT — A FOUR-ROOM FURnished cottage; good beach. Cliffside, Shawnigan. Box 3118, Colonist

SPLENDID SUMMER HOME, CORDOVA Bay Open fireplace secluded. Snap, $400 E 6201.

THREE-ROOM COTTAGE AND TWO lots, at Cordova Bay. E 0039

THREE LOTS, TWO COTTAGES, $500 cash, Cordova Bay. Box 3276, Colonist.

65 AUTOMOBILES

65A FOR SALE

"A" MODEL 1929 FORD PARTS, INcluding Tudor sedan body, 5 wheels, 19-in., etc. The following engines, 1926 Dodge 6-volt, Star "4," Chevrolet, Chrysler, Plymouth. W. Frank Cameron Auto Parts, 653 View Street. Phone E 6633.

ALMOST NEW HILLMAN SEDAN — Your opportunity to save over $300 on this popular roomy British car.
MUTUAL AUTO SALES
632 Johnson Street

ALL GOOD USED TIRES TO FIT CHEVrolet, Ford, Star, Whippet, Buick and all others Good engines. 1926 Chevrolet, Chrysler, Star, Jewett, Buick. Cameron Bros. 1240 Craigflower. E 6566

A GOOD BUY—1929 FALCON KNIGHT sedan, in excellent running order, 1938 licence, $90 cash. 1777 Bay

ALL SIZES USED TIRES IN STOCK, lowest prices. Red's Service Station

BUYING A NEW CAR? IF YOU ARE, this is your opportunity to get a new
HUPMOBILE OR WILLYS
At Reduced Prices
2—SPECIALS—2
1938 HUPMOBILE SEDAN—New Regular price, $1,729. Reduced to ... $1495
1938 WILLYS DE LUXE SEDAN — Regular price, $1,046 Reduced to ... $974
Easy Terms and Trades
MASTERS MOTOR CO., LTD.
809 Yates St   Phone E 3541

FOR SALE—1930 FORD COACH PHONE Garden 5325.

TO OUT-OF-TOWN SUBSCRIBERS

Out-of-town subscribers who wish to answer advertisements in which only the telephone number of the advertiser is given, may mail their replies to The Colonist, and The Colonist will communicate such replies to the advertiser.

65 AUTOMOBILES
(Continued)

WEEK-END SPECIALS
ON
BEGG CERTIFIED USED CARS

BUY A BEGG CERTIFIED USED CAR knowing you can buy no better. We give the broadest and safest used car warranty in Victoria.

1935 DODGE PICK-UP DELIVERY, in tiptop condition. All-steel cab and body, with genuine hydraulic brakes. A real bargain for ... $595

1930 PLYMOUTH SEDAN, just been rebored and in best of condition, inside and out. ... $345

1926 CHEVROLET COACH. Just the ideal car for one who wants economy of operation. ... $185

1929 ESSEX COACH—This car has had one owner and is a bargain for a lucky buyer. ... $265

1931 WILLYS COUPE—This car has had one owner and is thoroughly reconditioned. New paint, good tires. For only ... $375

1936 PLYMOUTH SEDAN, with factory trunk, all-steel body and genuine hydraulic brakes. A real snap. ... $765

BEGG MOTOR CO., LTD.
827 Yates Street   865 Yates Street
G 1144

BARGAINS IN TIRES—SOME 100 PER cent new: 30 x 5, 33 x 6, 34 x 7, 6.00 x 31, 8.50 x 30, 39 x 4.40 and 3 x 3½, at almost half price 1931 Chevrolet, ton and a half, $275. 1930 Hup Sedan, $295. 1934 Terraplane Coupe, just been reconditioned, a bargain. Parts for cars and trucks, large motors, trailers and hydraulic hoists in stock. Clarke's Auto Parts, 931 View St.

BARGAIN—1936 ESSEX TWO-DOOR SEdan, licensed. Apply 1046 North Park Street.

BUICK "4"—1938 LICENCE, GOOD RUNning condition, $35. G 4784.

CADILLAC SEDAN, 1937 MOTOR, GOOD upholstering, good tires, good thousands of miles of comfortable transportation. Apply for further particulars to Colquitz 45F.

ESSEX SEDAN—1938, GOOD RUNNING order. Snap, $100 Box 3241, Colonist.

FOR SALE — 1922 FORD FOUR-CYLINder pickup delivery. New tires and battery, engine O.K., V-8 steel body, brakes just relined, 1938 licence. Owner needs cash $340. R. Stephens, Duncan. Phone 287R2.

FOR QUICK SALE — REDUCED FROM $250 to $175 Model A Ford two-ton truck, dual wheels. See at Causeway Service Station.

FOR SALE—1930 FORD TUDOR, FORD V-8 wheels, all new tires, $275. Box 3334, Colonist.

FORD COUPE—1931 MODEL, RUMBLE seat, good condition; cash. E 6386. 1512 Bank Street.

FOR SALE—PACKARD SEDAN, $85, licensed, good rubber. G 7995.

FOR SALE—1926 ESSEX COACH, GOOD condition $30. Box 3203, Colonist.

OWNER WILL SELL ALMOST-NEW Hillman sedan. Has been most carefully used. Small mileage. Finest possible condition Box 3214, Colonist

PARTS FOR ALL CARS AND TRUCKS; 4 and 6-cylinder Star engines; 30, 31, 32, 23-inch used tires; also 32x4 and 33x4½ high pressure tires Pacific Auto Wrecking Co. Ltd., 637 View Street. Phone E 7531.

PLYMOUTH SPORTS COUPE, RUMBLE seat, in first-class condition, $285. Phone E 2419.

SPECIAL FOR SATURDAY ONLY 1933 Chevrolet de luxe, rumble seat coupe. This car is in splendid condition and must be sold at once
MUTUAL AUTO SALES
632 Johnson Street   Phone G 5843

SPECIAL SALE OF
TRUCKS AND DELIVERIES

WE SAVE YOU FROM $50 TO $150 ON trucks and deliveries sold during this Special Sale of commercial vehicles Come and look them over and note the reductions

1928 FORD MODEL "A" DELIVERY ... $150
1926 FORD MODEL "A" FLAT PICK-UP DELIVERY ... $195
1936 DODGE DELIVERY ... $345
1931 FORD MODEL "A" DELIVERY ... $395
1933 WILLYS DELIVERY ... $445
1934 FORD V-8 DELIVERY ... $525
1935 FORD V-8 DELIVERY ... $550
1936 FORD V-8 TRUCK ... $775
1937 FORD V-8 TRUCK ... $995

NATIONAL MOTOR CO., LTD.
816 Yates Street   Phone G 8177
Open Evenings

WE HAVE MANY CLIENTS FOR ALL makes of good used cars. Quick turnover. Call in and see us. Moore & Moore Motors, 615 Courtney Street.

EMPRESS SALES
Try Empress Sales for a Good Used Car
Here Are a Few
CHRYSLER COACH—PRICE ... $125
STUDEBAKER DUPLEX—PRICE ... $75
MARMON COUPE—PRICE ... $250
CHEVROLET ROADSTER—Rumble Seat—PRICE ... $575
STUDEBAKER SEDAN—PRICE ... $700
LA SALLE SEDAN—PRICE ... $875
CHEVROLET SEDAN—PRICE ... $145
EMPRESS SALES
Hillman Humber Dealers
860 Yates St.   Phone G 2812
Terms—Trades

GUTTA PERCHA TIRES
On Easy Terms
AS LOW AS
50¢
PER WEEK
No Delays — No Red Tape
Experienced Operators
DOUGLAS TIRE SERVICE
1725 Government Street   Phone E 6111

1934 FORD SEDAN—THIS IS EQUIPPED WITH JUMBO TIRES AND AN EXCELLENT RADIO.
$595
JONES BROS.' SERVICE STATION, LIMITED
Morris Car Dealers
Corner Yates and Quadra
PHONE E 4031

65 AUTOMOBILES
(Continued)

FOUR-STAR CARS — WITH A WRITTEN GUARANTEE
1937 CHEVROLET MASTER DE LUXE COUPE ... $895
1936 TERRAPLANE SEDAN ... $895
1935 CHEVROLET MASTER DE LUXE SEDAN ... $795
1935 FORD DE LUXE SEDAN (Jumbo tires) ... $725
1936 FORD V-8 TUDOR ... $695
1935 CHEVROLET MASTER DE LUXE COUPE ... $695
1934 TERRAPLANE SEDAN ... $645
THE MOTOR HOUSE
Two Locations
831 Yates—E 8723   971 Yates—E 1107

PLIMLEY'S BETTER USED CARS
1935 CHEVROLET COUPE ... $565
1930 PACKARD DE LUXE ROADSTER ... $635
1934 STUDEBAKER SEDAN ... $645
1936 AUSTIN "10" DE LUXE SALOON ... $750
1935 PLYMOUTH SEDAN ... $775
1936 GRAHAM TOURING SEDAN ... $885
Many Others
THOS. PLIMLEY, LTD.
1010 Yates St.   G 7161
1616 Douglas St.   E 3711

1937 HILLMAN DE LUXE SEDAN ... $895
1936 NASH COUPE—Small mileage ... $895
1935 HUPMOBILE SEDAN—With trunk ... $895
1936 AUSTIN "10" DE LUXE SEDAN ... $725
1933 GRAHAM SEDAN ... $635
1929 FORD COACH—New paint ... $260
And a Large Selection of Other Cars From $75 Up
REVERCOMB MOTORS
929 Yates Street   Open Evenings

JAMESON MOTORS FOR BEST VALUES IN USED CARS
OUR SALE CONTINUES
STILL SOME WONDERFUL BUYS
1937 STUDEBAKER SEDAN, REDUCED TO ... $1095
1926 HUDSON "6" DE LUXE SEDAN. Electric hand ... $945
1930 ESSEX DE LUXE SEDAN ... $295
1937 FORD V-8 DE LUXE SEDAN. LOTS OF EXTRAS ... $845
1929 ERSKINE COACH ... $195
JAMESON MOTORS, LIMITED
740 Broughton Street

HUDSON COUPE, 1937, in exceptionally good condition, opera seat, heater and defroster, a very roomy coupe, with electric hand ... $1,395
BUICK COUPE, 1936, a roomy car, in new condition; rumble seat ... $1,195
BUICK SEDAN, with side wheel equipment, six new tires, large trunk, a 1936 model, for ... $1,350
TERRAPLANE COUPE, 1937, small mileage; electric hand, heater and defroster, looks like new, with opera seat ... $925
DAVIS-DRAKE MOTORS, LTD.
Buick and Oldsmobile Cars, G.M.C. Trucks
Duncan, and Fort St., at Quadra, Victoria

SPECIAL SNAPS
1935 HUPMOBILE "8" DE LUXE SEDAN—Condition like new Reduced to ... $995
1932-33 STUDEBAKER DE LUXE SEDAN—Beautiful condition. Reduced to ... $595
MASTERS MOTOR CO., LTD.
809 Yates Street   Phone E 3541

1933 DODGE LIGHT DELIVERY — In very nice condition Price ... $545
1937 FEDERAL TWO-TON TRUCK—This is your chance to buy a new truck at a used truck price.
PORTER'S GARAGE
751 Johnson St.

1934 FORD V-8 COUPE—Radio and heater ... $525
1930 ESSEX COUPE ... $335
1929 OLDSMOBILE SPORT COUPE ... $235
BURTON & WILLIAMS MOTORS, LIMITED
1001 Blanshard St.   Phone E 6415

ENGINES REBORED
Ford "A" or "B" car or truck ... $27.50
Chevrolet, all sizes ... $29.95
Plymouth "4" or Chrysler "4" ... $39.00
Fully Guaranteed—Terms Arranged
CHET DOWMAN'S SERVICE GARAGE
734 Johnson Street   Phone E 1411

1937 NASH AMBASSADOR "6" SEDAN—First class condition ... $1295
BURTON & WILLIAMS MOTORS, LTD
1001 Blanshard St.   Phone E 6415

1930 3½ - TON FEDERAL LOGGING truck, 1931 Chevrolet truck, 110 h.p. Waukeshaw motor, 110 h.p. Continental 135 h.p. Wisconsin. All complete with 4-speed transmissions. 6-ton International rearend. Clarke's Auto Parts.

1928 PACKARD SEDAN—ENGINE REbored body and upholstery in first-class condition Can be seen at Empress Garage, 618 Government

$800—1937 OWNER-DRIVEN GREY Fordor, 85 h.p., as new; under 11,000 miles. No dealers. Box 2180, Colonist

1935 MAPLE LEAF TRUCK—HYDRAUlic hoist, 1½-cord body. Marisold Garage

1936 AUSTIN DE LUXE SALOON "10," like new, $750 Can be seen at 502 Cook Street.

65B WANTED

BEST CASH PRICE FOR YOUR CAR AT Empress Sales, 860 Yates G 2812

CASH FOR YOUR CAR FOR WRECKING. Cameron Bros. 1240 Craigflower E 6598.

HIGHEST CASH PRICES PAID FOR good used cars. Jones Bros.' Service Station, Ltd., corner Yates and Quadra Phone E 4031

67 BOATS AND LAUNCHES

A SMART, WELL-BUILT, 3-YEAR-OLD outboard sedan cabin boat, 3 full-length berths, inside steering wheel. Cabin interior and decks, oak and mahogany. Hardware brass and chrome. Roomy fishing cockpit. Very steady, about 18 ft x 6 ft. Designed for speed with moderate motor Burned off and repainted this year. $110 Owner will consider 10-ft. rowboat or light outboard as part. Can be seen at Stacey's, Goldstream, or apply Box 2353, Colonist

A BARGAIN! MUST BE SOLD—25 x 8 Durant-powered streamlined cabin cruiser, one year old, marine clutch, equipped, $395 Box 3205, Colonist. Phone G 6129 or G 2212.

BOAT LUMBER Best Quality Spruce oars, $1.50 pr Dalziel Box Co. G 1422

CABIN CRUISER, 26 FT., 10 FT BEAM, 18-h.p. marine engine, good speed, 4 berths, everything complete, toilet, basin, stove, lights, etc. Worth $1,000 Will sell for $700 cash Box 2230, Colonist.

NEW CEDAR ROWBOATS, 10 FT. LONG, $17. 71 Menzies Street.

PALMER MARINE ENGINE WITH clutch; also Star four-cylinder engine. Fernwood Road Garage. E 0245.

SEVERAL MARINE ENGINES, 1 TO 8-h.p. Stars, 4 and 6 1936 Chevrolet 6 30-h.p. Diesel, $275. Enterprise Wharf.

SEE OUR NEW LINDSAY ROWBOAT; built for inboard or outboard motors. Enterprise Wharf, foot of Fort

TRADE IN YOUR OLD ENGINE ON A new Deutz Diesel. See the 20-35 at the Enterprise Wharf

TROLLER, 34-FT., 8-H.P. MARINE motor, fully equipped, $550. E 5104

WANTED—GOOD CAR IN PART TRADE for fish boat. Apply 1209 Pembroke Street

16-FOOT SPEED BOAT, STAR ENGINE What offers. G 1784, 5:30 till 6:30.

67 BOATS AND LAUNCHES
(Continued)

23-FOOT LAUNCH, DU BRIE MARINE engine, in splendid condition; ready to go in water Can be seen at power plant, Brentwood.

16-FOOT PETERBOROUGH RUNABOUT, in A 1 condition, and Johnson outboard motor. A real bargain at $235. Phone E 5559.

$295 BUYS 30-FT. CABIN LAUNCH, $285, 26-ft. cabin launch, $850, 36-ft. cruiser. Enterprise Wharf.

12-FOOT CATBOAT, EXCEPTIONALLY good condition, complete with sail and rudder, $45. G 6790.

$150 BUYS 22-FT. LAUNCH IN GOOD running order. Ship Chandlers (McQuade's) Ltd., 1214 Wharf Street.

22-FT. CABIN BOAT FOR SALE. STAR engine. Phone E 2595.

75 BUSINESS OPPORTUNITIES

BEAUTY SHOP, CITY, LIVING-ROOM. Low rent. $550; $100 down, balance $25 a month. Box 2275, Colonist.

CHANCE FOR SOMEONE TO MAKE good living, close to Victoria, near to beach resort. Modern bungalow and cottages, with acreage. Quite suitable for auto camp development. Price $2,500. No telephone information.
JOHN GREENWOOD
1236 Broad St.

CORDOVA BAY — $5,000 WILL BUY Little Arctic. Summer resort with 6 houses, store, tea room and pavilion. All newly remodeled and painted and furnished. Rent for July and August, over $500. Apply owner, C. C. Smith, Cordova Bay. Retiring after 26 years.

CONFECTIONERY, LIVING-QUARTERS, furniture, pump, $350. Forty furnished rooms, $3,000. Attractive cafe, $1,150. Grocery, living-quarters, $1,400. Biscoe, 1130 Government.

CONYERS-WILDERS CO., 621 BROUGHton Street, the only firm in Victoria specializing in the sale of businesses.

FOR SALE OR RENT — ST. MICHAEL'S School, Vernon, B.C. An old-established boarding and day school for girls, in the Okanagan Valley. Perfect climate. Good buildings, gardens and complete equipment Immediate occupation. Suitable for two ladies. Apply Sidney Spyer, secretary, Vernon, B.C.

GROCERY AND CONFECTIONERY—Doing nice business. Good living quarters. Very low rent. Price ... $1,500

ROOMING HOUSE — TWELVE ROOMS, convenient location, nice revenue. Price ... $900

CONFECTIONERY AND LIGHT LUNCH—Price ... $650

C. M. OLIVER & COMPANY, LTD
733 Fort Street   E 4117

GROCERY, CONFECTIONERY BUSINESS on Vancouver Island Profitable and growing. Low overhead $1,000 cash handles Box 3333, Colonist.

RESORT STORE AND PROPERTY. ALSO other good investments. See us.
HAMMOND REALTY
320 Pemberton Bldg.   Phone E 3723

SMALL GAS STATION AND GARAGE IN good neighborhood. Phone G 2376.

WINDOW BAKERY, WITH LIVING-quarters, also route. Low overhead. Box 3295, Colonist.

$1,200—CONFECTIONERY BUSINESS
$1,350—CONFECTIONERY BUSINESS
$1,750—UP-ISLAND CAFE
$2,000—GROCERY BUSINESS
UP-ISLAND LICENSED HOTEL
GULF ISLAND HOTEL WITH LICENCE
Absolutely No Phone Information.
CONYERS-WILDERS CO.
621 Broughton Street

76 EXCHANGE—REAL ESTATE

SEVEN-ROOM HOUSE IN CALGARY—Easy to duplex. Exchange for Victoria house of equal value, $2,700. Owner, Box 2152, Colonist.

SIX-ROOM STUCCO BUNGALOW, Beach Drive, Oak Bay Hot water heat Trade for house in city. Phone G 7241

SUPERIOR ECONOMICAL FAMILY CAR for revenue-bearing property; exchange. G 6066.

77 LISTINGS CANCELLED

NOTICE TO REAL ESTATE AGENTS—Property, Orange Road, is off the market. J. Penny Cook

78 HOUSES FOR SALE

ABSENT OWNER WANTS CASH AND will sacrifice this cosy, attractive, well-built, 5-roomed frame bungalow, situated in the central Fairfield district. Rooms are bright and roomy Pipeless furnace in the basement. Nice garage with easy entrance House, inside and out, in A 1 condition Should rent for $35 per month Assessed at $2,530. Will let it go for $1,700 cash. Robert Grubb & Co., 312 Sayward Building. Victoria

ATTRACTIVE TEN-ROOM HOUSE, GARage, furnace fine condition Original cost, $6,500 Immediate sale, $2,500, terms 1712 Denman Street

BUNGALOW, FOUR ROOMS AND BATH-room fireplace, nice garden. $1,000, half cash, $950, all cash "See Ray." Rosevear Company, 110 Union Building

BARGAIN — FIVE-ROOM BUNGALOW; large waterfront lot. Owner. Phone E 3004

A SNAP HERE FOR SOMEONE
Attractive and Substantial Residence at
1721 RICHMOND ROAD
(Between Fort Street and Oak Bay Avenue)

CONTAINS imposing entrance hall, richly paneled and beamed, den with fireplace, living-room with fireplace, large dining-room paneled and beamed, and built-in buffet, kitchen and pass pantry Upstairs there is one large and two smaller bedrooms, separate bath and toilet; also sleeping porch, cement basement, furnace, set tubs, etc.
TWO FINE LOTS (60 FT. X 125 FT. EACH) in lawns and garden, and numerous full-bearing fruit trees.
An excellent family home, or could be easily converted into two revenue-producing apartments. Close to schools, hospital, three car lines and stores
To Close an Estate
ANY REASONABLE OFFER WILL BE CONSIDERED
It Must Be Sold
SWINERTON & CO., LIMITED
Exclusive Agents   620 Broughton St

DELIGHTFUL HOME, GOOD REVENUE, one block behind Parliament Buildings, two bathrooms, furnace, garage nice garden Ready to walk in to. $2,500. E 9412. 439 Superior

EASY TERMS—New 5-room strictly up-to-date stucco bungalow in Mount Tolmie district, secured on small cash payment and balance monthly Price ... $3250

4-ROOM BUNGALOW on ½-acre lot, ideal for gardening In Saanich, Easy terms — Or Good Offer ... $1000
RALPH H. WILSON
208 Pemberton Bldg.   Phone E 5812

FOR SALE—FIVE-ROOMED COTTAGE, recently built, with garden, some fruit trees; good water supply Near school P.O. and churches Price $1,150
Real Estate and Insurance Agent
G. WALLICH—Cowichan Station P.O.

FOR SALE — SUBSTANTIALLY - BUILT family home, excellent condition, near Oak Bay car line Owner leaving. G 3774

FIVE-ROOMED MODERN BUNGALOW, good plumbing built-in features, near school Terms. Victoria West E 2089

GORGE DISTRICT—NEW, ATTRACTIVE, 4-room bungalow with 2 unfinished rooms up. Garage, lot 54 x 198 Taxes $22 Price $2,500 Very easy terms. Yearwood, Stewart Clerk & Co., 649 Fort St. G 1623. Sunday, E 4626.

HOUSES BUILT ON INSTALLMENT plan D. H. Bale, Contractor, Fort and Stadacona

JUST WHAT YOU WANTED AND couldn't find — Practically new five-room bungalow and bath, water tower and good water supply, charmingly situated amid eleven acres of park-like lands with natural trees and flowers, overlooking valley and mountains; eleven miles out on paved main highway, but secluded from public view; several outbuildings and garage, hidden among the trees. A delightful sunny spot, bus transportation and a big sacrifice at $1,800 (clear title) or terms if wanted. T. P. McConnell, exclusive agent.

78 HOUSES FOR SALE
(Continued)

NEW 5-ROOM STUCCO BUNGALOW. Full-size cement basement, modern plumbing, hardwood floors, electric light fixtures, wash tubs and garage in basement. Cement driveway. Phone G 2636. William Head, 3672 North Quadra Street.

NEW, ATTRACTIVE, ENGLISH FOUR-room stucco. Clear title. Half acre high land; bearing fruit. See it at 2384 Linwood, north city limits.

OAK BAY—Very attractive stucco bungalow Six fine rooms, well arranged and complete with every modern convenience. Interior finish far superior to the ordinary. Has basement, furnace, garage, oak floors, tiled sink, etc. A lovely home in a convenient location ... $3900

OAK BAY—Lovely new bungalow nearing completion. Five rooms, basement, furnace, tubs, etc. A superior home in every respect. Choice location. Oliver Street near Windsor... $3750

$2400 BUYS an exceptionally nice little home of four rooms, basement, pantry, sun porch, etc. Half acre lot with abundance fruits: garage, workshop, etc. Low taxes. Close in.
A. S. MILLER
1309 Blanshard St.   E 0832, Res., E 5797

OAK BAY—NEW STUCCO 5-ROOMED bungalow, hardwood floors, cement basement; 1 block from street car, school, bus and beach. G 1739.

SAANICH STUCCO SEMI-BUNGALOW—Living-room, kitchen, two bedrooms, bathroom; enclosed stairway to one bedroom and finished attic; cement basement; one and a half acres, fruit trees; high location, splendid view; low taxes. Near bus, school, etc. Reasonable price. M. Jack, Pollock Road, Gordon Head

SELL OR LET—4-ROOM BUNGALOW. Chicken house, field; phone, lights, water. Morley, Lake Hill.

SMALL HOUSE MOUNTED ON AUTOMObile wheels. Can be moved anywhere, $75. Mutual Auto Sales.

TWO NEW STUCCO BUNGALOWS, JUST finished. Full-size basements. 1014-16 Rockland Avenue. Owner, 1130 Burdett Avenue. Phone E 7637.

NORTH QUADRA SPECIAL—NOW ... $2750
A REAL GIFT
VERY ATTRACTIVE FOUR - ROOM stucco bungalow, consisting of large reception room with open fireplace, two comfortable bedrooms, well-lighted kitchen having built-in features, three-piece bathroom, high basement, garage. Taxes only $35. Property nicely treed. One-third of an acre. Early possession. Reasonable terms

JUST OFF OAK BAY AVENUE
REDUCED FROM $4,750 TO ... $3650
(Reasonable Terms)
NOW IS YOUR OPPORTUNITY TO OWN A REAL HOME
THIS WELL - PLANNED RESIDENCE consists of large reception room hardwood floor, large open fireplace; dining-room, den, kitchen and three bedrooms; furnace, cement basement, garage; large lot, fruit trees. Immediate possession. Further details at office.

JAMES BAY DISTRICT
SPECIAL SNAP
TWO-STORY TEN-ROOMED RESIDENCE consisting of living-room, dining-room, den, kitchen and six bedrooms, cemented basement, furnace Would make either a choice duplex or a private boarding house. This dwelling is well constructed Will accept reasonable terms. Details at office only. Exclusive agents Price ... $2650

OAK BAY (CLOSE TO THE SEA)
ONLY ... $3150
A VERY ATTRACTIVE 5-ROOMED stucco bungalow, having all conveniences Large open fireplace, hardwood floors, hot-air furnace, garage in basement. Full details at the office. Terms to arrange.

CLOSE TO THE UPLANDS
CHOICE BUILDING LOT, 50 X 135 FT. 30-ft. lane, sea views.

OFF OAK BAY AVENUE
Reduced From $3,100 to $3,375
Desirable Residential District
NOW IS YOUR CHANCE for a real bargain. Built ten years; immediate possession. Why pay rent, and nothing to show for it? Reception room, dining-room, kitchen, three bedrooms, large open fireplace, full cemented basement, furnace. Exclusive agents. Terms to arrange.
H. G. DALBY & CO., LTD.
634 View Street   Opposite Spencer's

VIEW ROYAL, ATTRACTIVE 7-ROOMED new house, every convenience, lovely garden, $4,800. Sea and mountain views. Box 3248, Colonist.

WELL - BUILT, COMFORTABLE FIVE-room bungalow, between Gorge and Burnside, citr. open fireplace, two bedrooms, cement basement, furnace, enclosed porches, $1,900. Box 2253, Colonist.

HEATH'S SPECIALS
$650 — SAANICH, CLOSE IN 4-roomed cottage with basement.
$675 CASH 3-ROOMED COTTAGE Good garden. Saanich Low taxes
$900 — SAANICH, CLOSE IN 5-roomed home. Cement basement.
$1000 CITY, CLOSE IN. 4-ROOMED bungalow, newly decorated.
$1200 CORDOVA BAY WATERfront home, fully furnished
$1250 — DALLAS ROAD, FACING water. 7-roomed house in first-class condition.
$1475 OAK BAY 5-ROOMED HOME. Open fireplace, 2 bedrooms
$1600—SAANICH, CLOSE IN 5-roomed bungalow fully furnished. Garden and fruit trees
$1600 CITY, CLOSE IN 6-ROOMED bungalow in first-class condition.
$1250—1½ ACRES ON PORTAGE INlet, with 3-roomed cottage. Fully furnished.
E. E. HEATH
625 Yates Street   Phone E 4041

$1450—A BUY IN A FIVE-ROOM cottage you cannot afford to miss Close to beach Low taxes Modern The owners are leaving for England. Will accept less for cash.

$1800—A MODERN NEW STUCCO bungalow. Gorge district, high location Hardwood floors, Pembroke bath. Finished modernistic California stucco, Basement, furnace. Yours on reasonable terms.

$2300—HIGH QUADRA, AMONG THE oaks. A beautiful home of five large rooms, hardwood floors furnace, basement. Taxes less than $40 Quarter-acre lot A home for someone to be proud of

A BRICK BUNGALOW—FIVE ROOMS Less than one year old Good location in Saanich Hardwood throughout Exchange for cheaper house

SEVERAL GOOD LOTS IN OAK BAY — $200 to $350 each You will need to hurry.
GEORGE RANDALL
1202 Douglas Street   Phone G 7241

$8000—FINE RESIDENCE OF NINE rooms in one of the city's best residential districts, with over one acre of beautiful grounds. Lower Floor: Reception hall, 15 x 27 feet, large drawing and dining-rooms, den and library, all with fireplaces, washroom, pantry and kitchen with large tiled sink and laundry tubs Upper Floor Three large bedrooms and a dressing room, two modern bathrooms, ample clothes and linen closets Large basement with servant's room, toilet and hot-water heating system This house is in fine condition and is now vacant and ready to move into Let us show it to you without any obligation on your part
THE ROYAL TRUST COMPANY
Real Estate Department
1202 Government St. Phones E 4126, E 3130

3-ROOM COTTAGE WITH 3-PIECE BATH, garage, garden, large lot, low taxes, in good neighborhood Only $450 6-room bungalow with basement, fully modern, newly redecorated, fine location near transportation. For sale or trade for some good lots and cash. $1,500 6 acres, 3-mile circle, all cultivated, paved streets on all sides Trade and cash, $1,250.
CROSS & CO
Belmont House, Opposite P.O.   E 0632

$3500—SEVEN-ROOMED MODERN semi-bungalow, cement basement, furnace, garage One block sea and car line Fairfield district. G 1668

78 HOUSES FOR SALE
(Continued)

$3200—MOST ATTRACTIVE, MODern five-room bungalow, in high location among oak trees, lawns and rockeries. Nice entrance hall, large living-room with fireplace, spacious dining-room, two airy bedrooms with good clothes closets, well-arranged kitchen, attractive bathroom. Hardwood floors in main rooms and entrance hall, very pretty electric fixtures, cement basement, maid's room, children's play-room, wash tubs, furnace, sawdust burner, garage. Splendid condition inside and out. A house just a little different from the average.
CONYERS-WILDERS CO.
621 Broughton Street
See W. H. Hilton

SAANICH
$275 AND ASSUME MORTGAGE OF $1,200 buys a cosy five-roomed bungalow with basement in high location. Deep lot. Taxes $12

750 ROSE BUSHES
COSY FIVE-ROOMED BUNGALOW IN quiet location in Oak Bay; ⅓-acre lot, mostly in garden. Price $3,000.
C. M. OLIVER & COMPANY, LTD
723 Fort Street   E 4117

$1500—FOUL BAY, NEAR SEA, SIX-room bungalow, in good condition, with basement and furnace; nice garden, good location.

$800 — CLOSE IN, FIVE-ROOM COTtage with good plumbing and open fireplace.
Why Pay Rent When You Can Buy Bargains Like These?
LEE & FRASER CO., LTD.
1222 Broad Street   E 4723

5-ROOM BUNGALOW FOR SALE, NEAR car, beach and school. Phone E 0450.

6-ROOM HOUSE, VICTORIA WEST, $1,000 cash, $1,500 terms. Box 3361, Colonist.

79 WANTED TO BUY—HOUSES

FOUR OR FIVE-ROOM BUNGALOW OR cottage, with basement, in Oaklands or Cedar Hill districts: $300 cash, balance as rent. State particulars and price. Box 2335, Colonist

FIVE-ROOMED BUNGALOW IN GORGE district. $100 down payment, balance as rent. Box 3241, Colonist.

FOUR OR FIVE-ROOM BUNGALOW, under $1,600, Saanich. $300 cash. Chisholm, 1315 Douglas.

ME AND ME OLD WOMAN WILL INvest in five or six small bungalows and pay cash. Send us particulars, so as I can find places. Box 3666, Colonist.

OAK BAY, SHOAL BAY, OR FOUL BAY—Lot or house on seafront Must be reasonable. Box 3300, Colonist.

SEVEN-ROOMED HOUSE, LARGE LOT, High Quadra or Esquimalt State location, taxes, lowest price for cash or terms, to Box 3371, Colonist.

WILL PAY ALL CASH UP TO $1,500 for a Saanich bungalow, four rooms; also $1,000 to $1,200 cash for three or four-room bungalow; also wanted four or five-room bungalow with basement, $1,800 to $3,000, quarter cash. Buyers waiting. Rosevear Company, 110 Union Building.

WE HAVE A LARGE NUMBER OF ALL cash and term buyers for modern bungalow-type homes, from three rooms to six rooms All parts of Greater Victoria. The Rosevear Company, 110 Union Building.

WANTED—SMALL MODERN BUNGAlow on large lot, near transportation. Low taxes. State lowest price for all cash. Box 3184, Colonist.

WANTED FOR CLIENT—ONE OR TWO lots and cottage in Saanich, about $1,500. T. P. McConnell.

80 PROPERTY FOR SALE

EXCELLENT BUILDING LOT. WILL sell cheap, or trade anything useful. Box 3242, Colonist.

FOR SALE—LARGE CLEARED LOT ON healthful Smith's Hill. Phone E 5490.

MODERN STUCCO APARTMENT BLOCK of four suites, in first-class condition, built on lot 90 x 120, in choice location, showing a net return of 6½% on price of $8,500. Alfred Carmichael & Co., Ltd., 1216 Broad Street

ONE, TWO OR THREE LARGE LOTS, Royal Bay Lagoon Price reasonable. E 6186. Box 3381, Colonist.

TWO LARGE HOMESITES FOR SALE. High location, view of Portage Inlet and harbor. Low taxes. G 3841.

VIEW ROYAL—TWO SPLENDID LOTS, high location, reasonable. Phone Belmont 6W.

3 LOTS, MEARS STREET, 1000 BLOCK, $600 each. Owner, 1130 Burdett Avenue. E 7637.

80A BUSINESS PROPERTY

OAK BAY—CLEARED BUILDING LOT. Fifty-two-foot frontage on improved street. Phone E 2230.

80C OAK BAY

A BEAUTIFUL VIEW—LOT 4, BLOCK 9, Dewdney Avenue, facing Uplands and near street car Only $175. E 6246

80D SAANICH

SAANICH—FIVE-ROOM DWELLING AND five acres approximately, with various large and small fruits. Good for strawberries, logans, bulbs Owner, Box 3335, Colonist.

CHOICE SELECTIONS

$800 BUYS A NICE, COSY THREE-room home, with two-piece bathroom, with very good garden lot. Taxes only $12. Clear title.

$1875 A NEW STUCCO BUNGALOW in North Quadra district, five minutes from bus, with very nice front room with hardwood floor, granite fireplace, French doors, two nice bedrooms with extra upstairs if needed; kitchen with built-in cabinets, etc.; garage. This is a good buy.

$250 DOWN PAYMENT, AND BALANCE arranged, buys a five-room, two-story house, two blocks from Gorge Road. This is a good investment. Price only $1,050.

$1200—WE ARE HAVING HOMES built from $1,200 up, including lot. It will pay you, if considering building to see our plans. Come in and let us show you our four-room bungalows already up, including lot, for $1,850. Terms arranged Nothing too large, nothing too small.

$145—NICE LOT ON DONALD STREET, Gorge district. We specialize in Saanich properties Be wise and list yours with this office for good results

SAANICH REALTY COMPANY
3586 Quadra St.   Phone E 0001

$375—CORDOVA BAY 3-ROOM SUMmer cottage, furnished. George Randall, 1302 Douglas. G 7241

80F UP-ISLAND

THREE ACRES SEAFRONT PROPERTY with modern home Good location for auto camp. Box 2182, Colonist

81 PROPERTY WANTED

WANTED—BUILDING LOT IN OAK Bay Give lowest cash price, size and location Box 3258, Colonist.

82 ACREAGE FOR SALE

QUEENSWOOD
ONE-ACRE PARCELS IN THIS BEAUTIful subdivision, splendid trees, excellent soil, close to two sandy beaches and transportation We will finance the building of a residence for you, and will clear one-half acre for $100 extra.
Price $550 Per Acre
O. H. WALTON & SON
308 Pemberton Bldg., E 0232   Res. E 6730

SEVEN ACRES, NEAR GORGE BUS stand, Helmcken Road. City water and light $1,000. D. W. Hanbury, 1045 Queens Avenue.

85 FARMS FOR SALE

BARGAIN — SMALL FARM, NEAR VICtoria, or rent option of purchase. Write owner, 432 Luxton Avenue, Victoria

160 ACRES, 5 MILES FROM DUNCAN, over 35 cleared and fenced, barn, garage, chicken house and good running stream of water. $1,500. Box 3331, Colonist.

87 FARMS WANTED

WILL RENT SMALL FRUIT RANCH. Modern. Victoria district. Care of property assured. Two persons. Box 3308, Colonist.

"LAND REGISTRY ACT"
SECTION 160

IN THE MATTER OF:
(a) Certificate of Title No. 58313-I in the name of Philip A. Wilson and covering Part of the North West Quarter of Section 18, Township 1, Renfrew District, comprising a logging railway right-of-way through said Quarter Section, containing 1.83 acres, more or less, as shown on Plan 53 R.W.
(b) Certificate of Title No. 58490-I in the name of Philip Aitkin Wilson and covering Part of the South East Quarter of Section 5, Township 1, Renfrew District, containing 3.53 acres, more or less, and comprising the right-of-way of a logging railway through said Section, as shown on Plan 53 R.W.
(c) Certificate of Title No. 58495-I in the name of Philip A. Wilson and covering Lot 894, Renfrew District, containing 3.27 acres as shown on Plan 53 R.W. (See D.D. 58464-I.)
(d) Certificate of Title No. 56042-I in the name of Philip A. Wilson and covering:
Firstly: Part 1.51 acres of the North East Quarter of Section 6, in Township 1, Renfrew District, being a strip of land 40 feet in width and shown on Plan 53 R.W.
Secondly: That part of said North East Quarter of Section 5, lying South Easterly of Plan No. 53 R.W., and containing 6.5 acres, more or less.
Proof having been filed in my office of the loss of the above mentioned Certificates of Title, I hereby give notice of my intention, at the expiration of one calendar month from the first publication hereof, to issue to the said Philip A. Wilson Provisional Certificates of Indefeasible Title in lieu of such lost Certificates.
Any person having information with reference to such lost Certificates of Title is requested to communicate with the undersigned.
Dated this 22nd day of April, 1938, at the Land Registry Office, Victoria, British Columbia.
H. J. CRANE,
Registrar, Victoria Land Registration District.

NOTICE TO CREDITORS

IN THE MATTER OF THE ESTATE OF JAMES PARFITT, DECEASED

TAKE notice that all persons having claims against the estate of James Parfitt, late of the City of Victoria, in the Province of British Columbia, deceased, are required to send the same, with particulars of the security held, if any, and verified by statutory declaration, to the undersigned solicitors for the executors of the said estate on or before the 5th day of June, 1938, after which date the assets of the estate will be distributed among the parties entitled thereto, having regard only to the claims of which the executors shall then have notice.
Dated at Victoria, B.C., the 4th day of May, 1938.
TAIT & MARCHANT,
601-5 Bank of Toronto Building, Victoria, B.C., Solicitors for the Executors.

NOTICE TO CREDITORS

ESTATE OF ELLA NORAH WILLIAMS, Deceased

TAKE notice that all persons having claims against the estate of Ella Norah Williams, deceased, late of 808 Selkirk Avenue, Victoria, British Columbia, who died at Victoria, British Columbia, on the 25th day of March, 1938, are required to send same, duly verified, to the undersigned on or before the 10th day of June, 1938, after which date the executor will proceed to distribute said estate among those entitled thereto, having regard only to those claims of which he shall have then received notice.
And take notice that after the said date the executor will not be liable for the assets of the said estate or any part thereof to any persons of whose claims he shall not then have received notice.
Dated the 6th day of May, 1938
CLEARIHUE, STRAITH & RUTTAN,
Solicitor for the Executor.
903-7 Bank of Toronto Bldg., Victoria, B.C.

Beach Drive
OAK BAY
Lovely, new, ultra-modern, stucco bungalow, situated short distance from the sea. Entrance hall, large living-room with picturesque open fireplace, good-size den with open fireplace, nice dining-room. (All these rooms have oak floors.) Two good-size bedrooms, the most up-to-date kitchen in Oak Bay, with breakfast room off it; full-size cement basement, furnace, with modern hot water heating plant; garage; deep garden lot, depth, 180 feet House No. 130 Beach Drive. Appointment to view may be made Sunday by phoning G 2230. May accept small home as part payment.
Exclusively by
Arthur E. Haynes, Ltd.
725 FORT STREET

COLES, HOWELL & CO., LTD.
BUILDERS OF HOMES
VIEW THE LARGE DOUBLE SOUTH-EAST CORNER of Superior and Oswego Streets. The owners of this property will consider any reasonable offer, or will consider financing building operations.
DALLAS ROAD
HOUSE CONTAINING SEVEN LARGE ROOMS AND SUNROOM Grand view NO CASH PAYMENT. Monthly Installments of $20 include interest. This should interest the large family man.
LARGE GARDEN
SIX-ROOM BUNGALOW, LIKE NEW Polished floors, freshly painted. Full basement, furnace, garage, 30 full bearing fruit trees, good soil. One block from car and bus. Slashing reduction in price to ... $2150 Easy Terms
EXCHANGE
CLOSE IN, SIX-ROOM HOUSE IN A 1 CONDITION Basement, furnace and everything modern. Clear title Wants new 4-room bungalow farther out to value of ... $2500
DEEP COVE
FIVE ACRES, SIX ROOMS AND BATHROOM. Electric light, good water Barn for 4 head and chicken-house for 400. 3 Jersey cows, hay, furniture, piano, radio, etc. Delightful location ... $2400
MONEY TO LOAN, PRIVATE FUNDS —and PARTICULARS OF DOMINION HOUSING ACT
COLES, HOWELL & CO., LTD.
658 VIEW STREET   G 1022

FAIRFIELD
FAITHFUL STREET Four rooms, bath, pantry, basement
$1150
WOODLANDS ROAD—A lovely bungalow of 5 rooms, with polished floors, breakfast nook, etc.
$2500
NEAR JUBILEE HOSPITAL and Fort Street Modern stucco 4 rooms, bathroom, monel metal sink in kitchen, a fitted laundry room; no basement. Good garage.
$2000
Terms arranged on any of the above. No phone information.
THE CITY BROKERAGE
[illegible] BLANSHARD ST.

New England Colonial House

JUST COMPLETED AND OPEN FOR INSPECTION

This charming new home was built from plans featured in "Better Homes and Gardens," is beautifully located on a large corner lot, with large oak trees on the property.

On the first floor is a large living-room with open fireplace, French doors opening on to sunporch; roomy dining-room; modern kitchen with built-in features; open staircase and entrance hall; lavatory; two-car garage. All floors downstairs, with exception of kitchen, are of polished oak.

On the second floor are two large bedrooms; three-piece bathroom with shower; all floors polished. There is also a 17 x 19 room over the garage to be finished as game room.

Full cement basement and hot water heating.

This property can be seen at any time. The owner lives next door.

CORNER REYNOLDS AND CEDAR HILL CROSSROADS
LAKE HILL DISTRICT

Phone G 2297

TWO PICK-UPS

Store and living quarters. Parlor, kitchen, two bedrooms, modern bathroom; new roof. Rented to a good tenant and a nice investment at $550

Three houses on two lots. All three in good condition, new roofs, new paint. All three rented to permanent tenants and show a revenue of 13% after deducting taxes. Price $3000

No phone information, please

Ker & Stephenson Limited
1121 GOVERNMENT ST. PHONE G 1121

OAK BAY

6-Room Stucco Bungalow, excellent condition, new furnace, garage, $2150 EXCEPTIONAL TERMS, $350 cash, balance, including interest, at $25 per month.

SECLUDED GARDEN of ½ acre, 7-room house. Taxes 180. $3000 one-third cash.

Oak Bay Hotel Zone, 1 acre waterfront, 11-room house, hot water heat, $12000 easy terms

ALBERT HEAD
5 Acres, 5-Room Bungalow $1750
3 Acres, 4-Room Bungalow $1100
50-Acre Farm, good modern house, for $3500 terms

YEARWOOD, STEWART CLARK & Co.
610 Fort G 1931; Sundays, F 1028

MUST BE SOLD

A semi-bungalow of five rooms with unfinished attic. This is an exceptional home, standing in beautifully laid-out grounds and a panoramic view. Only $4500

Also new five-room modern bungalow on one lot. Oak Bay. The best buy in Oak Bay. Only $3350

A. A. MEHAREY & CO.
631 FORT STREET PHONE E 1147

FOR SALE AT A BARGAIN
"NEW"
SAANICH STUCCO BUNGALOW
FIVE ROOMS AND BATHROOM

The most up-to-date and finest finished bungalow in Greater Victoria, with practically every feature and luxury that money can buy. Oak floors in all rooms, French doors, Pembroke bath, shower, tile sink, furnace, full basement, garage, fireplace, electric fixtures, etc.

Immediate Possession—Full Price
ONLY $3295—TERMS
One-Half Cash—Balance to Suit
For Inspection. See Ray. Care of
L. M. ROSEVEAR & CO., LTD.
110 Union Bldg., 617 View St. G 6041

SHAWNIGAN

FURNISHED SUMMER COTTAGE

Cute little waterfront cottage on this beautiful lake, where the air is so invigorating and healthful. The three-room cottage is completely furnished, and there is also a small bunkhouse with two cots. Over an acre of well treed land included for $550

(A wonderful chance for someone.)

J. G. BRIDGMAN
604 BROUGHTON ST. PHONE E 3331

OAK BAY

BUILDING SITES—Monterey Avenue between Windsor and McNeil, 50 by 180 each, to lane. Price cut for quick sale. The pair, only $700

GILLESPIE, HART & CO., LTD.
611 FORT STREET PHONE G 1181

NEW SAANICH
Stucco Bungalow
FIVE ROOMS AND BATHROOM

Also enclosed finished stairway to space upstairs suitable for one or two extra rooms, full cement basement, garage, furnace, fireplace, oak floors, French doors, Pembroke bath and all other latest-style plumbing fixtures, tile sink and numerous special built-in features in kitchen; cement walks and driveway.

ONLY $2950—TERMS
(First Payment Only $150)
For Inspection, "See Ray." Care of
L. M. ROSEVEAR & CO., LTD.
110 Union Bldg., 617 View St. G 6041

PEMBERTON'S

LAKEFRONT
A five-roomed cottage in A 1 condition, situated on a large lot, just outside six-mile circle. Some furniture. Taxes only 112. Price $1250

A GOING CONCERN
A fully-rented four-suite apartment building. Within a few blocks of city centre. Recently redecorated outside. For sale fully furnished. Price $7000

EXCHANGE
This brand-new four-room stucco bungalow is offered for the first time. For sale or exchange. Price $2950

ATTRACTIVE PROPERTY
Thirty-seven acres with about twelve under cultivation. Excellent six-room house with bathroom. Electric light, telephone. A good water supply from spring. Some fruit trees. Garage, woodshed, poultry houses, etc. Cash price $3300

SEE US FOR DOMINION HOUSING LOANS

Pemberton & Son Limited
FORT AT BROAD PHONE G 8124

ESTABLISHED 1863
AUTO CAMP
Well situated auto camp, main road, about nine miles from city. Lake bathing and boating. Six cottages, furnished, kitchens and bath houses. Store and fixtures. Three acres. Taxes 180. A good location for auto repair man. Price, on terms $3500

CLOSE IN
Two good houses on North Park Street, of five and seven rooms each. Well rented. Monthly revenue 139. Taxes 182. Price asked $2000

HIGH PART FAIRFIELD
Pretty five-room stucco bungalow, high ground, off Moss. Glimpse of mountains and Beacon Hill Park. Large living-room with open fireplace, French doors to dining-room, oak floors, fine cabinet kitchen, two good bedrooms. Full basement, furnace, garage. Very well stocked flower garden and lawns. Price on terms $3600

The B.C. Land & Investment Agency, Ltd.
922 GOVERNMENT ST. G 4115

ABSOLUTELY UNIQUE
OAK BAY—Three-quarter-acre lot in beautiful garden, flowers and fruit trees, five-room bungalow in splendid condition, large living-room, open fireplace, close to school and shopping centre. Bus passes door. Price only $2000
Or will consider exchange for bungalow in Fairfield or James Bay.

$2000—On terms of $600 cash and balance as rent, buys this extra-nice four-room stucco bungalow (large laundry room extra). Double garage, nice location. Taxes very reasonable. Must be seen to realize what a bargain this is.

WATERFRONT BARGAIN BRENTWOOD
Two large lots nicely treed. Situated on sheltered bay. Extra-large one-room cottage, on cement foundation, with screened-in porch. Price only $1500

W. J. Gilliland & Co.
1303 BROAD ST. PHONE G 5711

OAK BAY
5-Room Cottage-Bungalow in splendid condition. Open fireplace, large living-room, bathroom, etc., situated in a secluded three-quarter-acre garden (200 rose trees, fruit and flowers). Taxes approx. $35. For quick sale we can offer this property for $2000

MOUNT TOLMIE
New 4-Room Stucco Bungalow. Modern construction throughout. Tiled sink, Garage, etc. Nice garden. Price $2500

New 5-Roomed Stucco Bungalow. Hardwood floors, built-in features. Full cement basement, ready for occupation. Price $2800

We have several good farms from three to one hundred acres on our listings; also duplex apartment houses and building sites.

Inquiries invited

P. R. Brown & Sons, Ltd.
1112 BROAD STREET PHONE G 7171

"CADBORO BAY"
A HOME AND AN INCOME

Located in the centre of Cadboro Bay. We offer you a home suitable for subletting into several suites, comprising six large rooms and four smaller rooms, also bathroom and other extra plumbing. Full cement basement, garage. Situated in a beautiful garden, with lawn, flowers, shrubs, fruit trees, berries, etc. Near a nice sandy beach, lovely views of sea and country. Clear title. Low Saanich taxes. Owner returning to England temporarily for family reasons.

ONLY $1950—TERMS
One-Third Cash, Balance Arranged
Discount for All Cash—Offers Invited
For Inspection. "See Ray." Care of
L. M. ROSEVEAR & CO., LTD.
110 Union Bldg., 617 View St. G 6041

Oak Bay Homes

Attractive stucco bungalow near sea, extra large lot, sound construction, good finish, 2 bedrooms, hot water heating, tiled sink and other modern conveniences. Good value and reasonable terms. Price $4750

Good stucco home, south of Avenue. 7 rooms, 2 bathrooms, oak floors, full basement, good electric fixtures and inlaid linoleum included. Only $4200

Heisterman, Forman & Co.
608 VIEW STREET

OAK BAY
Oak Bay, splendid lot $225
100 feet of Oak Bay waterfront $1500
Uplands lot, worth double $900
$2150—$350 down, $25 monthly, Oak Bay six-room bungalow, basement, furnace.
Seven-room Colonial bungalow with sea views. A first-class value at $5250
Best home in suburban Victoria, Oaklands, among the oaks. H.W. heat, 4 bedrooms. Charm personified. Can't be duplicated at $10,500

H. N. J. CLARKE
806 Yates Street E 9833

SIDNEY PROPERTIES
An acre of good land close to the sea, cleared, good soil. Low taxes.
$250
Terms With Half Cash
SPARLING - Estate Agent - SIDNEY

A REAL LOG BUNGALOW
ON A RIVER AND SECLUDED OVER 75 ACRES OF PARK WOODLAND AND FOREST—REST OF FISHING
A solidly built bungalow with all conveniences, plumbing and bathroom; sitting-room, 28 x 16 fine open fireplace; 3 bedrooms and kitchen; large veranda; excellent water supply. Garage and workshop. Well finished and equipped. All in excellent condition. Cost $15,000. To anyone interested in securing such a property, the owner is prepared to quote an attractive price. Photos and fuller particulars on inquiry

Christopher & Swayne, Ltd.
626 VIEW ST. PHONES: G 1121, G 6122
Real Estate — Insurance

BRADLYDYNE
SEAFRONT - - - $1500
NOW is the time to buy that Summer home. Here is a splendid 4-room cottage, half basement, garage, electric light. Boathouse on private beach, three-quarter acre of beautiful woods. Driveway to cottage.
Come in and ask about it.

MARA, BATE & CO., LTD.
640 FORT STREET E 7194

$2750—De Luxe 4-room home that is far above average in finish and fixtures. Close to Uplands.

$2300—9 Acres, partly cleared, with fruit trees and vegetables. A cosy 4-room cedar siding home nestles among the trees. Good sea view.

H. W. Miller & Co.
Phone G 4051
Night E 3076 1210 Broad Street

WATERFRONTAGE
Two lots, 100 x 147, View Royal, Esquimalt Harbor. Price $1260
Nearly acre, beautifully treed, light and water, 4-mile circle, Esquimalt Harbor. Price $900
Two lots, Oak Bay waterfront $3150
WISE & CO., LTD., 100 Pemberton Bldg.

LOCAL DERBY NEXT MONTH

Annual Soap Box Derby Will Be Held June 11—Entries Already Filed

The rapidly-growing entry list for the annual Soap Box Derby, scheduled this year for Saturday, June 11, and held under the sponsorship of the Kinsmen's Club of Victoria, includes the names of both "veteran" drivers of previous races and much new blood, showing how the interest in the big event is spreading.

One of the earliest names to be handed in to the Morris Kersey Coffee Shop, the official place of registration, was that of Les Holding, 2808 Rock Bay Avenue, who last year carried off the award for the most realistic car in the race. His young brother, Pete, ten years of age, is a contestant for the first time. Other new names in the hands of the officials include: Danny McSween, 1351 Merritt Street; Bernard Hill, 1344 Carson Street; Stuart McLeod, 1745 St. Patrick Street, and several others, in addition to many who have raced before. These are but the earliest entrants and with over a month to go it is expected that the race will draw the biggest field yet to face the starter in the Victoria event. A strong contingent will be present from Up-Island points, eager to race for the handsome Colonist Cup, the award to the Vancouver Island champion.

Harry Elwood, general manager of the Victoria Soap Box Derby, announces that there will be races for each classification of car, giving every youngster, no matter what type of car he has built, an equal chance of carrying off a prize.

Many inquiries have been received by R. Shanks, head of the technical committee, asking for assistance in securing equipment necessary to putting the cars in good shape and the help received has proved of great benefit.

A picture of the first car to be finished will be published in The Colonist, so youngsters are urged to report completion of their cars to Kersey's Coffee Shop as early as possible.

TANFORAN RACING

TANFORAN, May 7.—Results here today follow:

FIRST RACE—Mile and one-sixteenth: Mannie (Adams) 17.00 14.40 13.20; His Way (Burns) 20.40 11.20; Basen May (Connell) 3.00. Time, 1:47 2-5. Also ran: Wyoming Daisy, Belles Last, Xenosra, Sun Tea, Border Town, Mathieson, Unkie Tom, Valerie Jean, Black Heather.

SECOND RACE—Mile and one-sixteenth: Trickling (Connell) $19.80 $7.40 $4.00; Bailling Knight (Varner) 3.40 2.60; Sah Ramon (Bens) 5.00. Time, 1:47. Also ran: Omar, Closing Time, Sky Grey, Sign Up, Joay, Akahiloa, Last Attempt, Lastrath, Rotherham.

THIRD RACE—Four and one-half furlongs: Brother Nibs (Yaeger) $15.40 $5.20 $3.80; Early Dude (James) 3.20 2.40; Dear Diary (Gray) 3.20. Time, :54. Also ran: Timely Lady, Bosca, Nancy Rose, Gold Jet, Hollywood Star, Fair Eugenia, Strident, Atta Bunny.

FOURTH RACE—Six furlongs: Roy T. (James) $2.80 $2.40 $2.20; Indian Lodge (Knapp) 3.20 2.40; Kumreish (Adams) 2.20. Time, 1:12 2-5. Also ran: Nedrob, Hi Ginny, Jockide.

FIFTH RACE—Mile and seventy yards: Below Zero (Richardson) $19.60 $9.20 $5.40; Brilliant Light (Gray) 4.40 3.20; Flashing Colors (Grisa) 4.40. Time, 1:43 3-5. Also ran: McCarthy, Schoolmom, Xenomay, Obiddy, Recoatna, Marvel Play.

SIXTH RACE—Mile and one-sixteenth: Sweepslot (Adams) $5.80 $3.20 $2.40; Today (James) 4.80 2.80; Primulus (Gray) 2.80. Time, 1:42 4-5. Also ran: Ariel Cross, Lady Florine, Count Atlas, Woodberry.

SEVENTH RACE—Mile and seventy yards: Tenace (Adams) $7.60 $3.80 $2.60; Tis True (Robertson) 3.20 3.00; Red Ensign (Craramyle) 2.40. Time, 1:44 3-5. Also ran: Pep Talk, Uncle Less, Heroskel, Conard, Whisper, Torquil.

EIGHTH RACE—One mile: Onus (Adams) $14.20 $6.60 $4.40; Gilbert Elston (Josephson) 17.40 13.40; Rahr Rattler (Grigg) 7.20. Time, 1:39 4-5. Also ran: En Masse, Orra, Cerro, Rainbearer, Howdoino, Danke Schon.

TUESDAY'S ENTRIES

FIRST RACE—Six furlongs
Lee Torch 108
Fire Marshall 108
Red Chalk 108
Booter Billy 108
Altamoon 108
Pella 108
Acero 108
Windrocket 108
Mr. Finn 108
Marauder 114
Bright Eagle 103
Allerezza 103

SECOND RACE—Six furlongs
Albino 109
Pepperstown 114
Rochester Boy 114
Lee Hastings 114
Pat W. 114
Rey Crystal 114
Orthodox 114
Don Marcus 116
Little Lad 114
Cohort Miss 109
Alice Jean 109
Oddesa Lass 105

THIRD RACE—Six furlongs
Prince John 114
Scythe 114
Jockwell 114
Lo 115
Ripping 101
Renege 104
Zoric Boy 104
Sweepouch 114
Guaranty 114
Balkos Maid 109
Shasta Fire 109
Polvos Pride 116

FOURTH RACE—Six furlongs
Southern Belle 108
Masterpiece 115
Brasser 115
Prince Heather 115
The Flower 110
Spring Flood 110
Kent 110
Purse Strings 105
Tellwick 108
Peter Saxon 115
Entonica 110
Physician 115

FIFTH RACE—Mile and one-sixteenth
Don Grafton 108
Stony Brook 108
Maria Juliet 103
Lysander 113
Patrington 103
Tish Na Gow 111
Bon Hamburg 115

SIXTH RACE—Four and one-half furlongs
Silver Doctor 118
(A) Byrdford 118
(B) Timu Me 118
(A) First Port 115
Arlac 120
(C) Plasro 118
(A) Say Judge 114
(C) Porters Mite 118
Our Haven 107
(B) Bar Thirteen 110
Jan Rosse 118
Toonpah Queen 115
Heather Time 120

SEVENTH RACE—One mile
Your Honor 108
Wesoway 118
Our Relish 115
Papenie 106
Lame Duck 108
Galla Clay 113
Townsmith 115

EIGHTH RACE—Mile and one-sixteenth
Donald Duck 114
Speedy Return 112
Oneill 118
Idle Along 107
Peace Rider 113
Nahili 112
Direct 107
Two Edged 114
Radio Hour 113
Easter Tommy 109
Bela Mola 114
Kelcionard 116

First post, 2 p.m.
Clear and fast.

JIMMY SIMPSON HOLES TEE SHOT

Jimmy Simpson, a driver for the Vancouver Island Coach Lines, took time out yesterday at the Macaulay Point Golf Club and scored a hole-in-one at the short but difficult ninth hole while playing in a match with Frank Elliott, Bill Watson, Bob Simpson and Walter Spaven. It was the first "dodo" of Simpson's golfing career.

GOLF MEET WILL BE HELD TUESDAY

A women's foursome competition for Bronze division players will be held next Tuesday at the Victoria Gold Club for przies presented by Mrs. A. T. Goward. Parthers and opponents will be drawn for.

The draw and starting times follow:

12:00—Mrs. Combe and Miss T. Todd vs. Mrs. Pangman and Mrs. Howell.

12:05—Miss Carey and Miss Shandley vs. Mrs. A. K. Mitchell and Mrs. W. M. Carmichael.

12:10—Mrs. A. Scott and Mrs. Edwards vs. Mrs. C. E. Wilson and Miss C. Macdowall.

12:15—Mrs. Gamble and Mrs. McIlree vs. Mrs. Musgrave and Miss V. Smith.

12:20—Mrs. W. Bowden and Mrs. Cousland vs. Miss E. Heisterman and Mrs. Lennox.

12:25—Mrs. Nickson and Mrs. Raven vs. Miss K. Mackenzie and Mrs. Peachey.

12:30—Miss Jean Campbell and Miss W. Macdowall vs. Mrs. Stubbs and Mrs. Molson.

12:35—Mrs. E. D. Todd and Miss E. Ruggles vs. Miss Magrath and Miss G. Irving.

12:40—Mrs. Beatie and Mrs. Tomalin vs. Mrs. M. A. Wood and Mrs. King.

12:45—Mrs. J. H. Wilson and Mrs. Munro vs. Mrs. W. P. D. Pemberton and Miss Pride.

Action During Championship Fixture

The Two Young Men Were Rising Valiantly to the Occasion When This Picture Was Snapped at Saint-Quen, France. The Game Was for the Championship of France Between Red Stars and Marseille. The Stars Won.

CUP MATCHES ARE STARTED

Great Britain Splits Opening Series With Rumania Tennis Players

HARROGATE, England, May 7 (AP).—Great Britain's Davis Cup team got off to a faltering start in its opening series with Rumania today, splitting the first two singles matches. Cristea Carcahuls defeated C. M. Hones, 6-3, 3-6, 6-2, 8-6, but R. A. Shayes put the Britons back on even terms by routing C. Schmidt, 6-3, 6-2, 6-2.

Schmidt pulled a leg muscle in practice yesterday.

DUBLIN, May 7 (AP).—Italy's Davis Cup team put Eire out of the international tennis competition today as Giorgio de Stefani defeated H. J. Ryan, 6-2, 6-2, 6-2, to give the Italians a 3-1 lead with one match to go. Ryan substituted for T. G. McVeagh.

Italy split the first two singles and won the doubles, yesterday. V. Canepele made the final count 4-1 by beating tall G. Lyttleton-Rogers, 5-7, 6-3, 1-6, 6-3, 6-1.

ATHENS, May 7 (AP).—Belgium held a 2-0 lead over Greece today at the end of the first day's play in their Davis Cup tennis series.

Andre Lacroix defeated L. Stalios, 6-1, 6-2, 6-1, and Charles Naeyaert whipped J. Nichaildes, 6-1, 6-4, 9-7, in the opening singles test.

ZAGREB, Jugoslavia, May 7 (AP).—Czechoslovakia gained a 2 to 1 lead in its Davis Cup tennis series with Jugoslavia today as Roderich Menzel and Edward Cenjinar defeated the Jugoslavian doubles team of Ferenc Puncec and Emeter Mitic, 11-9, 3-6, 9-7, 6-2. Yesterday's opening singles matches were split.

SCHEVENINGEN, Holland, May 7 (AP).—On the strength of an unexpected victory by H. Van Swol over Bernardo Destremeau, the Netherlands today finished all-even at the end of the first day's play in her Davis Cup match with France. Van Swol defeated the Frenchman, 6-3, 6-0, 8-6, while lanky Yvon Petra made it one-all by turning back T. Hughan, of the Netherlands, 6-3, 6-2, 6-2.

ENGLISH CRICKET

LONDON, May 7 (AP).—Closing scores in first-class cricket matches started today follow:

Middlesex, 203; Warwickshire, 56 runs for five wickets.

Somerset, 128; Surrey, 202 for three.

Worcestershire, 286; Sussex, 77 and 11 runs for no wickets.

Gloucestershire, 389 (Hammond 237); vs. Derbyshire.

Hampshire, 212; Australians, 243 for two (Badcock 11 not out).

Surrey, 420 (Hutton 141, Leyland 100); Oxford University, 13 runs for no wickets.

Essex, 450 (Nichols 163, P. Smith 103); Kent, 4 for no wickets.

ATHLETIC SCHOOL WILL COMMENCE

Y.M.C.A. to Start Classes in Running, Jumping and Swimming Here Tomorrow

A month school of athletics will begin tomorrow at the Y.M.C.A. under the direction of Archie McKinnon, physical director, and Viv Shoemaker, boys' work secretary.

Instruction in the proper method and style of running, jumping and swimming will be given. The periods of the junior school, intermediate school and prep classes will be used for the school and each session will consist of short talks, demonstrations and practice workouts.

For the track and field instruction, well-known Y.M.C.A. track and field stars will demonstrate. They will include: Joe Addison, Owen Bentley, Chuck Cunningham, John Stewart, Jim Cousins, Norm Willis, Ray McGregor and Hank Rowe. The swimming will be in charge of Don Davidson, Len Stark, Bob Doherty, Ivor Fuller and Gordon Lawrence.

WINS HANDICAP

Molly White, promising young Pacific Swimming Club mermaid, led a large field to the finishing line in the weekly G. B. Murdie Cup handicap event at the Crystal Garden Pool Thursday evening. Wally Cameron was second and Art Heathcote third. The victory enabled Miss White to take a small lead over Pat Pendray in the point aggregate for the silverware.

HIGHLAND GAMES MEETING MONDAY

A meeting of the Victoria Highland Games Association will be held Monday evening in the Liberal headquarters at 8 o'clock. The meeting will adopt a constitution and elect officers. It will also make arrangements for various meets during the Summer months.

SCHOOL MEETING AT ST. MICHAEL'S

Held under ideal conditions, St. Michael's School ran off its twentieth annual track and field meeting yesterday afternoon on the Falkland Road ground. More than 200 parents and friends attended and witnessed some close finishes. Mrs. K. C. Symons presented the prizes in the school gymnasium. Brian Ley won the Midget Sports Cup, and Donald Cameron took the Junior Trophy. Andrew Gillespie was the winner of the Intermediate Cup and David Pudney took the Victoria Ludorum Cup.

Results follow:

Sprint under 10—1, B. Ley; 2, H. Bridgeman.

Sprint, under 11—1, D. Cameron; 2, B. McLoughlin.

Sprint, under 13—1, P. Birch-Jones; 2, A. Gillespie.

Sprint, open—1, S. Angus; 2, D. Pudney.

Pick-a-back event—1, Angus and Mackenzie; 2, Fleming and Birch-Jones.

Hurdles, under 10—1, B. Ley; 2, H. Bridgeman.

Hurdles, under 11—1, R. Manning; 2, D. Cameron.

Hurdles, under 13—1, L. Hughes; 2, I. Burchett.

Hurdles, open—1, P. Pudney; 2, S. Angus.

Four-legged event—1, Birch-Jones and Jukes; 2, Angus and Pudney.

Half-lap, under 10—1, B. Ley; 2, R. Birch-Jones.

Half-lap, under 11—1, D. Cameron; 2, B. McLoughlin.

One lap, under 13—1, P. Birch-Jones; 2, A. Gillespie.

Two laps, open—1, S. Angus; 2, D. Pudney.

Sack race—1, C. Fleming; 2, I. Burchett.

Big sisters' race—1, Miss N. Hughes; 2, Miss K. Angus.

Small sisters' race—1, Miss T. Mangin; 2, Miss M. Mackenzie.

Small brothers' race—1, R. Robertson; 2, J. Griffiths; 3, D. Levy.

Slow bicycle race—1, P. Mangin; 2, D. Cameron.

Scouts—1, C. Fleming; 2, I. Burchett.

Cubs—1, W. Wells; 2, P. Birch-Jones.

House relay—1, Blue House.

Fathers' race—1, Mr. Gillespie; 2, Mr. Burchett.

Mothers' race—1, Mrs. McLoughlin; 2, Mrs. Bridgeman.

Old boys' race—1, A. Brown; 2, T. Treherne.

Half-mile—1, I. Mackenzie; 2, L. Hughes.

High jump, under 11—1, Manning; 2, D. Cameron and R. Ainscough.

High jump, under 13—1, A. Gillespie; 2, L. Hughes.

High jump, open—1, D. Pudney; 2, S. Angus.

Broad jump, under 11—1, McLoughlin; 2, R. Manning.

Broad jump, under 13—1, A. Gillespie; 2, Jukes.

Broad jump, open—1, D. Pudney; 2, P. Pudney.

Throwing cricket ball—1, A. Gillespie; 2, M. Turner.

Throwing cricket ball, open—1, D. Pudney; 2, S. Angus.

Consolation, under 10—1, R. Ogden; 2, R. Spurgin.

Consolation, under 11—1, D. Yule; 2, A. Ainscough.

Consolation, under 13—1, J. McLoughlin; 2, R. Lammers.

Consolation, open—1, R. Barker; 2, R. Baird.

Judges, J. Grant, C. H. Brown and M. Bridgman; starter, E. J. Symons; recorder, C. E. Ley.

NOT HALF

Father—"Are you glad you prayed for a little sister?"

Small Son—"Yes"—after a glance at the twins—"and aren't you glad I stopped when I did?"

MRS. B. HETHEY SHARES LEAD

Woman Rifle Expert Ties With Private Glendenning At Heals Range

Mrs. Ben Hethey, of the Canadian Scottish, and Private G. Glendinning, of the Garrison, tied for top place in the weekly shoot held yesterday by the Victoria and District Military Rifle Association at Heals Range with scores of 96 out of a possible 105. In second place came Sergeant J. H. Regan with 95, and then Mrs. Hugo Ravment and Sergeant-Major W. H. Ruffell shared third position with 94's.

Scores follow:

5th (B.C.) Coast Brigade	200	500	600	
Major F. Richardson	28	31	31	90
Capt. B. J. Gardiden	29	31	27	87
Lieut. W. J. Parnsworth	26	32	25	83
Bdr. H. J. Wood	19	25	26	[illegible]
Gnr. B. Cavin	23	18	28	[illegible]
Gnr. A. Roper	22	25	32	[illegible]
L.-Sgt. C. Mellander	18	28	17	63
Gnr. H. Webster	19	17	26	62
Gnr. R. Hunt	23	17	8	48
Gnr. N. Newotniak	11	15	2	28
Gnr. O. Harrison	15	8		23
16th Canadian Scottish—				
Mrs. Ben Hethey	32	33	32	96
Sgt. J. H. Regan	30	34	31	95
Mrs. H. Ravment	30	31	33	94
Lieut. J. F. Hutchings	31	32	30	93
Capt. D. O. Thomas	26	33	32	91
Bdsm. F. Drysdale	30	29	30	89
Sgt. C. Coutts	28	27	30	85
Bdsmn. J. Cultgas	28	29	28	85
Sgt. B. Drysdale	27	31	27	85
Pte. C. Ramsay	31	28	23	82
Cpl. A. Knowles	22	29	23	74
Garrison—				
Pte. G. Glendinning	31	32	33	96
S.M. W. H. Ruffell	31	35	28	94
S.-Sgt. W. H. Hawkins	26	31	34	91
Gnr. C. Rasmussen	30	32	31	93
L.-Cpl. F. Hess	31	33	29	93
S.M.A. E. Evans	29	30	32	91
S.M.I. W. H. Wood	29	31	29	89
R.C.O.C. (N.P.)—				
Pte. G. R. Carr	30	27	35	92
L.-Cpl. Audiorl	28	31	22	81
Sea Cadets—				
Cadet N. Anderson	28	30	31	89
Cadet W. Acland	25	31	27	84
Cadet R. Mawson	26	31	27	[illegible]
Cadet R. Saturley	28	28	21	[illegible]
Cadet R. Ferguson	29	29	16	74
H. Reynolds	22	28	30	80

QUOITING RESULTS

Featured by the brilliant play of the veteran T. Alexander in the first half of the doubles challenge quoiting game played at the Six-Mile House Saturday afternoon, T. Alexander and D. McCaig won a close victory over S. Watt and J. McMillan by the score of 25-22. The draw for the first round of the league tournament follows: D. McCaig vs. T. Alexander, D. McMillan vs. S. Watt, J. McMillan vs. J. Manson, T. Scoular a bye. All players are asked to get their games under way as soon as possible.

SOFTBALL GAME CARDED

The softball night-shift nines representing the carpenters and the cement workers from the National Defence project at Albert Head will clash tomorrow morning at 10:30 at Savory Park.

Maynard & Sons
AUCTIONEERS

Instructed, We Will Sell at Our Salesroom, 731-733 Johnson Street, on

WEDNESDAY, 1:30
SPLENDID WELL-KEPT
Furniture and Office Furniture

Including in part: Very fine modern Walnut Bedroom Suite, also splendid Walnut Twin Bedroom Suite. These suites are both like new! Nice 3-piece Chesterfield Suite, Flat Top and Typewriter Desks, Very good Underwood Typewriter, Sectional Book Case, Filing Cabinets, splendid pair of Drapes, nice Carpets and Rugs, two Violins, Saxophone, Bassoon and other pieces. Nice Studio Couch, large assortment of Law and other books, Singer Hand Sewing Machine, large Mirror. Very good Simmons and other Beds, nice Dressers, Dining Room Furniture, Ranges, Kitchenware, Garden Tools, very good Jig Saw, etc. Further particulars later.

Morning Sale at 10:30
will include lot of Farm Implements, Wagons, Carts, etc. Moved from Gordon Head, also 1930 Paige Sedan in good condition.

MAYNARD & SONS, Auctioneers

Maynard & Sons
AUCTIONEERS

Overflow Sale
OF
Furniture and Effects
In the premises opposite our Salesroom, 731 Johnson Street, on
THURSDAY AT 1:30
being the contents of 4 homes which we could not accommodate in our salesroom and must be sold this week. Particulars will appear later.

MAYNARD & SONS, Auctioneers

Fred Smith & Co.
Auctioneers and Appraisers
1121 Blanshard Street G 4113

AUCTION SALE
MONDAY, AT 2 P.M.
Good Selection
Household Furniture

Chesterfield Suites, Dining-Room Suite, odd Dining-Room Chairs, Red Couch, odd Chesterfields and Chairs, Axminster and Wilton Carpets and Runners, Single and Double Beds (complete), Mahogany Bedroom Suite, Dressers, Vanity and Bench, Library Table, Kitchen Tables, Chairs, Cupboards, Ranges, Heaters, Tools, and the usual assortment of miscellaneous effects.

SALE DATE: MONDAY AND THURSDAY AT 2 P.M.

Help Britain's Fitness Campaign

A party of twenty Swedish men and women has arrived in England to further the work of the National Fitness Council in the Mother Country. The party is comprised of engineers, mechanics, clerks, architects, shopkeepers, school teachers, typists and female clerks. Our photograph shows some of the Swedish demonstrators putting on a display shortly after their arrival in London.

TIME OUT! - - - By Chet Smith

I must say they picked a fine time to repair the track!

LIFE'S LIKE THAT - By Fred Neher

"I'm studyin' his technique just in case I may want to do that some day."

Jane Dixon Says:

SPRING PROBLEMS: A MAN WHO ADMIRES A GIRL WANTS TO KNOW HOW TO ENCOURAGE HER—A GIRL FEELS SHE IS BEING CHEATED OF HER RIGHT TO LOVE AND BE LOVED—A MAN WHO LIKES TWO GIRLS IS UPBRAIDED BY EACH FOR SHOWING ATTENTIONS TO THE OTHER—THE YOUNG WOMAN WHO IS MAKING A GRAVE MISTAKE BY TRYING TO TURN A MAN AGAINST ANOTHER GIRL.

"In Spring a young man's fancy lightly turns to thoughts of love."

A young woman's fancy turns in the same direction, but not so lightly.

Charles F.: You admire the girl tremendously and think you might even love her if she gave you some encouragement. What you want to know is how to encourage her.

If you have that certain shine in your eye, the shine lit by dawning love, Charles F., the girl already is encouraged. It will not be necessary for you to figure out ways and means of letting her know you are interested in her. Just be natural when you meet her, and the ways and means will take care of themselves. Be courteous; be attractive, but not pursuing. A warm heart kindles warmth in the heart that is responsive to it.

Gloria: You feel you are being cheated of your right to love and to be loved. You do not know why this should be. You say you are "better looking than most of the girls who have the good dates and more intelligent, too." You excel in your studies, in several branches of sports and "come from the best family."

It is very likely, Gloria, that your trouble is a superiority complex. Perhaps your young friends have sensed your "better than thee" feeling and resent your placing yourself on a pedestal. Cultivate modesty and a bit of humility. We cheat ourselves much more easily and frequently than we are cheated. Those other girls who have the good dates possess charm qualities you lack, else you would not be disgruntled. Forget your assets and concentrate on discovering your faults. You must win favor. You cannot command it.

Young Bill: You like two girls equally, but each of them "raises the deuce" when you show any attention to the other. What can you do about it? Nothing much except laugh it off. Refuse to take their objections seriously. Since you are in love with neither, it is your right to continue the friendship with both. Make no apologies or explanations. Simply say you enjoy being with all your friends, then change the subject or refuse to discuss it.

Desperate: You are making a grave mistake in trying to turn the young man against the other girl by attempting to discredit her, by pointing the finger of blame and of suspicion. If he has any gallantry you will merely awaken in him an impulse to protect her against your attack and the tongue-wagging of others. Even if what you tell him about her is true, you are not the one to repeat it. It is his right to decide which of you he wants for his wife. Your method of attempting to turn the decision in your favor is likely to lose you the contest.

(Copyright, 1938, by The Bell Syndicate, Inc.)

Ole, the night porter, was testifying before the jury after the big bank robbery.

"You say," thundered the attorney, "that at midnight you were cleaning out the office, and eight masked men brushed past you and went on into the vault room with revolvers drawn?"

"Yah," said Ole.

"And a moment later a terrific explosion blew the vault door off and the same men went out past you carrying currency and bonds?"

"Yah," said Ole.

"Well, what did you do then?"

"Aye put down my mop."

"Yes, but then what did you do?"

"Vell, aye say to myself, 'Dis bane hell of a way to run a bank.'"

A visitor walking in a mining district came upon an old man turning a windlass at the top of a shaft.

It was a very hot day, but the old man had thrown aside his hat and the sunshine was streaming upon his bare head.

"If you expose your head to the sun in that way," said the traveler, "your brain will be injured."

But the old man looked wearily at the speaker and shook his head. "If I had any brains I wouldn't be doing this all day long," he answered.

A conscientious little girl was explaining to her brother that it is wrong to work on Sunday.

"Well," policemen work on Sunday," said the boy. "Don't they go to heaven?"

"No," replied his sister. "They do not need policemen up there."

"Is your mother in, Tommy?"

"No—what did you want to borrow, Mrs. Migga?"—Lustige Sachse, Leipzig.

APPLE MARY - - - - - - - By Martha Orr

TODDY — *Clemency Denied* — By George Marcoux

BIG CHIEF WAHOO - - - - - - By Saunders and Woggon

POPEYE - - - By Segar

POP — *Overdone* — By J Millar Watt

TILLIE THE TOILER — *The Early Bird* — By Westover

DIXIE DUGAN — *Going Some Place?* — By J P McEvoy and J H Striebel

7 OUT OF EVERY 10
TYPEWRITERS USED
IN CANADA ARE

Underwoods

STANDARD AND NOISELESS

MADE IN CANADA

UNDERWOOD ELLIOTT FISHER LIMITED
J. J. SEITZ, Pres. MISS S. CRAIG, Mgress.
706 FORT STREET PHONE EMPIRE 8621

Your Health and Your Weight

OVERWEIGHT IS DUE TO CAUSES INSIDE AND OUTSIDE THE BODY

By JAS. W BARTON, M.D.

A few years ago being overweight was not considered a serious matter; the individual was thought to be healthy and that he or she got all the "good" out of their food. Then came our insurance figures, showing that overweights were poor risks for insurance, followed by the experiences of physicians and surgeons who found that overweights fought off ailments poorly and did not undergo operation as well as those of normal weight.

Finally, came the craze for "slimming" and with it the desire of a great many men and women to get back the "figure of youth." To get rid of the great excess of weight all sorts of diets were used and strenuous exercise was taken.

There were a few of these overweights who did not seem to get very satisfactory results notwithstanding their reduction of food and increase in exercise. A close study of some of these cases revealed that there was a gland disturbance present—not enough of the gland juice being poured into the circulating blood—so foods were stored away as fat in the body itself instead of being used or burned. With the discovery that a lack of gland juice was the cause in "some" cases, a great many overweights, because they were not losing weight fast enough to suit them, believed themselves to be of the "gland type" of overweight and began the use of thyroid, pituitary and other gland extracts, with or without medical supervision. Many of those not under a physician's supervision particularly with thyroid extract developed goitre, some became anaemic (thin blood), and some of them died.

An overweight cannot be blamed if he becomes impatient after following a strict diet for months, only to find that there has been little or no loss of weight. It is this individual who has a perfect right to, in fact should, ask his physician about the use of gland extracts in his or her particular case. That is, if he or she has faithfully followed the diet, and exercise prescribed.

The unfortunate point about this gland method of treating overweight is that there is the overweight whose excess weight is due to overeating, the true gland type whose weight is due to lack of a certain gland juice, and the third type caused partly by overeating and partly because of lack of gland juice. This all means that in trying to reduce weight the physician now has to consider each particular patient from the standpoint of whether the overweight is due to causes outside the body (exogenous—"ex" meaning outside and "gene" beginning) or to causes inside the body (endogenous—"en" meaning inside). Thus the exogenous is the usual type of overweight due to too much food taken from the outside to the inside of the body, that is, simply overeating—eating more food than the body needs or can use.

The endogenous—due to causes inside the body—is the gland type; that is not enough of the gland juices are being manufacured to burn or use up the food.

In his book "Clinical Dietetics" Dr. Harry Gauss lists five classes of endogenous or gland types of overweight. 1. Lack of thyroid juice—hypothyroidism. 2. Lack of pituitary juice—hypopituitary. 3. Lack of sex gland juice—hypogonadism. 4. Pluiglandular overweight — where more than one gland is at fault in not making enough juice. 5. Cerebral overweight — following inflammations of the brain or its coverings.

Now although there are thus these five types of overweight due to gland conditions, it must be remembered that these gland cases are not really numerous, that is, the cases where the lack of gland juice is the real and only cause of the overweight would not be five in 100. But, and this is an important point, there is another 5 per cent in which the lack of gland juice is partly to blame for the overweight.

Thus while nine of every ten cases of overweight are due to overeating and underexercising, there is the one in the ten cases whose overweight is due partly to lack of gland juice and partly to overeating. This 10 per cent (one in ten) are the only ones that should use gland extracts, and then only under a physician's supervision.

TO ENTERTAIN WIVES

The Royal Antediluvian Order of Buffaloes, 1218 Langley Street, will entertain their wives and relatives at a social evening on Thursday. They will meet to form the new Ladies' Auxiliary. All members and their wives are asked to attend.

She—But if you say you can't bear the girl, why ever did you propose?

He—Well, her people have always been awfully good to me, and it's the only way I could return their hospitality.

PIONEER PASSES AT CUMBERLAND

Frank Partridge Was Well-Known Merchant of Up-Island City For Many Years

CUMBERLAND, May 7.—Frank Partridge, a Cumberland pioneer merchant, died at the family residence this morning after a lingering illness. He was a native of England, and came to Canada as a young man of twenty-one. He spent a few years on the Prairie before coming to the Coast, then resided in Vancouver for a year or so. He entered business in Cumberland forty-six years ago, then went to Union Bay to operate a business. He resided at Union Bay for eight years. He returned to Cumberland and again entered business.

Mr. Partridge was seventy-one years old. He is survived by his wife; two daughters, Miss Phyllis, of the Kitsilano High School teaching staff, and Muriel, residing at home; and one son, Douglas, of the King George High School teaching staff, Vancouver.

Military Activities

5th (B.C.) COAST BRIGADE, R.C.A.

Bdigade orders by Lieut-Colonel V. McKenna, M.C., Officer Commanding.

Part I

Duties for week ending May 14, 1938—Orderly Officer, Lieut. E. F. Marshall; next for duty, Lieut. G. C. D'Arcy. Orderly Sergeant, L.-Sgt. F. G. Hooper; next for duty, L.-Sgt. W. N. Armstrong. Orderly Bombardier, Bdr. W. F. Islip; next for duty, L-Bdr. J. R. Meredith.

Parades—Tuesday, May 10, 1938: 56th Heavy Battery will parade at Signal Hill. Fall in at 19:30 hours at the Armories. Dress, drill order. 55th and 60th Heavy Batteries and 2nd Anti-Aircraft Battery will parade at the Armories under Battery Commanders. Fall in at 19:55 hours. Dress, drill order. B.C.A.'s, lecture at the Armories. Friday, May 13, 1938: A lecture will be held in the Officers' Mess at 20:15 hours. All officers will attend. The regular monthly meeting of the Sergeants' Mess will be held in the Mess at 20:15 hours. All sergeants will attend. Dress, blues.

Part II

Strength Increase—The following O.R.'s are taken on strength and posted to batteries as under: 55th Heavy Battery, R.C.A.: 121 Gnr. B. G Howland, 15-2-38; 1277 Gnr. J. G. Gardiner, 26-4-38; 1278 Gnr. H. Jepsen, 26-4-38; Gnr. L. R. J. Knowles, 26-4-38; Gnr. H. C. Fairclough, 26-4-38; Gnr. K. F. Burley, 3-5-38.

Strength Decrease—1275 Gnr. F. E. Drader, 55th Hvy. Bty., R.C.A., as from 3-5-38.

Leave of Absence—3097 Sgt. R. C. Hoyle, 56th Heavy Battery, R.C.A., from 3-5-38 to 13-6-38.

T. McGIMPSEY, Captain,
Adjutant, 5th (B.C.) Coast Brigade, R.C.A.

THE CANADIAN SCOTTISH REGIMENT

Regimental Orders by Colonel D R. Sargent, Commanding Officer.

Boys in England Take Up New Game

Ice Hockey Has Become One of the Most Popular Winter Sports in the Mother Country, So Much So That the Youngsters Have Adopted a Summer Sport Called Roller Hockey, Patterned on Ice Hockey. This Picture Shows a Team of Boys on Roller Skates Enjoying a Game of Roller Hockey in the Schoolyard.

Re-Attestation — The following warrant officer, Class I, has been re-attested for a further period of three years' service: 447, R.S.M. J. R. Green, "Regimental Headquarters," with effect from 2-5-38.

G. C. HOLLAND, Major,
Regimental Adjutant, The Canadian Scottish Regiment.

1st BATTALION (16th C.E.F.) CANADIAN SCOTTISH REGIMENT

Battalion Orders by Major E. A. Henderson, Officer Commanding.

Part I

Orderly Duties—Orderly duties for the week ending May 14, 1938, are as follows: Orderly officer, Second Lieut. W. H. Gibson; next for duty, Lieut. D. L. Meharey; orderly sergeant, Sergt. J. A. Fraser; next for duty, A.-Sgt. W. H. Muncy.

Recruits Training—Monday, May 9, and Thursday, May 12, 1938: Recruits will assemble for training on these dates at 20:00 hours. Dress will be optional.

Swagger Stick Awards—The following have been awarded Brown Canes: No. 1812, Pte. R. I. C. Ridley, "A" Company; No. 1847, Drmr. P. F. Greenway, Recruit Section; No. 1854, Drmr. E. S. Cridge, Recruit Section. The C.S.M. of "A" Company will arrange for the presentation of these awards.

Ordnance Inspection of Stores—The inspection of stores, clothing and equipment by ordnance on transfer of command will take place on May 18, 19 and 20, 1938.

Part II

Attestation—The following recruit, having been duly attested, is taken on the strength and allotted regimental number as follows: 1857, Bglr. P. Holmes, with effect from 2-5-38.

Re-Attestation — The following warrant officer, Class II, has been re-attested for a further period of three years' service: 1410, C.S.M. T. B. Dempster, M.M., "C" Company, with effect from 2-5-38.

Discharges—The following N.C.O. and man are discharged for purposes of re-enlistment: t 1720, Sergeant L. C. Evans, "C," with effect from 27-4-38; 1820, Pte. G. F. J. Buckingham, "B," with effect from 27-4-38.

W. H. PARKER, Captain,
Adjutant, 1st Battalion, Canadian Scottish Regiment.

Notice—A field sports day will be held by the members of the garrison at Work Point Barracks on the afternoon of Saturday, May 21, 1938. All ranks and their families have been invited to attend as spectators. Dress will be blue undress for officers, warrant officers and sergeants, and service dress for lower ranks.

2ND BATTALION (M.G.), CANADIAN SCOTTISH REGIMENT

Battalion orders by Lieut-Col. Walter Bapty, Officer Commanding.

Part I

Orderly duties — Duties for week ending May 14, 1938: Orderly officer, 2nd-Lieut. P. D. Crofton; next for duty, 2nd-Lieut. H. L. Alexander. Orderly sergeant, L.-Sgt. A. F. Garnot; next for duty, L.-Sgt. E. Carter. Orderly piper, Piper D. Miller; next for duty, Piper E. Crabbe.

Annual Classification in Musketry—Heals Range has been alloted to this battalion on May 8 and 29, 1938. Range officer will be Captain D. G. Crofton. Butt parties will be detailed from "D" Company. Headquarters and "D" Company will embus at the Armory, Bay Street, at 9:00 hours. "A" and "B" Companies will make their own arrangements for transportation.

Part II

Attestations — 1333, Sgnr. A. H. Thompson, "Signals," effective 27-4-38; 1334, Sgnr. J. P. Lahiff, "Signals," effective 27-4-38; 1335, Sgnr. F. C. Smith, "Signals," effective 27-4-38.

Leave—The following extract from District Order 123 of 1938 is published for information: "Major J. C. Dow, M.M., is granted leave from 16-4-38 to 21-7-38."

Strength Decrease—907, Pte. W. H. R. Thomson, "D" effective 4-5-38.

D. G CROFTON, Captain,
Adjutant, 2nd Battalion (M.G.), Canadian Scottish Regiment.

6th DIVISION R.C.A.S.C.

Victoria Units

Company orders for the week ending May 7, 1938: Orderly Officer, 2nd Lieut. Morris; next for duty, Lieut. Clarke. Orderly Sergt., Cpl. Dobson; next for duty, Cpl. Kent.

Both Companies will parade at the Armories, Bay Street, on Tuesday, 10th instant, at 20:00 hours. Dress, drill order.

As arrangements for various camps during the coming season are being made, a full attendance is necessary.

E. HOUSLEY, Captain,
For Officer Commanding

No. 5 ARMY FIELD WORKSHOP, R.C.O.C.

Parades—The No. 5 Army Field Workshop will parade at the Royal Canadian Ordnance Depot, Signal Hill, on Tuesday evening at 20:00 hours (8 p.m.). Dress, mufti.

Attestations—The following recruits, having been duly attested, are taken on strength: S. E. Western, L. K. MacLeod, H. S. Davie, G. Havard, R. M. Burnett, G. C. Watkins, C. J. Carr, H. C. Ingall.

Promotion—To be sergeant: Pte. H. C. Ingall.

Recruiting—There still remain a number of vacancies for skilled auto mechanics, fitters, machinists, electricians, etc., who desire to qualify for non-commissioned rank in this new all-technical unit. Applications to be made during the above mentioned parade, or to the Officer Commanding at 1418 Douglas Street. Phone E 2213.

H. E. GOODMAN,
Lieut.-Col.,
O.C. No. 5 Army Field Workshop.

ARMY SERVICE CORPS ASSOCIATION

The first regular meeting of the newly-formed Army Corps Association will be held at the Armories, Bay Street, on Monday next, May 9, at 8 p.m.

All present or ex-members of any branch of the Army Service Corps will be welcomed.

No. 11 DISTRICT STORE SECTION, ROYAL CANADIAN ORDNANCE CORPS (N.P.)

Orders for week ending May 14, 1938, by Capt. H. Collings, M.B.E., Commanding Officer.

Parades—No. 11 District Store Section, R.C.O.C. (N.P.) will parade at unit headquarters, Ordnance Depot, Signal Hill, Esquimalt, at 20:00 hours, Thursday, May 12, 1938.

H. COLLINGS,
Capt., R.C.O.C. (N.P.),
Commanding Officer.

13th FIELD AMBULANCE, R.C.A.M.C.

Part I

The members of the competition teams will parade at the Armories, Bay Street, Victoria, on Tuesday, May 10, 1938, at 20.00 hours, for competition classes. Dress, mufti.

Part II

Promotions—To be Staff Sergeant, Sgt. H. Bosher: Pt. 2, O. No 12, effective 3-5-38. To be sergeant, Cpl. E. Jones, Pt. 2, O. No. 12, effective 3-5-38. To be corporals, L.-Cpls W. Jeanes, E. H. West, O. K. Ulrich, T. W. Jennings, R. Kitching: Pt. 2, O. No. 12, effective 3-5-38.

Re-attestments—No 11 S.-Sgt. W. L. Menzies, No. 13 Sgt. H. Bosher, No. 35 L.-Cpl. Jennings, No. 45 Cpl. E. Jones, No. 48 L.-Cpl. S. Amos, No. 50 L.-Cpl. W. H. Wilson, No. 52 Pte. W. P. Edwards, No. 53 L.-Sgt. C. S. Crosby, No. 54 S.-Sgt. R. E. Godtel: Pt. 2, O. No. 11, effective 19-4-38.

Strength Decrease—No 95 Pte. J. E. Shiner, No. 112 Pte. H. E. Cordick, Pt. 2, O. No. 12, effective 3-5-38.

Strength Increase—No. 119 Pte. Wm. Benson, Pt. 2, O. No. 12, effective 3-5-38.

HUGH CLARKE,
Capt. and Act.-Adjt., 13th Fld. Amb.

CANADIAN CORPS OF COMMISSIONAIRES

Victoria (and V.I.) Company

Orders by Lieutenant-Colonel H. H. B. Cunningham, T.D., Assistant Commandant, May 7, 1938.

Orderly S.-Sergeant for month ending May 28—Q.M.S. T. H. Flavelle.

Orderly Commissionaire — S.-Sergeant A. L. Marchant. Next for duty: Commissionaire J. E. Hutchings.

Parade—The Company, less those in permanent employment, will parade on Monday, May 9, at headquarters. Time: 1030 hours. Dress: Uniform, medals.

Lecture—Time and date of next lecture will be notified individually.

Gardens—A scheme of private gardens in Victoria available to touriata has been drawn up and posted in the headquarters. Visits to these gardens can only view them when accompanied by Commissionaires.

Library—A library is being formed at headquarters, books so far collected relate to subjects required by the Guide Section. The Quartermaster-Sergeant will act as librarian.

Uniform—White cap covers, obtainable on purchase, will be taken into use forthwith.

Gold embroidered crowns, for wear by Section Staff Sergeants, have been approved as an issue. These will be issued in due course on parade by the chairman of the Corps Council.

H. H. B. CUNNINGHAM,
Lieutenant-Colonel,
Adjutant.

The SNAPSHOT GUILD

UNUSUAL LIGHTINGS

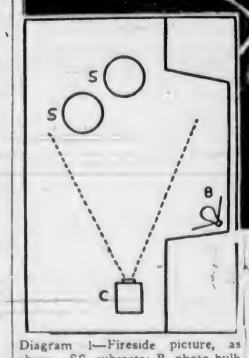

Diagram 1—Fireside picture, as above. SS, subjects; B, photo bulb in fireplace; C, camera. Room lights on for shadow detail.

YOU can make interesting indoor snapshots by using regular photo lights to imitate firelight, candlelight or lamp-light. It is necessary merely to conceal the actual nature or source of the light.

You must give long exposures if only candle-light or ordinary lamp-light is available, but if you use enough flood bulbs, you can take snapshots with a box camera.

For a "fireside picture," tuck away a photo bulb in the corner of the fireplace, using an extension cord (see Diagram 1). Don't let the cord show. In your picture, all the light seems to come from a fire. Use three large flood bulbs, in cardboard reflectors, for a box camera snapshot. With one small bulb in reflector, put the camera on a table and give a one-second time exposure. Load with supersensitive film, of course.

You get candle-light and lamp-light effects with the arrangement in Diagram 2. Light from the flood bulb and lamp comes from the same direction, so that shadows fall naturally. Note that you point the camera so that the photo bulbs don't show in the picture. And—don't let direct light from a photo bulb shine on your lens.

Try snaps of this type. They are interesting, and well worth your while.

John van Guilder.

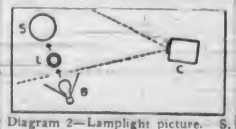

Diagram 2—Lamplight picture. S, subject; L, lamp or candle, lighted; B, photo bulb; C, camera.

"... AND DELIVER THE WALLS TO-DAY!"

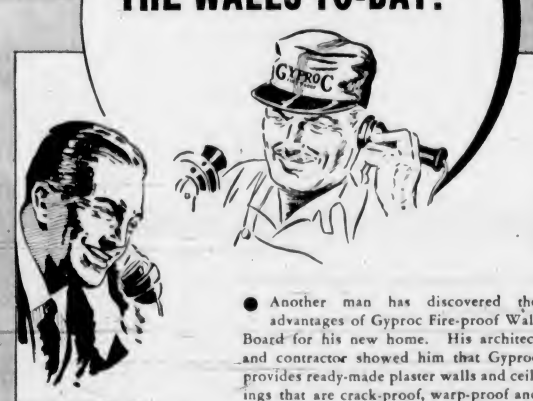

● Another man has discovered the advantages of Gyproc Fire-proof Wall Board for his new home. His architect and contractor showed him that Gyproc provides ready-made plaster walls and ceilings that are crack-proof, warp-proof and sag-proof. His wife is delighted with their smooth, jointless finish—so perfect for decoration of any kind.

Gyproc saves time and money in construction. It is permanent—and Fireproof!

When you plan to build, be sure to investigate the advantages of Gyproc.

Write us to-day for free information.

G338

GYPROC
FIRE PROOF
WALL BOARD

Gypsum, Lime and Alabastine,
Canada, Limited

VANCOUVER CALGARY WINNIPEG TORONTO MONTREAL

Old Kentucky
CIGARETTES

WE DON'T WANT TO CROW

BUT—

WE have the largest stock per foot space of any store in town.

WE have the largest selection of Men's Pants of any store in town.

WE have the largest selection of Men's Socks of any store in town.

WE sell more Men's Work Shirts than any store in town.

AND

WE sell more Overalls than all the stores in town

PUT TOGETHER!

WHY?

THE "WAREHOUSE"
2 STORES
1110 GOVERNMENT ST. • 1420 DOUGLAS ST.

Magazine Features

The Daily Colonist.

(ESTABLISHED 1858)

Third Section

NO. 125—EIGHTIETH YEAR

VICTORIA, BRITISH COLUMBIA, SUNDAY, MAY 8, 1938

Alberta

By H. C. MacCALLUM

1. Crop, Edmonton District.
2. Jamieson Bros' Farm, Vulcan.
3. Wilcox Pass Looking South, Mount Wilson Road, Lake Louise to Jasper, Jasper National Park, Alberta, Canada.
4. Turner Valley Oil Field, Alberta.
5. Twin Lakes, Whitemar's Pass, Canmore.
6. Sheep, Near Strathmore, Alberta.

THIS is about Alberta, but not about Social Credit or the Government of that province, which because of its economic theories and unusual legislation has made that vast country between the Rocky Mountains and the 110th parallel one of the best known by name in the British Empire. That there is an Alberta which is an experimental ground for the theories of Social Credit has quite eclipsed the fact that the province is extraordinarily rich in diversified natural resources and one of the most interesting in the Dominion.

British Columbians who have not given the subject much thought and who are accustomed to magnificent seascapes and rock-ribbed, rugged mountain landscapes, are inclined to think of Alberta as a great flat country producing huge crops of wheat, when there is sufficient precipitation for the growing of grains. The impression is not uncommon that Alberta, apart from its grain farms, some cattle ranches and the Turner Valley oil field, has little to interest a visitor. Such is far from the case, however, and the tourist can find an unusual variety of things to do and places of interest to see.

Statistically speaking, Alberta has an area of 255,285 square miles, compared with British Columbia's area of 366,255 square miles. Its population is estimated at 780,000 in seven cities, which includes the capital, Edmonton, and Calgary, each the home of between 80,000 and 85,000 persons; fifty-three towns, 159 municipal districts and 267 local improvement districts.

Agriculture is the chief industry, with 18,000,000 acres of the 70,000,000 acres suitable for agricultural development, under cultivation. Only the southeastern section of the province is typical prairie country, flat or slightly rolling, with no woody vegetation other than widely-scattered clumps of shrubs and occasional small trees in the vicinity of sloughs and in coulees. This is the country where once the buffalo roamed, feeding on bunch grass. In the early days of settlement large cattle ranges were established and these in turn were replaced by grain farms as the homesteaders took up the range lands. It was in this part of the province that the droughts of recent years played such great havoc in the form of crop failures. In several of the driest sections large irrigation projects were established, and these, in late periods particularly, have been as oases in a near desert.

Vast Parkland Belt

NEARER to the Rocky Mountains along the foothills, and extending in width in the northern part of the province, there is a vast parkland belt where the rainfall is heavier than on the open prairie country. In this section the country is dotted with clumps of small trees and brush, and there, while grain-growing is an important phase of the farming, large numbers of livestock are raised. It is mixed farming country, with parts devoted to vast cattle ranges and other districts given to dairy farming, chicken and turkey raising and other branches of agriculture. In the southern part of the province there are several large irrigation districts where, in addition to the ordinary farm crops, large acreages of sugar beets are grown to supply a large sugar refining industry.

In the northern part of the province lies the Peace River Country, an agricultural empire within itself, a large part of which is in British Columbia but accessible only through Alberta. The name of the Peace River district has gained world-wide prominence through repeated winnings of international championships for grain and livestock.

The immensity of some of the farming operations is staggering. Wheat farms two and three square miles in extent are common and quite a number are much larger, the writer having visited one a few years ago with twenty-eight square miles in grain crops. The cattle ranches are large because of the necessity of extensive grazing grounds, and several of the largest own two or three townships of freehold and grazing rights. There are thirty-six square miles in a township. Even turkey ranches may be extensive, for there is one farm not far from Calgary where the owner, a woman, has between 3,000 and 4,000 of the big birds, and these are herded by men on horseback in much the same way as the cattle on the range.

Coal mining long has been another important industry in the province. Alberta is credited with having one-seventh of the world's coal reserves, and production each year is approximately 5,000,000 tons of lignite, bituminous and sub-bituminous grades. While there are several towns supported largely or entirely by the coal mining industry, such as Canmore, Blairmore, Edson, Drumheller and Wayne, there is a large number of small operations producing low-grade coal. It is not an unusual sight at a score of points to see a farmer bring in a load of wheat, leave it at an elevator, go to a small open-pit coal mine and load his wagon with coal for the return trip to the farm. Seams operated in such a manner are numerous,

(Continued on Page 3)

Man Hunt

By Margaret Craven

HE made rather a romantic figure sitting there beneath the banyan in his whites, with the hospital pallor still upon him.

The little Japanese flower woman thought so anyway. Every morning as she walked along the sea wall, balancing her basket on her head, she would toss him a lei. He would catch it on the end of his cane and set it around his hatband, making himself look festive and jaunty, belying his feeling that he was dead and gone to heaven.

All the nice old ladies were tremendously interested in him. Such a handsome young man, and still so weak he couldn't walk away—at least not very fast. You couldn't expect them to miss a chance like that.

Miss Pilkins, his nurse, had worked out a system for the nice old ladies. Every time she saw a solicitous soul approaching, she would give him a look—such a look as to make him shut his eyes and pretend he was asleep.

"And how is he today?" the solicitous soul would ask, and Miss Pilkins would answer, "Just as disagreeable as ever, thank you."

He said that was hardly necessary, but Miss Pilkins insisted that it was. She said she was only getting back at him for the rumpus he'd raised in the hospital. She said he'd raised enough rumpus for three men—what with his picking up some obscure Oriental germ nobody knew much about, and then—right when his temperature was 104 and still going up—insisting that he be given back his clothes so he could go back to work in Siam.

Miss Pilkins was a joy to him.

The Fleet was holding manoeuvres that year. Sometimes when he hobbled out onto the lanai it would be to see a battleship moored offshore, the gobs' washing hung in the rigging. Miss Pilkins would pick up the binoculars and say, "Hmmmm—that sailor's washed his pants again. I can tell them by the patch."

And sometimes when they returned to the bungalow for lunch, it would be to find a neat printed note under the door, announcing that the Navy would shoot off its big guns that day, and please put all dishes and pictures on the floor. There were three of these notes in one week, and poor Pilkins spent most of her time on her knees. It didn't work very well either, because Bill was so pleased that he could hobble around a bit that he was always stepping on something.

When Miss Pilkins saw the salad bowl go, she said that if the Navy didn't break everything in the house, he would. She said what he needed was some diversion. She put on her hat and marched out, and in a couple of hours she came back with the diversion. It was one of those big, black, old limousines.

"Fifteen dollars a month. Isn't it beautiful" Miss Pilkins said proudly. It used to get eight miles to the gallon, but now it gets five."

After that they drove around—very slowly and sedately so as not to joggle his bad leg. They drove every place they could think of.

YOU know how it is in Honolulu. Everybody meets boats. It doesn't make any real difference whether you're expecting anyone or not. You just go.

This day the ship was from San Francisco on its way to China. It made a beautiful sight—huge and white against the soft green of the sea. When it was in at last, Miss Pilkins moved forward. She liked to see the passengers pounced upon by friends and decked with flowers until only their faces stuck up from a ruff of leis. Bill felt suddenly lonely and apart. It made him remember that he had started out from Siam for his first real vacation in five years only to be lugged off the boat feet first when he had reached Honolulu three months ago.

He drew back from the crowd, and walked to the street, and stood by the car. It was parked at the end of a row of other big cars, most of them from hotels waiting to pick up guests, some of them wearing "To Hire" signs. He was standing there, looking rather like a chauffeur himself in his whites and yachting cap, when he saw the girl.

He knew she was a passenger by her clothes. Mainland clothes, darker and more formal than the island variety. She was walking rapidly away from the crowd, eyes down, as if she were running away from somebody or something. She wore no leis—not one—and when she approached the curb, she raised a face so white, so tense with fear that it startled him. Her eyes ran over the line of cars. Then she came straight toward him.

She said, "I'll hire your car for the day," and before he could tell her she had made a mistake, she had opened the door and climbed into the back set.

Bill said, "I'm sorry. I don't—that is, you——" but she cut him short. She said, "Oh, it doesn't matter. Anywhere, anywhere will do. Just drive."

He had never felt so foolish in his life. He just climbed in. When the big old car was pulling away from the dock, he remembered Pilkins.

"If she catches me at this, she'll skin me alive," he thought.

He drove out by the beach, past the fishermen's boats, past lagoons so delicate in shadings of green and blue as to make anyone feel better. She saw none of them. He watched her in the windshield mirror. She seemed to be trying to make up her mind about something, concentrating on it to the exclusion of all else. There was something desperate about her face, a stunned look as if the whole world had been swept away by some sudden blow. Then her jaw set. She leaned forward.

"Take me to a pawnshop," she ordered. "A—a disreputable one."

He was beyond surprise. He turned around without a word and started back. He and Pilkins had done some meandering through the native quarter. He knew a place. There was a parking space in front of it, fortunately. She didn't wait for him to get out and open the door. She rushed right in.

HE waited by the car. He could see her through the window. She went up to the counter, and a dirty old man came forward to wait on her. She didn't open her purse or take out any jewelry. She talked to him a moment, and the old man shook his head. Then he talked. They argued quite a while about something, and then the old man gave her arm a little paternal pat, which struck Bill as a very strange action—and she turned and came quickly back to the car.

She stood there by herself, looking frightened and bewildered, as if she didn't know what on earth to do now. Then he walked over to her.

He shut the door after her, and was just going to ask her where she wished to go now when he saw she was crying. He didn't say a word. He climbed in the car and drove. He drove and drove, and she cried and cried.

Her hands were ringless, well-formed and well-kept. Her face was oval, with strength and character in it as well as pride.

He drove her up to the Pali, and as they sat there looking over the cliffs down on the valleys and the ocean, he began to talk. He told her about the old Hawaiian kings and the great battles they'd fought here. She listened attentively, and after a while she said, "You haven't been over very long, have you?"

He said, "Only about three months. How did you guess?"

"Well, you're not as tanned as most of the others."

He laughed a little at that. "I have one of those odious white skins. Very embarrassing. Makes people think you've been ill."

She said, "It does rather."

After that it was easier. He was very careful not to ask any questions or appear curious. He suggested that there would be time for a drive around the island before her ship sailed. He drove as slowly as he dared—his bad leg was beginning to hurt now—pointing out the pineapple fields and the sugar cane. Once they made a little detour to walk through a bamboo grove Pilkins had found. She seemed to like that.

They stopped at a little inn on the other side of the island for a late lunch. Bill said he would wait for her in the car, but she said no indeed, she did not want to lunch alone.

"Not in my state," she said ruefully. "I might get to thinking again. I don't want it to become a habit."

He took her into lunch. He paid the check, too, telling her he would put it on the bill. He was careful to leave his cane in the car—he had managed to poke it on the floor close to the seat where she wouldn't see it. It was getting harder for him to walk now.

SHE didn't tell him her name, but when he had driven her back to the boat just before sailing time, she asked his, and how much the bill was.

"Bill Braydon," he told her. He didn't know what to do about the bill, so he asked her if three dollars would be too much.

She said, good gracious, he'd starve to death, and gave him ten, and then he gave her back five.

"Listen," Bill said. "I hope you won't think it impudent of me, but is there anybody you'd like me to pop in the nose for you?"

The funniest look went over her face.

"Is that part of the service?"

"I work for myself," Bill said. "I'm a free agent."

The warning gong was sounding. She stood there a moment looking up at him.

"Good-bye, Bill Braydon," she said slowly. "What this world needs is more men like you."

That was all. She walked very quickly towards the gangplank, turned and waved to him. He was to remember how she looked—sad and afraid again.

He waved his cap and smiled. He waited until the ship sailed, then drove home.

Miss Pilkins was sitting on the porch.

"Where on earth have you been?" she demanded.

"Now, now, Pilkie. That's a question only a wife should ask. Help me get this shoe off."

Miss Pilkins untied his shoe.

"Pilkie, I've met the most beautiful girl."

"Oh—so it was a girl, was it?"

"She was in trouble."

"Beautiful girls always are in trouble. Stranded, I suppose, without any money. How much did you give her?"

"I didn't give her anything. She gave me five dollars."

"Well—that's amazing all right. You can tell me all about her in the morning."

"I'll tell you now."

"Tomorrow," Pilkins said. "Hurry now. In bed with you."

Miss Pilkins gave him a hypo to ease the pain in his legs, and when it began to work, and the leg was packed in hot blankets, he felt content. He felt a little woozy, too. Finally he slept.

The next morning when Miss Pilkins came in, she looked very brisk and smug.

"It took me until midnight to get you calmed down. You were in a state, you were.

"Yes, I know. I suppose you needed a little rest."

"Nonsense. As a matter of fact, I've been doing a little detective work."

"Really? May I ask what about?"

"About that girl. There was something you said when you were making one of your big speeches that worried me. I had a little chat with the ship reporter."

"And what did you find out?"

"I said I supposed he didn't notice any particularly beautiful girl when he met the ship yesterday. There were three, it seems. One was a Eurasian, tall with black eyes. Then there was a blonde. Rather obvious.

"He had only a glimpse of the third. She was wearing blue—navy with touches of a lighter blue on her blouse."

"That's the one."

HE said she was a beauty all right. He asked the steward about her. Her name's Carol Kingsley, and she's from San Francisco on her way to Hongkong. Beyond that nobody knew a thing. The steward remembered one thing about her, though. He told the reporter there were a great many people down to see her off."

"That doesn't give us much to go on."

"N-o-o-o," she admitted. "Last night when you were making your speeches, you told me about stopping at the pawnshop. I—well—I went down there and had a little chat with the old man."

"Pilkie, you're a genius."

"I don't know. Maybe I'm just a snooping old fool. You see, the thing that worried me was that you were positive that she didn't display any jewelry or try to sell him anything. Anyway, I just had a little chat with the old man. I told him she was a patient of mine, and that she had had a very severe shock.

"Well——" Pilkins said, "it seems that she went in there to buy a gun."

There is nothing harder on earth than to sit and think and do nothing. For a week Bill sat with his foot on a cushion and thought. Bill's worry didn't lessen with the days. It increased as the girl neared China. He didn't know yet that he was in love with her, but he did know that he would never be satisfied until he knew she was all right. It occurred to him one day that if he caught the China Clipper he would arrive in Hongkong before her. It was absurd, of course, to fly from Honolulu to China after a girl he'd met once—she might even be married for all he knew—and Bill had to do quite a lot of rationalizing to make it sensible.

He told himself that his work was going to pot without him. That the doctor was an old fuss-budget. That Pilkins was babying him. That his leg was as good as new. He even told himself that the girl had nothing to do with it.

It took a little contriving to evade Pilkins. He managed it at last by sending her out to do some business for him, and sneaking away while she was gone. He left a note for her. He explained that he was flying to China on important affairs that wouldn't keep. He thanked her for being good to him. He left directions for forwarding his things to the such-and-such hotel. When he had finished, he knew it wouldn't fool her a bit, so he scrawled at the bottom, "Oh, heck, Pilkie! I've got to find out about that girl," packed his bag, called a taxi, and left. Later, when the big plane was zooming out over the Pacific, he felt a little ashamed of himself.

Bill arrived in Hongkong a few hours before the girl. He was waiting on the dock when her ship came in. She was one of the last passengers to come ashore. She stood there by herself, looking frightened and bewildered, as if she didn't know what on earth to do now. Then he walked over to her.

"Taxi, lady?" he said.

She turned and stared at him, and gave a little gasp.

"Now, look here——" she said.

"Please," Bill begged, "I can explain. I'm not a taxi man. I tried to tell you in Honolulu. I'm an engineer. I've been on a vacation, and I'm on my way back to work in Siam. I flew here by clipper. No—wait—I don't expect you to believe me. All I ask is that you let me take you to the American Consul. He knows me. He'll vouch for me."

She laughed—a queer, shaky little laugh. "Bill Braydon," she said. "I never was so glad to see anybody in all my life."

LATER, when the American Consul had vouched for him—he insisted on that—he took her to lunch. When lunch was over, she said, "There's something I've got to tell you."

"You don't have to tell me anything."

"But I want to. I've wanted to ever since that day in Honolulu. I'm in a jam clear up to my eyebrows, but I'm on top of it."

"Yes," he said. "I think you are."

"You see, Bill, when I finished college two years ago, I became engaged to a boy I'd known all my life."

"Yes."

"He was sent over to China by one of the big oil companies, and I expected to come with him, but Mother was ill and I couldn't leave her. My father's dead and I have no brothers or sisters. It was one of those dreadful, long-drawn-out illnesses, and there were times when I thought I'd never get to Lyn—that's his name, Lyn Barker—but all the time he kept writing me that he loved me and was waiting for me."

"Yes-s-s."

"Mother died three months ago. She was so sick toward the last, I didn't write Lyn as often as I should. But after she died, I wrote him, and he cabled me to come at once and marry him."

She laughed again.

"He wrote me the dearest letter, all about where we'd be married, and where we'd live. It was like heaven to be able to hope and plan again. Mother's sickness was so expensive, there wasn't much money left, and I didn't want Lyn to be ashamed of me, so I spent a lot of it on clothes. All my friends and Mother's were grand to me, Bill. Everybody was down to see me off. There was a tremendous mob, and piles of gifts, and flowers, and letters and telegrams."

"And then?"

"You know how it is sailing out of San Francisco. It began to get rough right away. When we went under the bridge, I was seeing three bridges. Then I remembered the letters and telegrams. There was a letter from Lyn I'd missed somehow in all the rush. I opened it."

"Yes, Carol."

"He said he loved me and always would, but that he loved someone else more. He said that he was sorry, but that it was just one of those things, and that he hoped I'd understand and not blame him too much."

"The old line," Bill said.

"There I was—out at sea, going to a man who didn't want me and without enough money to get back home. I was ashamed to go back anyway, Bill, and afraid to go on. I was all mixed up. I didn't dare get off the boat in Honolulu to stay, because I have friends there and I didn't want them to know the truth. I didn't know what to do. I still don't."

"I do," Bill said. "I know exactly what to do. But you have to trust me. I'm going to take you to a married friend of mine. She's a peach and you'll like her. I'm going to tell her that you came over to be married, but that you haven't seen the man for years, and after you got on the boat, you got scared."

"Well, that's true enough."

"OF course it is, and she'll understand it perfectly. You see, Carol, she came over here, too, to marry a man she hadn't seen for years. She was over here two months before she decided she knew him well enough to marry him."

"Wait a minute," Carol said. "You're not fooling me one bit, Bill Braydon. I see what you're up to. You're going to let her assume it's you I came to marry. Then all your friends will be lovely to me. You're giving me a build-up."

"Well, suppose I am?"

"But I can't—I won't . . ."

"You promised. Besides we're going to have fun."

For two weeks they had fun. Bill Braydon knew by this time that he was in love with her and he knew also—or thought he did—that she was still in love with Lyn. Well—might as well find out!

He did a little quiet snooping, and found out something about Lyn Barker and his new girl, and where they went. And one night he arranged a big party at a club dance where he was pretty sure they'd be.

Bill could never remember some of the details of that night. His leg had begun to hurt him again. He knew that Carol had never looked so lovely or so white as when she leaned over to whisper to him that Lyn was there.

"At the back table to the right, Bill. With the pretty blonde in blue."

A good-looking youngster—Lyn. One of those nice, untried youths who go to the Far East and get themselves in deep water too near shore. He looked pretty white himself, sitting there, just watching Carol. Finally the girl who was with him went off with some other man in a huff. Then he came over to Carol.

He said, "Hello," and she said, "Oh, hello, Lyn. Do you know Bill Braydon?"

There was more introductions then, and Lyn said, "Been over long?"

"Let me see. How long have I been over, Bill?"

"Well—" Bill said, "yesterday we drove around, and three nights ago we went to a party, and seven—no eight nights ago we went to two dinners—"

"Three dinners, Bill."

"All right, three dinners, and I hadn't a chance to speak to you all evening, and—"

"Carol," Lyn said, "shall ye dance?"

"Not this one," Bill told him. "This one's mine. You see, I have to leave early. Yes—I know this is my party, but I have to leave on serious business. This is my last dance. I'll bring her right back Mr. Barker."

They danced.

"Bill," Carol said, "you're walking out on me."

"No, I'm not. I'm not walking out on anybody—not very far."

"Bill, please stay. Don't you see? He's going to turn turtle again. It may take him a little time, but he's going to want me back."

"Yes, I see."

"Bill, you're so strange. Are you ill?"

"Me? Never felt better in my life. I'm just going away for a little while, Carol. I'll be back.

HE took her back to the table to Lyn and left. By the time he reached his hotel, he was in such pain he could scarcely stand. He managed to make the door, and then by slow stages the elevator. There stood Pilkins.

He said, "Pilkie, if he isn't good to her, I'll break every bone in his body."

Miss Pilkins took one look at him, and took his arm.

She said, "Of course you will, Bill. I'll help you."

"What? And get ourselves hanged? Don't be ridiculous I'm sick."

Days later he opened his eyes to see Pilkins sitting beside him.

"You're all right," Pilkins said.

He lay quietly then. Pilkins seemed to know what he was thinking because she said: "You're not well enough to talk, but you can listen. When you flew out on me in Honolulu, I had a little chat with the doctor. I told him you were chasing a beautiful girl across the Pacific, and he said that if I wanted you to have two legs to walk on, I better chase after you."

She chuckled a little. "I was just hankering for an excuse to come to China," she admitted.

He kept right on asking questions with his eyes.

"Yes," Pilkins said. "You've been pretty sick. We've had a time with you all right—the other nurse and I."

She chuckled again. "You better not try any monkey business on her. She's a strict one, she is."

Pilkins waited a moment for that to sink in. "My, but we did have some excitement around this hotel. A young man kept hanging around and pounding on the door. He said girls didn't come to China to help nurse men they'd picked up on docks. That made her pretty mad."

With that Pilkins walked out of the room and left him flat. He lay there with his eyes shut, and presently the door opened and Carol came in.

He raised his head then, and he said, "If Pilkins catches me talking, she'll crown us both, but there's something I've got to ask you. Will you—do you—"

Carol said, "Of course I will. I made up my mind to that long ago. Now you go back to sleep."

So! Two women riding herd on him! He said, "See you in Siam," and went back to sleep.

(Copyright, 1938 the Bell Syndicate, Inc.)

English Tweeds Favored

THERE is a new outbreak of English tweeds, topped mostly with the so-called Garbo Homburgs. Neat checks, a l'Anglaise, are first favorites and with these go subdued make-up in which orange lips and black or gold fingernails have no part at all.

Several little coats, in different colors, may be worn with the same skirt. The brighter these little coats are, the more up-to-date you will be. Cut short and fitting and harking back to the Tyroler fashions, they generally have something startling in the way of revers. As well as plain materials, flowered and plaid stuffs are used for them.

The swing-back coat in black crepe that is so useful for wear over Summer dresses tones in with the ensemble distinctively. For example, white picquet revers will match up the coat with a small white boater with black wing trimmings, or tiny pink animal buttons from neck to hem will extend a pink hat motif and pink gloves will match.

One People, One Realm, One Leader

An eloquent eye-witness description of some of the scenes enacted in Austria immediately preceding and during the occupation of that country by Hitler's Nazi troops has been received here by Miss Frances M. Drake, 1237 St. David Street, in a letter from a relative living in Graz, which is the second largest city of Austria.

Although English by parentage, Miss Drake was born and brought up in Austria and Hungary, her father having been connected with the Neuchatel Asphalt Company at Budapest. She left there in 1922, and a few years later came to Victoria to live. She has twice since then returned to visit her relatives in Graz, the last time being in 1932. In the meantime, she has been constantly in touch with friends there, and has known only too well how hard pressed the people of her adopted country have been since the death of Dolfuss in 1934.

The following letter tells the story

WE are now living in an inexpressible happiness. What can I write? We have no more words, no more tears. We have only the one cry, hour after hour it sounds, and day and night: "We thank our Fuhrer." And with that we thank our Almighty God, who has sent us this apostle, this deliverer, endowed with the supreme grace of God.

The tears of sorrow, and then of joy, which have flowed in these last days, would make a mighty stream. That we are still alive, that I can still write to you, we thank solely and entirely our Adolf Hitler.

We were standing on the eve of a ghastly revolution, and it would have become a second Spain in a few hours.

You can scarcely imagine the emotion we felt, when listening over the radio from 7 p.m. until 3 a.m., we suddenly received the news of the entry of the German troops. Until 3 o'clock in the morning, the whole of Graz stood in the streets in frenzied excitement, wondering which would be first, the shots of the Reds, or the German troops.

Graz resembled, before their entry, a military camp in which the Communists ruled. Everything occupied, the city closed by a ring of soldiers and police. Nobody entered and none left. The children were at school. I rushed in terrible anxiety to fetch Hildgund (her little girl). Numbers of high school pupils had left the schools and were marching through the town. Other schools were closed by the "Black" directors, who kept the pupils prisoners. The pupils occupied all the windows, from which they screamed for help. Machine guns were placed on the streets and squares, and the soldiers with fixed bayonets dispersed the people. Communist lorries, draped all in red, raced through the town, packed with shouting Reds, who yelled: "Hail Moscow, hail Schuschnigg—Vote 'Yes'."

Prisoners Released

IT was a volcanic atmosphere—ready to burst. Now I must tell you in order what happened. After the Berchtesgadener agreement (between Hitler and Schuschnigg), there were unprecedented demonstrations of happiness. All the prisoners were released, who had been separated for four years from their children, wives and mothers, and heartrending scenes took place. The whole town was on its feet, all moving towards the Travel Agency, where a life-sized picture of Hitler was standing in a veritable altar of flowers, and the crowds were shouting incessantly: "We thank our Fuhrer. One people, one realm, one leader," and so on. The police were marvelous, and the Nazi discipline incredible. No untoward incident happened, nothing but thankfulness and joy.

Then came the decree: swastikas and flags permitted. Overnight everybody blossomed out in swastikas. Graz was beflagged. Everything sold out. I sewed half the night making a flag. The next day was a march past of the German students, only the Hitler greeting was used. We wandered about as in a dream. I had put out my flag. Suddenly the police came down upon us and confiscated my flag and many others. We were suddenly sobered down. But why, we asked? Only shrugs of shoulders was the reply.

Schuschnigg had promised everything to Hitler, and Seyss-Inquart had published the agreement. Schuschnigg now, unknown to Seyss-Inquart, issued counter orders, to supress the swastikas and flags. That was how the confusion began, and in a few days the whole of Austria realized the betrayal of Hitler by Schuschnigg. The Nazis now stood with their back to the wall. We went on wearing the swastikas and used the German greeting. They did the same in the high schools.

Swastika Forbidden

AFTER three days, there came an order from the school council forbidding the wearing of swastikas and the German greeting, to both teachers and pupils. The same order was given to all other Government officials, railway, post, etc. Immediately there followed demonstrations of protest. To prevent these the Government called up the Vaterlandische Front (Austrian army), to stage a counter demonstration on the Haupt-platz (principal square in Graz). As we were formerly all forced to enlist in the Vaterlandische Front, it was only Nazis who mustered on the Haupt-platz. It was packed to overflowing. As soon as the Government realized this, they cancelled the demonstration, and just ordered a march past the Dollfuss Memorial.

As there was now no one to demonstrate, they fetched Communists in lorries from the outskirts of the town.

While all this was happening, the National Socialist leader here, Dr. Dadien, addressed the Nazis, and called for a free German-Austria. At the back, in the meantime, the Communists marched past with clenched fists in front of the Dollfuss Memorial, shouting: "Hail Dollfuss, hail Moscow. Down with Hitler. Hitler shall rot."

The Nazis solemnly sang the Deutschland Lied, and then quietly left the Haupt-platz.

Allies of Schuschnigg

DAY by day the contrasts between the Nazis and the Communists increased. The Communists were now the open allies of Schuschnigg. To them was everything granted, to us every day more prohibited. Attacks on Nazis increased. The Communists carried with them needles, poisoned with prussic acid, and fired shots with cauterized splinters of glass, etc. To deceive the Nazis, the Communists wore armlets with swastikas and greeted the Nazis with "Heil Hitler." If the Nazis answered with the same greeting, they thrust the poisoned needles into them. The Nazis were powerless. The press and the radio was in the hands of the Government and only wrote and spoke in favor of Schuschnigg, and announced: "Everything was in order." We had to content ourselves with the distribution of leaflets and the passing on by word of mouth. One was not safe anywhere. I accompanied Hildgund to the school and fetched her again. From the Nazi headquarters came the order forbidding Nazis to go alone out into the streets after 8 p.m. Women were attacked and young boys trodden down by the Communists, and such like. Norbert Sch. (the son of a friend, aged twelve) was beaten bloody and senseless with an iron cudgel, and then trodden on with heavy nailed boots, because he wore a swastika. Schuschnigg was triumphing, but we did not give in. Having lived for five years at the point of the bayonets, we were hardened. And we felt that Hitler would not let us be tortured much longer.

Then came the speech at the Reichstag on February 20. Afterwards all the Nazis marched through the town and sang national songs and thanked Hitler.

Flag Is Hoisted

AND so came February 24 and Schuschnigg's speech. After an hour, the radio on the Haupt-platz was turned off, and on the Town Hall the flag with the swastika was hoisted, and we went home. The betrayal was now open. Schuschnigg was to have published the agreements with Hitler, but instead, he gave the call for fight. How everything was going to end we did not know. We only knew that we would never and never give in. Schuschnigg made now a pact with the Reds. He promised them everything they demanded, if they stood by him.

Huge Demonstration

NOW our rage mounted and a huge National Socialistic peasant demonstration was announced in Graz. During the night police from Vienna and several regiments of infantry from the Burgenland (Jugoslavian frontier) arrived. All the soldiers in Gras were Nazis, therefore not reliable to obey orders given by the Government. In the morning Graz bristled with arms. On the Schloss-berg (a hill at Graz) were the canons, in the streets the usual machine guns; bombers flew low over the town from 10 a.m. until 5 p.m. All had orders to shoot. All streets entering Graz were occupied, and not a single peasant came and no bus. All swastika pennants were removed from cars and bicycles, and all armlets and flags. The Nazis were silent. In this mood the day went by.

Now the Government thought they had won the game, and they issued another decree, saying that anybody still adhering to Nazi-ism, will immediately be dismissed from office. In spite of the threat of dismissal, they listed 100 per cent Nazis at the agricultural offices, 95 per cent Nazis in the Provincial Government offices, 88 per cent Nazis in the schools, and so forth. Hans (her husband), had conference after conference. We did not give in. Better to be dismissed than to give in.

The Government was not prepared for that. If they dismissed everybody, where were the Schuschnigg supporters?

In this seething witches cauldron, came Seyss-Inquart to bring quiet. He was received with tremendous cheering, with a torchlight procession, which went past him for an hour and a half. The Nazis and the Hitler youths all marched past him undaunted, straight and full of confidence. And he promised again to do his best with the Government. The "Blacks" and Communists fumed. He asked for iron discipline. We kept it.

Nazis Stand Fast

THEN Schuschnigg saw that nothing would make the Nazis yield: Not his meannesses and tortures, nor his guns, nor his dismissals from office, and now he prepared for his last blow—he wrote his plebiscite.

At first we Nazis felt as if we had been knocked on the head and annihilated. With this election, he wanted to be elected legitimately, because he had never before been elected by the people, he had only been put up by the "Black Cabinet" in power at the time of Dollfuss' death. This election would have been the death blow of the Nazis in Austria. It would not have helped us to vote "no," when there was nobody but the Government to check up the votes, when we had to bring the voting cards ourselves, and they could have arrested us on the spot, and forged all the "yes" to bring them their victory. Our faces in the streets were depressed, and despair was in our eyes.

This was Thursday, March 10.

Then suddenly came a gleam of hope into our distress. Hitler was standing by us, and was not going to leave us. The German radio stations did not mention the coming election, so we felt sure Germany was doing something to help us. We hoped and we became strong to say "no," when the time for voting came. Then began the fight, as I had described it to you at the beginning of the letter.

This was on Friday the 11th. The schools went on strike, the autos of the Reds tore about the town to represent their cause, airplanes scattering leaflets with. "Give Schuschnigg your vote." All walls were plastered with: "Schuschnigg is true and free—say 'Yes'." Gras was occupied. All streets and squares. Soldiers with steel helmets, machine guns, police. The Nazis now called up everybody for self-defence, and like one man we stood together. From mouth to mouth the message went, as we had no other means of communication, to stand until the last. Graz was marching; 70,000, 80,000 or more people. Hildgund with the Hitler youths—all in deepest distress. It was either life or death. Oma (grandmother) was with us to wait for Hildgund. We none of us knew where the other was. We called incessantly: "Down with Schuschnigg. Down with Schuschnigg. One people, one realm, one leader. Adolf Hitler our leader, etc."

Revolution Near

IT surged from 6 p.m. until 3 a.m. The Communists were already armed everywhere and Austria was getting ready for the most terrible revolution. The Communists had rods of steel with razor blades on the point for the hand-to-hand fight. We were fighting for our German-Austria, for our Adolf Hitler — Schuschnigg for Moscow. We knew it was the last fight—may God be with us. And He was. The Communists and "Blacks" waited—certain of their brutal victory—ready to massacre the masses of Austrian Germans, all unarmed.

It was 8 p.m.—9 p.m.—the excitement was rising. It was 10 p.m.—when the loud-speaker suddenly announced the election was postponed. Jubilations burst forth. The "Deutschland-Lied" roared out, again and again. At 11 p.m. the loud-speaker announced Schushnigg had resigned. The masses surged and screamed and sang: "Victory—Hail." But none of us knew what was happening in the rest of the country. Then Seyss-Inquart spoke over the radio: "In the gravest hour he asked for quiet and order. The country was in profoundest emotion, and the new Government was being formed."

Now the Communists felt their turn had come. The soldiers and police were with us. They were not responsible to a leader now—Schuschnigg had gone.

Then Seyss-Inquart announced at 2 a.m. he was begging the German Government in greatest need for help, to send German troops at once to avoid bloodshed.

A Nation Saved

WHAT followed now I cannot describe. The people embraced each other, cried and laughed—we were saved. The tension relaxed, crying and praising God, we sang the "Deutschland-Lied" and "Horst Wessel Lied." We thank our Fuhrer thousand, thousand times. At 3 a.m. we all went home.

The Communists disappeared in impotent rage. Only the unexpected and quick action of Hitler had preserved Austria from becoming the bloody stage of a Communistic revolution with the support of Czechoslovakia and France. Then it would have been only possible for us to be victorious with unspeakable sacrifices from us and Germany.

And then came the German troops. We pelted them with flowers as fast as we could quickly get hold of some. Over 400 flyers came to Vienna and sixty to Graz. The people were intoxicated with happiness. All the windows were decorated with flags. Flags, flags everywhere. The jubilations were indescribable. Nobody cooked. We all stood on our heads. And in the midst of all this tumult of joy, came our Hitler. The first hour of liberation and he was here. This we shall never forget to him. The thankfulness was without words. All the happiness he could read from the papers.

And now peace has returned to a poor and tortured people, who still incredulously listen to the fanfares of peace which sound instead of the drums of war.

This has become a long letter, but you must know everything, to understand everything. What must our Fuhrer have suffered in that night, until he could save us. With tears in his eyes he drove through his native country.

Here is everything packed with German troops. Cheerful and bright faces. Wherever they are they are greeted with "Heil Hitler." They say: "We came here against the Communists, but we can only see Nazis."

From the churches and monasteries lorries carted away quantities of guns and ammunition.

What three historical events are represented when one lets a plate of turkey fall to the ground? The break-up of China, the overthrow of Greece, and the fall of Turkey.

TRAIL RIDERS PLAN PERFECT MOUNTAIN HOLIDAY

THE Trail Riders of the Canadian Rockies have an unusual holiday titbit set aside for the end of July when they will make a five-day exploratory trip through the picturesque section of the Rocky Mountains northeast of Banff.

The society, which was organized to open new trails through the mountains and give members an unrivalled mountain holiday at the lowest possible cost, has made many interesting trips in the past, but few with more promise than this year's from July 29 to August 2. They will ride over high passes and down into deep valleys in the shadow of 10,000-foot peaks; they will find time for fishing, or camera studies of the beautiful scenery or the big game which is found in such large numbers; they will enjoy campfire sing-songs and a bang-up pow-wow at the end of the trip. These outings have become so popular that many Americans plan their holidays at Banff Springs Hotel, Chateau Lake Louise, or any of the several attractive bungalow camps every year to coincide with the official trail hike or trail ride.

It is a trip which will attract the novice rider as well as the experienced horseman, for the horses used are mild, sure of foot and easy to handle. Experienced guides, cowboys and cooks will be along to smooth the trip, while arrangements are well under way even now for the Trail Riders to find a comfortable camp and a warm meal waiting at the end of each day's ride. Two nights will be spent at one of the camps—the one nearest to the best fishing and most spectacular scenery.

Interest in this year's outing is keen, according to J. Murray Gibbon, Windsor Station, Montreal, the secretary-treasurer, who said that he expects there will be many new members in the party leaving the Banff Springs Hotel for the start of the ride on July 29. Photographs show scenes from the rides of former years and clearly indicate the joys of the mountain trails.

Alberta

(Continued From Page 1)

and scattered through a large section of country.

Alberta's Oil Industry

ALBERTA'S oil industry, developed somewhat in fits and starts during the last quarter of a century, centres in Turner Valley, thirty miles southwest of Calgary. Development has reached extraordinary proportions in the last two years, and today production from the field is more than sufficient to supply the petroleum needs of the prairie provinces. Until several years ago practically the entire production was naphtha, which could be used in a motor car engine without refining, although it was inadvisable to do so for several reasons, one of which was the disagreeable odor.

Discovery of light crude oil resulted in dozens of new drilling operations, and many large wells were brought into production. Since the turn of the year a score, with flows up to more than 3,000 barrels a day, have been added to the hundred other wells, altogether capable of yielding "liquid gold" at the rate of 40,000 barrels a day.

The Turner Valley oil field is more than twenty miles long and from a mile to two miles wide. The term Turner Valley is somewhat of a misnomer, for, although the discovery well was on the bank of Sheep Creek, the field is actually in rolling country, the beginning of the foothills. There are half a dozen valleys of varying size in it, while paralleling the field thirty miles to the west the Rocky Mountains rise as a majestic background. In the field, tucked in a forest of derricks, there are four towns, namely, Turner Valley, Hartel, which has become nearly deserted with the centre of drilling activity moved farther south, Little Chicago and Little New York.

A never-to-be-forgotten sight is the burning waste gas. The oil is borne to the earth's surface by a flow of gas which becomes waste material after the oil has been extracted. A small part of the gas is used for commercial purposes both as a fuel for drilling operations and as fuel in towns and cities within a fifty-mile radius, and the rest must be burned. The result is giant flares, columns of flame rising a hundred feet in the air. At night these flares illuminate the entire countryside, and when there are clouds overhead they reflect the flares in pink and red than can be seen for fifty miles.

There are several other lesser oil fields in the province, including producing districts at Red Coulee, on the Alberta-Montana boundary, Skiff, north of Red Coulee, Taber, Wainwright and Ribstone. There are a score of other sections where geologists have found formations favorable to the collection of oil, and on a number of these structures tests are being made or planned.

In addition to the oil, Alberta has a large number of widely scattered natural gas fields, principal of which are those at Medicine Hat, which have been tapped commercially for half a century; Viking, which supplies Edmonton, and Foremost, supplying Lethbridge and other southern centres.

Bituminous Sands

IN the northern part of the province, on the Northern Alberta Railways, there is an immense deposit of tar sands. Covered by a thin layer of overburden and exposed on the surface at many points these sands, more than 150 feet in thickness, extend over 15,000 square miles. They have a 14 per cent content of bitumen of asphaltic origin and are believed valuable as a paving material of high quality. Attempts have been made to extract oil from the sands and several test plants have met with a fair measure of success. As yet, however, there has been no large-scale development of the deposits.

Another important natural resource is timber, which is small compared with that of British Columbia, but large enough for commercial purposes along the Rocky Mountains and in a considerable part of the northern section of the province. The merchantable timber is estimated to cover an area of 60,000 square miles, and the amount of available saw material is estimated at sixteen billion board feet, with 247,800,000 cords available for pulpwood, fuel, mining timber, ties, posts, etc. The principal tree species are spruce, lodgepole pine, jack pine, Douglas fir, poplar, balsam fir, white birch and tamarac.

Rivers rising in the Rocky Mountains and other waterways are estimated to have a potential 1,500,000 horsepower, and present hydro-electric development is placed at 72,000 horsepower.

Numerous large lakes in the north provide Alberta with a fisheries industry of considerable importance. Whitefish, lake trout and pickerel are the chief species, and they find a market in the United States. Even airplanes are used to bring out fresh supplies. A large hatchery at Lesser Slave Lake distributes hundreds of thousands of young fish to the lakes and streams that form the headwaters of the Mackenzie River system.

Industrial development has forged ahead steadily, cheap coal, hydro-electric energy and natural gas at low cost being important factors in the development. Important in the manufacturing industries are flour milling, meat packing, sugar refining, biscuit and candy making, clothing manufacture, pottery, brick and glass making, soap making and farm implement factories.

Appeal to Tourists

FROM the standpoint of tourists and residents, Alberta's national and provincial parks and the province's appeal to sportsmen are regarded as outstanding assets. For the lover of the outdoors there are many and varied attractions. There are mountains to be climbed that have challenged the world's leading mountaineers. For hiking and trail-riding the mountain country offers routes to every taste. Ski enthusiasts can find ideal conditions for their strenuous pastime. Innumerable lakes and rivers provide fine bathing.

Big game hunting in Alberta provides excellent sport for hunters from many countries. Their trophies include big horned sheep, mountain goats, woodland caribou, mule deer, moose, grizzly and black bear, and antelope, which may be hunted under special licence. Bird hunters find a wide variety of game. Many parts of the province abound in ducks, geese and prairies chickens. Other game birds are ruffed grouse, spruce grouse, ptarmigan, Hungarian partridge and Chinese and Mongolian pheasants.

Throughout the mountains and foothills country there are lakes and streams well supplied with game fish, principally trout, while pike, perch and pickerel are taken in the lakes in the plains and hilly sections.

Two-thirds of Canada's national park area is in Alberta. Jasper, the largest and most northerly, is 4,200 square miles in extent. It is 230 miles east of Edmonton and is linked by a graveled highway, which was once the old Jasper trail used by fur traders, and by the main line of the Canadian National Railways to Vancouver. Jasper Park is noted for its vast panorama of mountain peaks, and has splendid possibilities for the camper, trail rider and the fisherman. Within the park area there are about 200 miles of motor highways, giving access to many features, of which one is the drive to Mount Edith Cavell (11,000 feet), the Angel Glacier, and the Maligne Canyon drive. Hot springs are located at Miette.

Banff, famous for many years among tourists from all parts of the world, comprises 2,500 square miles and is eighty-five miles west of Calgary. More than 150 miles of motor drives are in use in the park, including the trip to Lake Louise, thirty-seven miles from the town of Banff. Lake Minnewanka and the Valley of the Ten Peaks, Sundance Canyon and Upper Hot Springs are all within easy reach of Banff. There is an abundance of wild life, protected by the vast game preserve of the park. Mountain sheep, bear, moose and deer are almost as tame as domesticated animals. Some of the famous peaks in the park are Rundle, Goat, Lougheed, Cascade, Victoria, Lefroy, Temple, Castle and Hector, all being from 8,000 to 11,000 feet.

International Park

THE third of the national parks in Alberta is Waterton, 220 square miles, in the southwest corner of the province. In reality it is an extension of Glacier National Park in Montana, and together they form an international park, dedicated as such in 1932. Waterton is one of the most enchanting spots in the Canadian Rockies, adjoining the romantic ranching country of the Alberta foothills. There is an excellent hotel in the park, and camping facilities are comfortable. The park is reached by highway, and the nearest railway points are Cardston, home of the million-dollar Mormon Temple, and Pincher Creek, each about thirty-five miles distant.

There are two vast animal preserves in Alberta, both for buffalo. The largest is Wainwright Buffalo Park, 120 miles east of Edmonton, where more than 6,000 buffalo live in a park of 110,000 acres under original conditions of the plains. The other preserve is Elk Island Park, thirty-six miles east of Edmonton.

There are a number of lakes that have been developed as watering places. These include Gull Lake, ten miles west of Lacombe; Sylvan Lake, near Red Deer; Cooking Lake, twenty-five miles east of Edmonton and seaplane base for the Alberta capital; Cold Lake, 200 miles northeast of Edmonton; Lac La Biche, 140 miles northeast of Edmonton; Alberta Beach, Lac Ste. Anne, fifty miles west of Edmonton; Seba Beach, Lake Wabamun, sixty miles west of Edmonton; Edmonton Beach, twenty-two miles west of Edmonton, and Pigeon Lake, twenty-six miles west of Wetaskiwin.

Waters of Demaniel Creek

By Robert Connell

THOSE who on a day's outing take the road to Sooke and after crossing the river at Milne's Landing turn off to the right past the picnic ground under the great spruces of the river flats, will come in a little more than half a mile to the bridge over Demaniel Creek. It is a pleasant stream, running murmuringly over its stony bed and washing the sandstone of the Sooke sedimentary formation. The grassy bank, with its fine old maples, is a delightful resting place on a Summer day for those who seek the peace and quiet of Nature, "the world forgetting, by the world forgot." If our travelers, however, would go further out on the Jordan River Road they will once more see the Demaniel about three miles beyond Sooke corner. Here the stream comes in from the north, making a sharp turn before it starts on its last lap which takes it eastward to join the Sooke. Steep though not lofty banks mark this part of its course, where it has cut its way through the superficial post-glacial deposits and the decomposed gabbro country rock. In Summer this treeless section is well worth looking at, for in the bed of the stream there is an abundance of wild flowers, particularly the scarlet and yellow columbine. But axe and fire have destroyed the shady beauty of the days when the primitive forest stretched its foliage across the little river. A by-road follows it north for a little way, and if you were to trace its course you would find it issuing out of Young Lake and beyond that, after another sharp curve, it would be seen coming in from the west. Along this upper portion I invite you to accompany me.

CASTLEGUARD FALLS AND CAMP IN ALPLANDS COLUMBIA ICEFIELDS—MT. BRUCE—JASPER NATIONAL PARK, ALBERTA

Greenery of Spring

IT is Spring, and the tender green of the alders spreads like a mist across the lower logged-off lands. The plough has brought a good deal of them into cultivation, and the river runs along by grey fences of split cedar that tell of the plentifulness of that timber. The fields are on the south side, for the stream has kept for the most part along the foot of a ridge of rocky hillocks. At one place there is a piece of ancient wood still standing where the pink fawn-lilies are the companions of the charming little Lyall's wood-anemone, a rather unusual association, and where yellow violets alternate with snowy strawberry blossoms. Crossing over to the south side, we follow a farmhouse path that brings us along the river bank under the lea of a wooded hill. It is one of those cool, moist river walks where we seem to move in a green shade. The rosy fawn-lilies are outnumbered by the snow-white trilliums, which are not only numerous but in many specimens attain magnificent proportions. If our deep woods had nothing else to show us but these handsomest of wake-robins, it would be satisfaction enough for a day in Spring. Nor must we overlook the yellow flower-clusters of the large-leaved maple, a tree that at this season lightens up the dark coniferous forest. The crimson blossoms of the flowering currant also have that quality of brightness that attracts the eye in the shadowed thickets. The tawny canes of the salmonberry are redeemed by the bright rose-like flowers, whose fallen petals of deep pink lie here and there along the path like deflections of the still perfect ones above. The young fronds of the maidenhair are already out, very delicate beside the bracken, whose green and dark brown velvet heads look like shepherd's crooks emerging from underground fairyland. There is a rich carpet of mosses everywhere.

Promise of Harvest

WHILE there are few species of flowers in bloom as yet, there is abundant promise of the future in the leaves which are coming up on every side. Along the path the large five-lobed and toothed leaves of Trautvetteria grandis tell us that in June the fine sweet-scented white flower-heads of this beautiful plant will be here for our enjoyment if we choose to come. I give the botanical name, because the "popular" one assigned it in the floras is too ridiculous. There is a somewhat similar plant belonging to the same family, that of the buttercups, which is known botanically as Cimicifuga elata: I saw it growing by the side of a little stream west of Vanderhoof in June, 1936, when it was in full flower. Cimicifuga is Latin for "bugbane," so as the trautvetteria resembles the cimicifuga somewhat, it has been Englished into "false bugbane." The European cimicifuga has a rank odor and was used to drive away bugs. The meadow-rue-like leaves of the columbine are up, and everywhere are the shining, lobed and toothed leaves of the boykinia, which in June will fill the air with the wine-like scent of its pinkish white flowers. The undersides of the leaves look as if varnished. The large-flowered fringe-cup's leaves, with their shiny silky hairs on stem and both surfaces, rise above the moss-covered hillside, and the smooth ones of the malanthemum or wild lily-of-the-valley, like artist's palettes but pointed at the end, carpet the ground near the edge of the river bank. The false hellebore is already vigorously pushing upward its luxuriant oval leaves, with their numerous nerves like plaiting. Everywhere the goat's-beard spiraea shows its reddish green compound foliage, which will later be crowned with creamy panicles of flowers. Not least in promise of beauty are the curious three-lobed leaves of the achlys, the scent of which, when dry, is more than matched by the utterly different perfume of its white spikes of bloom. From the custom of gathering and drying the leaves whose perfume is supposed to drive away flies, attention has been concentrated on them, and I find many know them well who are ignorant of the flowers. Hence the achlys is familiarly known by such names as "May-leaves" and "vernaplant," but the botanical name "achlys" describes the soft misty inflorescence.

By a Fallen Tree

CROSSING the stream by a fallen tree, we are now in the bright sunshine. Clusters of young conifers, Douglas fir, cedar and hemlock, are scattered about upon an older river terrace and the slope above. Sheets of dead bracken testify to that fern's luxuriance, but at present serve to retard the vegetation beneath. Scattered boulders and occasional outcrops of basalt lie dry and bare, the mosses on them in strange contrast to those of the moist shade we have just left. Resting for a while on the flat surface of an outcrop, we see the clear waters of the river through the alders and willows, whose young foliage, brightly lit by the sun, stands out against the shadowed hillside. Threads of gossamer glisten among the shrubbery as they vibrate to the gentle breeze. The voices of the robins ring out loudly, and every now and then comes the song of a white-crowned sparrow from some vantage point. A russet-backed thrush stays for a few moments on a branch before disappearing, long enough to let us see the warm brown of its back, the spotted breast and the light ring about the eye. Mourning-cloak and tortoise-shell butterflies flutter boldly about us, and the black and white currant moths flit lightly in and out among the thickets. It is a singularly peaceful spot under the cloudless heavens, with the soft murmur of the water below us and the musical notes of the birds above. Even the humble-bee that passes on his way to the yellow dandelions by the old fence plays his part in this haven of rest.

Sound of Waters

AS we proceed further upstream, the sound of the waters becomes a little louder. The little river has cut itself a curved course here. There are rapids where the boulders lie in lines from bank to bank as if they intended to dam the current, but they have only made it sing a little more loudly and break into more bubbles than usual. The trail we have been following brings us at length to a rock from which we now look down upon the stream, which here is flanked by bold outcrops of rock, with little sandy reaches where the water from a recent spate still lies among the willows and the salmonberry canes. We are now at a narrower portion of the valley and the pleasant tree-dotted terrace is left behind as we again cross the river and climb the farther bank.

The part of the Demaniel's course we now find ourselves in is one of those desolate scenes all too common in our land of forest destruction. All this countryside has been logged over and burnt, but Nature, the universal restorer of things, has for the most part been able to assert herself to fairly good effect, and the blackened stumps and charred trunks are more or less hidden by vigorous new growth. But here we look upon naked desolation, and as we climb over the bold ridges of rock we see how even the lichens and mosses have been stripped from the harsh surfaces and are only beginning to re-establish themselves in their benevolent role of primary soil-makers. The valley has high steep banks, particularly further up, where we can see on the opposite side a bare cliff of light brown sandy clay. But between us and it there crosses the valley, from side to side, a great wall of basalt, through which the river has cut its way and falls down a gash ten or twelve feet high. But in addition to the main stream which thus converts itself into a waterfall, there are five or six small streams which come tumbling down over the surface of the rock-wall in little cascades. They obviously represent the last stage of the days before the river had made its notch in the wall and when it spread across the wall. I know nothing of the falls of Northern Ontario, but photographs I have seen show just such broad sheets of water as must in time of flood have poured over this wall in the upper part of the Demaniel. Above the fall the river can be seen coming down over other rocky ledges.

At the River's Edge

THE vegetation at this season at any rate is confined to the moist sand along the river's side. There are the usual yellow salmonberry canes lying in wait for you with small but effective prickles when you essay a passage through them or in their vicinity. There are willows just bursting into leaves and with withering catkins. There are the clustered flower-heads of the showy butterbur, with purple florets set among silvery white hairs, and with deeply cleft leaves covered with a felt of white hairs beneath.

Returning, we take a stroll in the woods on the ridge to the north of the trail in which we came to the crossing. There in the pleasant shadows cast by the conifers we find the bedrock riven and rent as if by an earthquake: undoubtedly the result of the severe fires that have ravaged the district. Great angular masses so lie in relation to each other that dark caverns are formed in which wild things might find a shelter in need but which show no trace of past or present occupation. The whole of the ridge appears to have been thus subjected to violence wherever the rock is exposed, and thus the flat below is strewn with fragments. Anyone who knows the basaltic region of Metchosin and Sooke well will recall the many evidences of drastic weathering to be found in the hills and along the coast, so drastic that in places whole sheets of lava are represented by a few scattered blocks. Another effect of the great fires is to be seen where firs whose roots had penetrated fissures and literally clasped sections of rock have in their fall broken off the encircled portion and fractured the remainder.

Behind the Ridge

BUT not all the rock is in this condition. Behind the ridge there are still higher masses which are very interesting to a geologist. One of these is found, on ascending it, to be made up of distinct minor masses, which are bounded by high vertical walls representing lines of fracture. The tops are marked by glacial furrows, though striations have disappeared in the process of weathering. Here, too, can be seen a system of cleavage in which two sets of planes cross each other at angles of about thirty and sixty degrees. A little swamp rests among the blocks, and it is curious to see that by its side a number of aspen poplars have established themselves, their pale grey-green trunks rising above their sombre surroundings as if protestingly.

Continuing downstream, we come to a little wood where some firs, older than those that have sprung up during the last fifteen or sixteen years on the burnt-off area, are huddled along a narrow ridge between the river and a moist meadow. Here the sword fern greatly flourishes, its fronds often from five to five and a half feet in length. Overhead rise, rooted on the moist silt of the stream's banks, tall maples whose yellow flower-clusters are giving way to the first tender leaves. The breeze has been increasing in strength and now the silvery-grey stems of the willows are swaying and the silky under-surfaces of their young leaves whiten. The alder leaves are in trembling agitation. The blossoms of the old orchard fly like snowflakes and rival in their fall the wild strawberry flowers of the little grassy places. In the clear water the tiny troutlets, with heads upstream, are making snatches at the floating particles on the surface. Perhaps they take them for insect prey, perhaps they are merely playing a game of make-believe as human children do. In and out among the dry leaves and bracken the black wolf-spiders run. The movement of the branches and leaves makes a soft hissing sound heard above the deeper notes of the river. From the farm comes the old-fashioned barnyard sounds that mark the co-operation of man with Nature in place of his exploitation of her. Of all the activities of man none seems so definitely constructive as this reclamation of the land to the production of food and healthful simplicities of life.

A Mountain Stream

A LITTLE way beyond the wood a tributary comes in on the left bank; a real mountain stream tumbling down among the rocks and with one last leap about the base of a great boulder. A trail leads up the hills beyond it through the woods and over ridges deep in moss and lichen and selaginella. It comes at last to a large promontory heading uphill. On its west side are sheer walls of splintered basalt; they face another cliff across a gully.

The summit rises but little on our side. Above the cliffs it is covered in part with a dense covering of kinnikinnick, some of it of the low matted form, some of a variety that rises a foot or two in places from long straggling runners. All of it is richly furnished with deep pink bells. It recalls the beds of heather on British moors and one sinks down into it with the same sensation of springy comfort. Large bushes of manzanita, with their white and pale pink bells, rise above the lowlier shrubs. Here the familiar white fawn-lily grows in great profusion, but most richly on certain little platforms and angular corners of the precipitous side, where we can look down upon them from above, but cannot with safety make a closer acquaintance. In some of the sheltered draws of the summit there are thousands of young plants of this lily displaying their leaves, some almost black in their depth of purplish brown. Here, too, the yellow everlasting violet grows better than I have ever seen it, its flowers not only large but possessed of a sweet scent they share with pansies. Patches of dwarf mimulus spread themselves in the open, and the purplish-pink blossoms of the wild bleeding-heart are found under the shade of fallen trees.

In the gully below us, with its cliffs on each side, the water moves northward towards another basin connected with the Demaniel. But of that more at another time.

Visitor Sketches Phases Of Religion in Hollywood

By REV. DR. J. K. UNSWORTH

THIS is the sequel to an article in last week's issue on religion in Hollywood, in which the present writer affirmed that while the world centre of the moving picture industry has a rather unsavory reputation for materialism and indulgence, he himself was impressed with its religiosity. Evidence of this he found, among other thing, in the creditably large quota of well-equipped churches and a live Young Men's Christian Association.

"Religion in Hollywood!" is usually accompanied with uplifted eyebrows, superciliously. This is not fair to this beautiful city nor to the thousands of godly folk who have their home there. On their behalf, if for no other reason, the writer would like to pass on some of his impressions and bits of information that came his way during a recent visit. He disclaims having made a study of any phase of Hollywood's life, not even of its religions. Much as he may have wished the latter, certain limitations forbade.

Here are some impressions, couched in the first person the more readily to convey their personal character. To begin, there was the uniformed guardian stationed at a nearby crossing who gave protection to the children of the adjacent school. At my first passage across the street with him, the conversation turned on the deeper things, of which, on his own motion, he spoke freely. He belonged to the "School of Ancient Wisdom," led by an American who had spent several years in retreat in India. The officer felt that he now had the secret of living and gave me bits of his philosophy as I passed back and forth. This was in Hollywood, reputably irreligious.

A day or two later, I was driven home from her place of business by a woman who holds a responsible position in a public institution in Hollywood. In the first minutes of the short drive, which we began as complete strangers, the conversation moved naturally to a disclosure on her part of a profoundly religious faith. "There is no place more religious than Hollywood," she said. Around us was Hollywood the materialistic, Hollywood, if you like, the self-indulgent, the worldly. But as for us, as we rode, we were in the realm of the Infinite and in fellowship with the Eternal Reality. And I was not wearing my clerical garb.

New Religious Group

A FRIEND of mine belongs to a religious group that started two or more years ago in a room, then moved to a hall, then to a larger hall, and now 1,000 of the adherents of this cult meet weekly in a large auditorium for a couple of hours of religious exercises. The meeting—and it is one of several throughout Los Angeles—is not advertised; the door is tiled, only the faithful being admitted; there are no adventitious aids to draw a crowd and galvanize attendance. This particular group belongs to a nation-wide movement which has attained large proportions within a comparatively short time. Much of the service, my friend tells me, is devoted to prayer. An intensity of discipline is required of the devotees. Spiritual aims are foremost. And this is in Hollywood the worldly.

My first Sunday morning in Hollywood was spent in a notable Bible class of a notable Sunday school. This centre of Christian education is notable for its size, the total enrollment running up to 3,477. All ages are gathered there, from little tots in the nursery to septuagenarians and octogenarians—yes, quite a number over fourscore attend—with the whole range of intervening years. The adult department itself has a list of 1,027, a large school in itself; while young people of high school and college age swarm about the entrances and halls like flies around a sugar barrel.

The Bible class that I attended is conducted by the minister of the church, the First Presbyterian of Hollywood, Rev. Dr. Stewart P. MacLennan, a Canadian by birth. Its average attendance is around 300, and there are other adult classes. These older people get out early Sunday morning and lead the way for the 1,500 more of the younger grades. "Come along" is apparently more potent than "Go along."

Bible Is Textbook

THE outstanding mark of this school is its intensive use of the Bible. The Bible is the study book from start to finish, but it is the Bible treated in the best pedagogical manner in a series of studies worked out by the director of Christian education, Miss Harriet C. Mears. The Old Book is made attractive; children fairly eat it up and young people continue it as a favorite study. A ten-year course in this school makes the church's youth well informed in Bible truth. It's a fine start for life.

The evangelistic vitality of the congregation sends out eight persons on an average yearly into full-time Christian service at home or abroad. Within the past eight years more than sixty have thus dedicated their lives. At the present time six young men are in the seminary preparing for the ministry. There is no difficulty in supplying new teachers under such a system and in such an atmosphere. This church, let it be again noted, is in Hollywood.

Religion is sufficiently plentiful in Hollywood to be exported. One of its ministers, Rev. Allen Hunter, pastor of Mount Hollywood Congregational Church, is favorably known to the Christian student body of Seattle and Vancouver, whose guest he has been on several occasions. Himself a pacifist, he is leader of a group that takes very seriously the teachings of Jesus regarding war and peace, race, economics and human brotherhood. Kagawa, of Japan, is a personal friend, as is Helen Topping, Kagawa's secretary, whom the present writer met at his home. Muriel Lester, of Kingsley Hall, London, who entertained Gandhi during his last stay in London, preached in Hunter's church last month.

I found a worship service at the First Methodist Episcopal Church, of which Dr. G. Randall Phillipps is minister, in which music and architecture became in a most appealing way the handmaids of reverence. There is no space to describe this superb Gothic cathedral, nor ability to convey its devotional atmosphere. During Lent this church put on a series of religious dramas as part of its Sunday evening service, under the auspices of its church dramatic club.

Religion in Schools

APROPOS of the recent deliverance of the Anglican Synod at Vancouver as to the opportunity for religious education in connection with the public schools of this province, I learned that the religious bodies have come to an arrangement with the Hollywood School Board, under which pupils, as may be desired, receive religious instruction in a nearby church. About one-fifth take advantage of this.

A larger proportion of adherents of the non-orthodox beliefs are found in Hollywood than, say, in this city. The doctrine of the "I Am Presence" is extending rapidly and Theosophical teaching in various forms is widely received. Using the term in its widest sense, Hollywood is, like all California, "very religious." It is fertile in faiths. Casual conversation, the newspaper church page and the reading room of the public library show that.

I have left to the last a note about the religious life of the movie actors, a subject of which I knew the least. I can only pass on bits of hearsay. Church people comment happily on the church wedding of Jeanette McDonald, who carried a Bible in her hand at the service, it is said. She gave her voice at the recent nation-wide Wesley celebration of the Methodist Episcopal Church. Bing Crosby is reported as a devout Catholic. Jane Withers is a bona fide member of the First Presbyterian Sunday School and a regular attendant. When scholars were being rounded up in an Autumn rally after the holidays, Jane led the procession by bringing some twenty-one girls to the junior department that Sunday morning. How many became regular pupils I could not learn. But what girl would not follow such a magnetic star?

Why are slippers most curious things?—Because you wear them out by wearing them in.

When were there only two vowels?—In the days of No-a, before "u" and "i" were born.

Popular Front Party

By J. Edward Norcross

Cost of Power Boats—Disarmament Failure—Investigate Press—Speaker Casts a Vote—James Carew—Lancashire Fabrics

LONDON (By Mail)—Serious dissension has broken out in the Labor Party, again over the question of the Popular Front. The party, as a party, has declared by overwhelming majorities at conference after conference that it will have nothing to do with a Popular Front. Nevertheless, the Popular Front seems to have a baleful attraction for some highly-placed members of the organization. Another campaign in favor of one has been started during the last few weeks.

The argument for a Popular Front is that if all the forces opposed to the National Government, Labor, Liberals, Communists and certain Conservatives who disagree with the Government's foreign policy, were to combine, it could be displaced, and that if, on the other hand, the opposition forces continue to be divided, it will continue in office indefinitely.

The orthodox Labor leaders, however, believe that Labor can win on its own at a general election and regard the Popular Front campaign as an effort on the part of others to put themselves in a position to share in the spoils.

So grave has the situation become that the National Executive of the Labor Party has lately issued a letter to all sections of the movement denouncing the Popular Front and reaffirming the ban on association with other political bodies, which, it emphasizes, is binding on all members of the party.

What seems to have brought the matter to a head is the announcement that the leader of the Parliamentary Labor Party, Mr. C. R. Attlee, and other prominent members, including Sir Stafford Cripps and Miss Ellen Wilkinson, would attend a "Spain ahd Peace" meeting to be held in London at Easter, where they would find themselves on the same platform with a group of Liberals and Conservatives. The publication of the letter of the party executive council is therefore regarded as a rebuke. It was announced later that Mr. Attlee would not be present.

The Daily Herald, the Labor organ, bitterly sums up the Popular Front movement. "The Labor Party is to cease to regard itself as the alternative Government and is to surrender an independence and status won by years of hard struggle," it protests.

"These bitter pills the advocates of some new party combination would swallow. For, they say, it is worth while to surrender independence and compromise Socialism in order to defeat the 'National' Government." . . .

But, The Herald declares, "Labor can win alone. It needs now, to secure a majority, a percentage increase on its national vote by no means beyond its power."

Conservative Support

THE Popular Front, however, has received strong support from the Co-operative wing of the Labor Party itself. The Co-operative movement is really a trading movement, but its leaders carried it into politics some years ago and it has just held its annual party conference at Brighton. It acts with the Labor Party and sends delegates to the conferences of that body. Its head, Mr. A. V. Alexander, M.P., was the First Lord of the Admiralty in the last Labor Government.

At the Brighton conference the chairman, Mr. Alfred Barnes, M.P., despite the fact that the Labor executive had denounced the Popular Front only a few days previously, made an outspoken declaration in the course of his opening address in favor of a "peace alliance" to defeat the National Government.

Such an alliance, he said, would supersede the Labor Party as the alternative Government. It should include the Liberal Party, religious leaders and a section of the Conservative Party as well as the Co-operative Party and the Labor movement.

Later a resolution was brought in declaring for a united peace alliance to replace the National Government and to secure the rights of democracy in Great Britain.

Mr. Alexander and six other Co-operative Members of Parliament vigorously opposed the motion, but it was carried on a card vote by 2,343,000 to 1,947,000.

Simultaneously, the Independent Labor Party, meeting at Manchester under the leadership of James Maxton, M.P., was declaring against the Popular Front proposal as reactionary. The I.L.P. consists of Revolutionary Socialists, and Mr. Maxton declared that it would resist union with Liberals and Conservatives to the utmost. At the same time he told the Labor Party proper that it deceived itself in basing a working-class policy on the League of Nations.

"Its might could not save Abyssinia, Austria, Manchuria or Spain," he said. "Is there any reason to suppose the League of Nations could save Britain?"

Buying Power Boats

BECAUSE they were made in the House of Commons by an officer of the navy, Lieut.-Commander R. T. H. Fletcher, certain allegations respecting the purchase price and performance of motor-torpedo boats, supplied by the British Power Boat Company, attracted a good deal of attention. If they were true it was obvious that there had been considerable jobbery.

One example may suffice, Commander Fletcher stated, among other things, that the company had bought engines at $25 or $50 each and had charged the Admiralty $14,000 each for them.

Commander Fletcher formerly sat in the House as a Liberal but captured Nuneaton for the Labor Party in the last general election. Following his indictment the Government undertook to investigate and the Admiralty report on the matter has now been presented by Mr. Duff Cooper, the First Lord.

It states fully the history and nature of the business dealings between the Admiralty and the company and shows that at every stage there was the closest supervision of costs, that allegations that the boats had been found in any way unserviceable were devoid of foundation and that, in particular, there was no truth whatever in the statement that certain engines had been bought, secondhand, for next to nothing and supplied to the Admiralty at fabulous prices.

The defence, in fact, is so complete that it seems simply amazing that such charges could have been brought by a responsible member of Parliament. Commander Fletcher has placed the Labor Party in a quandry. For the moment it is announced that it suspends judgment. On behalf of the company it is stated that it expects a full and frank apology from the commander.

That Disarmament

THE signatories to the Treaty of Versailles agreed that after things had settled down there should be disarmament all round. Great Britain, however, was the only European power which made any serious effort in that direction.

In 1925 a Disarmament Conference began which continued, off and on, for the next ten years. Again and again it looked as if something would be accomplished, but always, when the Conference seemed about to achieve a limited success in one direction or another, a monkey wrench was thrown into the machinery by a participant and another failure to come to terms was recorded.

The story of a decade of futility is now told by one of the chief British representatives at Geneva, Major-General A. C. Temperley, who was behind the scenes throughout the whole period. General Temperley has written a book, "The Whispering Gallery of Europe," in which he puts the first, heaviest and final responsibility for the breakdown of the Conference on France.

"Of a real desire to achieve disarmament for its own sake I could see no sign whatever," he writes. "It was the Nemesis of nearly all proposals that they were too late.

"One almost felt a sense of shame that one was taking part in a colossal makebelieve.

"It was always my opinion that it was doomed to failure from the beginning. Two or three fair-minded men could have drafted a convention that would have done rough justice to all concerned. It was in reality the political differences that created the deadlocks."

Looking back on what might have been General Temperley finds the blindness of the French statesmen almost incredible.

Their basic minimum of universal conscription killed a limitation of numbers and reserves, he insists. In 1931, strong in their own half-million, they stamped on Bruning's suggestion for a German army of 150,000 and "sample" armaments; in 1934 on the Fuhrer's for 300,000 and international inspection.

Their most liberal proposal, fifteen years after the armistice, involved another "trial" period of eighteen years more.

Nor does General Temperley regard Great Britain as altogether blameless. Great Britain conceded their trained reserves to France in return for their acceptance of the British cruiser plan. She refused, in 1932, the Hoover plan of the quantitative cut. Britain's draft convention, after the return of Germany to Geneva, allowed her no aircraft whatever and in March of that year she politely extinguished the Italian project for a Four-Power Pact which would bring about treaty revision and a settlement of the colonial question.

Finally, longer than any other power, Britain resisted the abolition of bombing from air—insisting that its retention was necessary on the frontiers of India. That was Lord Londonderry's mistake and the country is now paying an enormous price for it in the cost of air-raid precautions.

Indexing the Press

"P.E.P." (Political and Economic Planning) has been investigating the British press and has brought out a report reviewing the ownership, commercial basis, equipment and character of the leading newspapers in this country.

Touching on the question of sensationalism it rightly saddles the public with its share of the blame for the giving of undesirable prominence to the trivial and the salacious.

"While most people, at any rate, pay lip-service to high ideals of journalism," it writes, "the fact remains that the British public rewards with huge profits the owner of a newspaper which keeps as close as possible to the unprintable in its reading matter."

The British public is not alone in this bit of hypocrisy—as a certain Toronto newspaper once found to its great cost. A criminal trial was proceeding in the United States which involved some people of high social position and the evidence given in which was quite unfit for general reading. All the same, it was telegraphed in extenso to Canada.

The editor of this newspaper decided to cut out all the most objectionable parts, and one day was called upon by two gentlemen prominent in church circles who congratulated him on the course he was pursuing. The editor read the next return from the circulation department with more equanimity.

Going home on a street car in the afternoon he noticed his two visitors seated together and huddling over a newspaper, a copy of a rival journal, the editor of which was afflicted with no such scruples as he. Familiarity with the make-up of the opposition sheet enabled him to perceive that they were engrossed in the long columns devoted to a verbatim report of the testimony in the American case.

It may be added that the editor nevertheless persisted in his course—and that his paper fell off so greatly in circulation that it was never able to recover its position and ultimately suspended publication. And this in Toronto the Good.

"P.E.P.," it may be remarked, does not blame the working newspaperman for sensational journalism, attributing it in many instances to the instructions given to him by those higher up. It was time that this was said. There has been a great deal of exhortation to journalists, as we are called over here, to raise the standard of journalism that ought to be addressed to the proprietors.

The report notes, by the way, that the day of the great editor is waning. Newspapers are known by their proprietors, rather than by their editors now. As it points out, Mr. J. L. Garvin, the editor of The Observer, one of the oldest and greatest of Sunday newspapers, is almost the last of a long line of British editors who personified their papers, men like Delane of The Times, C. P. Scott of The Manchester Guardian, Frederick Greenwood of The Pall Mall Gazette, and Sir John Robinson of The Daily News.

One might parallel the list in Canada. Thirty or forty years ago there were several Canadian editors whose names were household words throughout the country and were always coupled with their respective journals.

There seems to be but one of the species who still survives.

The proprietors have in large measure become their own editors, and this being so, must take over the responsibility for maintaining the high standards of journalism based on the dogma, enunciated by "P.E.P.," that "the Press, like the Bank of England, can only be defended as a private institution on condition that it acts in practice as a public one."

Speaker Casts Vote

FOR the first time in twenty-eight years there has been what is called "an equality of voices" in the House of Commons. In other words, there was a tie, and the Speaker had to give a casting vote.

Commander Locker - Sampson had brought in a bill to extend Palestinian nationality to Jews in other countries. The voting on first reading was 144 each way. The Speaker voted "aye" and so gave the House a further opportunity to consider the measure. In so doing he acted on a precedent laid down by Speaker Addington in 1796.

They do these things differently in the House of Lords. The Lord Chancellor, who presides there, has no casting vote, he voting as an ordinary peer. The Speaker, of course, has only a casting vote.

In the event of a tie in the House of Lords the "not contents" are always deemed to have won. In the same circumstances, Commander Locker-Sampson's bill would have been lost there.

It is rather a coincidence that the Commander was a member of the House of Commons on the occasion of the last tie, when Mr. Speaker Lowther (now Lord Ullswater) gave his casting vote on a clause in the Regency Bill.

An Actor Passes

JAMES Carew, the American actor, whose death has been announced, was the third husband of Ellen Terry.

How that came about is told by George Bernard Shaw in the preface he wrote five years ago to the published correspondence between himself and the great actress.

The letters were love-letters; how far they were serious one must guess for oneself. At all events, as is revealed in a passage from the preface, quoted below, marriage between the great actress and a comparatively unknown critic and dramatist, as Shaw was when the letters were written, was not altogether out of the question.

"Ellen's heart was for the moment vacant," Shaw writes. "I could not help speculating as to the possibility of my filling the vacancy. But Providence had other views.

"At our first serious meeting in the rehearsal room at the Court Theatre, Ellen and I were talking together before business began when the door opened, and a young American actor, James Carew, who had been engaged to play the part of Captain Hamilton Kearney, came in.

"'Who is that?' said Ellen, looking at him with quick interest.

"'That's the American captain,' I answered.

"Without an instant's hesitation she sailed into his room, put Mr. Carew in her pocket and married him. . . .

"I was awestruck. . . . So swift a decision . . . made me marvel and say to myself, 'There, but for the grace of God, goes George Bernard Shaw'."

The sequence of events, however, was not quite so breathless as Mr. Shaw implies.

The play, at the rehearsal of which Ellen Terry and James Carew first met, was Shaw's "Captain Brassbound's Conversion"; the year 1905. It was not until 1907, however, that Carew went to the United States with Ellen Terry on a theatrical tour, in the course of which they were married at Pittsburg.

The disparity in their ages was great, she being twenty-eight years his senior. Apparently, however, Carew's was Ellen's adoring admirer to the end of her life. For her he was always her "handsome husband."

But had Shaw really any reason to fear the pleasant fate of James Carew? There is a hint in the correspondence itself that the marriage of the two may be placed among the great "might-have-beens."

The "paper courtship"—for the letters went on for years before the two met—was still active when Shaw became engaged to a young Irish lady. Months afterwards Ellen wrote to him:

"Love you? Don't be silly. Of course I do." And then she permits him one glimpse of her secret heart. "If only one year back—but I never compete."

Did she mean that "if only one year back"—that was before the Irish lady had appeared on the scene—she had realized that she might lose Bernard Shaw, the story might have had a different ending?

And here an interesting speculation crops up. Granting that Shaw realized the possibility, why did he sheer off True, she was eight years older than he, but that would count as little with Shaw, probably, as twenty years more counted with Carew.

As has been remarked, Ellen Terry was at the height of her fame when the correspondence was in full swing and Bernard Shaw had yet to make his name.

Did he realize then that, in his own way, he would make as great a mark as she in hers, and did he, consciously or unconsciously, decide that he would achieve it, as George Bernard Shaw and not handicap himself with the designation "Ellen Terry's husband?"

His "But for the Grace of God," at least indicates such a possibility.

Lancashire Fabrics

LADY Maureen Stanley has enlisted the Queen in an affort to popularize Lancashire fabrics for wear at Royal Ascot this year. Lady Maureen is the daughter-in-law of the Earl of Derby, and is therefore acting well in the family tradition in promoting the prosperity of the County Palatine.

The other day she held a reception at her West End home when many famous society women attended to choose their dress materials for Ascot from a selection of cotton, rayon, silk, linen and lace placed at her disposal by the northern manufacturers.

Famous West End fashion designers were also present. When under the direction of these the materials have been made up a special dress show will be arranged at which the leaders of fashion will give orders for their own Ascot frocks. The Queen is to attend and also other members of the Royal family. It is the hope of the promoters that the movement will have wide repercussions, not only in this country, but also in the Dominions and the Colonies, which look to Ascot fashions for their lead. Australia and New Zealand alone imported Lancashire cotton piece goods to the value of $26,250,000 during 1937.

History of Censor

ONE who has been digging into history has discovered that Hitler's demand for a rigid censorship of German news in British papers is not quite unprecedented.

Very early in the Nineteenth Century there was a truce for a year or two in the long war between Great Britain and France. Certain British journals indulged in what Napoleon regarded as violent and libellous attacks.

As a matter of fact the chief offender was a London paper printed in French by a royalist refugee from France who was most virulent in his onslaughts.

Napoleon protested to the British Government which replied that the Ministers of the Crown suffered more at the hands of the British press in general than did Napoleon.

Napoleon then took a step which Hitler, if he has a genuine and legal grievance, may adopt himself whenever it pleases him so to do. The French dictator had recourse to the British courts of law. He sued the editor of the French paper and won his case.

Counsel for the defence, however, delivered such an attack on Napoleon that the plaintiff's reputation suffered more from it than from anything the journalist had written.

Famous Black Hole

IS the story of the Black Hole of Calcutta merely a myth? Indian historians declare that it was manufactured out of the whole cloth by two men named Howell and Cooke. In any event, there is very little corroborative evidence.

According to the account, which most of us read as children in our history books, an Indian prince, Scorajah Dowlah, thrust 146 British prisoners, men and women, into a small ill-ventilated dungeon, where, during a night of horror, they fought for breath and all but twenty-five of them died.

Hitherto it has been accepted as unquestioned fact in this country, but there is reason to believe that it was just an atrocity story invented to help justify Clive's conquest of Bengal.

Although if it happened at all it happened nearly 200 years ago, in 1757, the question raised about it today is not merely an academic one. There stands on the supposed site of the Black Hole an obelisk put there by Lord Curzon nearly forty years ago commemorating the alleged tragedy. It is in a main street of what, in Curzon's day, was India's capital, a monument, as has been well said, to India's shame, an insult and humiliation to the Indian residents.

It is said that the Secretary of State for India at the time was opposed to the erection of the monument, but Lord Curzon, then Viceroy of India, insisted on it and had his way.

Now that India has a large measure of self-government one of the things the people of Bengal want is the removal of the obelisk. They compare it with the London Monument, which for many years bore an inscription declaring that on or near the spot where it stands the Roman Catholics started the Great Fire of London. That inscription has been removed, but it was there in Pope's day and evoked from the poet the well-known lines:

"Where London's column, pointing to the skies,
Like a tall bully, lifts its head and lies."

Assuredly Lord Curzon's obelisk does not make for peace and goodwill between the British people and the native population. It is, as a well-known writer on current affairs says, "A provocative folly, better out of the way."

Disraeli Anniversary

FIFTY-SEVEN years ago, April 19, 1885, Disraeli died. On the anniversary this year, as on each succeeding anniversary ever since he passed away, primroses were laid on his grave at Hughenden, Buckinghamshire, and on the monuments and memorials erected in his honor all over the country. A great political organization, the Primrose League, organizes these observances.

The belief was, and is, that the primrose was the great statesman's favorite flower. It would have been remarkable, had it been so, that one notably fond of what was ornate in dress and language had had a preference for so simple a flower as the primrose. As a matter of fact, however, there is no trace in his writings, public or private, that he paid very much attention to primroses, except a single reference in one of his novels where a character remarks that they make a good salad.

It was all, apparently, a mistake. Among the wreaths placed on Disraeli's grave when he was buried was one from Queen Victoria inscribed "His Favorite Flower." From that it was inferred that the primrose was Disraeli's favorite flower and that the Queen was aware of it.

But there was only one "him," only one "his" for the Queen. The pronoun, it is now asserted, stood for her dead husband, the Prince Consort, and the wreath was made up of "his," the Prince's, favorite flower, then at its best in woods and hedgerows all over the country.

No matter how it came about, however, Primrose Day is permanently on the English calendar and millions of English people observe it, though they may forget to observe St. George's Day, only six days later.

Political Refugees

TIME was when this country ranked above all others as a sanctuary for political refugees. Until the war the immigration law of the United Kingdom contained this clause:

"In the case of an immigrant who proves that he is seeking admission to this country solely to avoid prosecution or punishment on religious or political grounds . . . leave to land shall not be refused on the ground merely of want of means."

This had to go by the board in 1914, and the clause has never been restored. On the other hand, the Aliens' Act of 1919 gives the immigration authorities the power, against which there is no appeal, to turn back any immigrant who cannot satisfy them as to his means, his reason for coming, his destination, and, possibly, his political orthodoxy.

The act was designed principally to save British labor from an influx of foreign competitors. It is having the unfortunate effect just now of causing the rejection of refugees from Austria, much to the regret of those who realize the fate that may await them when forced to return.

The matter has been brought up in the House of Commons, where Sir Samuel Hoare, the Home Secretary, while declining to consent to any policy of indiscriminate admission, said it would not be refused to "suitable applicants, including persons whose work in the world of science or the arts, or business or industry, may be advantageous to this country." Furthermore, applications of Austrians already in the country for extensions of their stay or for naturalization are to receive sympathetic consideration.

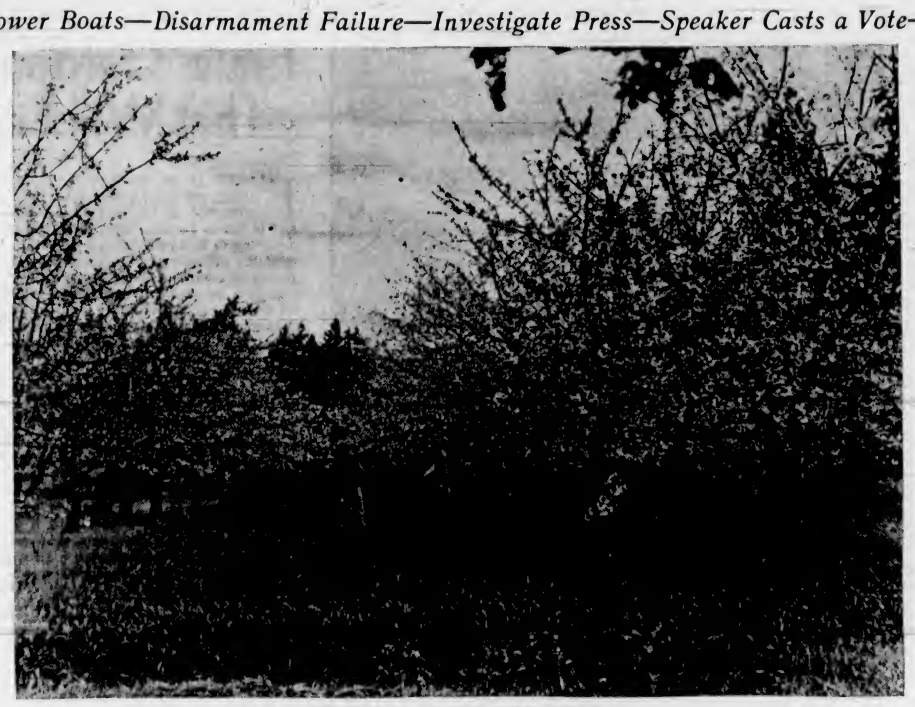

SPRINGTIME IN A SAANICH CHERRY ORCHARD

One of the Many Orchards in Saanich When the Trees Were in Full Blossom. The Orchards Are Particularly Beautiful During the Spring of the Year.

Handicrafts Exhibition

THE Association of Handicrafts of Oslo is celebrating the centenary of Norway's oldest "production institution" this year with an exhibition to be held from May to September.

This show will have the title "Vi Kan" ("We Can"), which is meant to indicate Norwegian social and economic progress, rather than to be a merely commercial slogan.

An important part of the exhibition will deal with education, housing, architecture and the fine arts, and numerous side-shows are to include a special opera season, a workmen's conference and a gymnastic meeting for about 5,000 international competitors.

The exhibition grounds will stretch for 1,000 metres along an arm of the Oslo Fjord.

A good contingent of British visitors is expected, since nowadays so many English people come to Norway to fish and shoot and ski. In any case, some 50,000 Britishers were expected in Norway this year, the increase in numbers being largely due to the launching of two new passenger ships on the Newcastle-Oslo line.

Suburb and Country

AGRICULTURE IS A FIRST PRINCIPLE: ON IT RESTS THE LIFE AND HAPPINESS OF MANKIND—Julian A. Dimock

The Treatment of Spring Ailments Among Poultry

QUITE a number of ailments affect layers in the Spring and every poultry-keeper should be able to spot them quickly and to apply a quick cure.

Exhaustion, following tthe strain of Winter laying, is one of the most common failings in Spring. It is denoted by shrunken and pale comb and wattles, rather prominent breast-bone, protruding and fleshless pelvic bones and bleached, flat, angular legs.

To remedy this condition one's aim must be to put back into the birds those elements they have lost because of heavy Winter laying, or, possibly, incorrect feeding.

Try to give the birds a fresh grass run or, if they are kept in a garden, offer them fresh greenfood daily at dinner-time. In all cases seven pounds of alfalfa meal should be added to each cwt. of mash.

Closely confined birds should be given all the sunlight possible and, if the eggs are thinly shelled and pimply, two pounds of iodized mineral mixture should be added to each cwt. of mash. This mineral feeding should be continued until shells are normal, but no longer.

Layer's Cramp

LAYER'S cramp is really a "deficiency" trouble, and when noticed in the flock the constitution of the mash should be checked up for completeness and one pint of cod liver oil added to each cwt. of mash for three weeks.

A suffering bird should be taken to a warm place and given one dessertspoonful of concentrated Epsom salt solution morning and night for three days.

Spring anaemia is again generally due to exhaustion. The cure is as described for exhaustion.

The complete organ breakdown is prolapsus or "down-behind," in which a part of the intestines hangs outside the vent. White Leghorns are most frequent sufferers, and the feeding of a forcing mash is the commonest cause.

The exposed parts should be washed with warm disinfectant, padded dry, anointed with vaseline, and eased carefully back into place.

In a severe case the bird should be hung in a sling so that its abdomen is higher than its head.

Feeding should be altered at once, reducing the quantity of fish meal to ten per cent and yellow corn meal to 20 per cent.

When a hen visits the nest, cackles and comes off without laying, it is probable that the egg is being laid inside the abdomen, due to rupture of the egg shelling organ.

If only one bird is affected, a weakness in that bird only is indicated, but if several birds develop the trouble, forcing feeding is the predisposing cause. A cure can rarely be effected.

Respiratory Troubles

WIND and rain combined with unsuitable housing and run conditions cause respiratory trouble.

Bronchitis, symptomized by rattling in the throat, wheezing and difficult breathing, with bluish comb and wattles, is best relieved by holding the bird's head, covered with a cloth, over a jug of boiling water into one pint of which one teaspoonful of iodine or Friar's Balsam has been stirred. Two grains of black antimony should be mixed with a little wet mash and given twice a day.

Rheumatism and cramp are likely during damp weather, especially when birds are forced to walk about in wet puddles or in long, wet grass.

Lameness and swollen joints are signs of rheumatism, for which one five-grain aspirin tablet is given three times a day and the birds kept warm and dry.

For this and for cramp the legs should be rubbed vigorously with a good embrocation.

Scaly leg increases rapidly about April, so much so that it is a wise precaution to treat the legs of all the birds in the pen in which there is one sufferer.

Legs should be held for half a minute in a 50-50 mixture of linseed oil and coal oil.

RARE AMONG THE PRIMULAS

Primula Denticulata, an Albino Variety, Is Extremely Rare. The Commoner Varieties Are Very Popular and Usually Have Lavender Blooms. The Flowers Are at Their Best in Mid-April.

Little Garden Attentions That Will Pay Handsomely

PLANTS of all kinds put in this Spring will need a number of little attentions to ensure their comfort and complete success. Most of them are quite simple aids and yet they may easily spell the difference between success and partial or complete failure.

It goes, of course, without saying that all weeds must be kept down, and in any case the hoe must be used frequently to maintain a loose and fresh surface to conserve moisture. The free use of the hoe at this season is of vital importance.

It is always wise to re-firm plants a week or two after planting. A plant always roots more rapidly and successfully in firm ground.

Water must be freely given when plants really require it. But at the same time, it must be realized that a plant, shrub or tree in the open is, in some respects, very much like a plant in a pot—until it is well rooted into the new soil it does not require nearly so much moisture as an established specimen with a complete root system.

Plants Which Need Support

TALL plants must be supported, otherwise wind will loosen and break their roots and will cause the stem to form a cavity in the ground into which water will collect, possibly to set up decay.

Examine any ties, they may need renewal, especially after wind, or they may be chafing or lacerating the stem—even a day's neglect will often spell distaster.

Most of the new plants, particularly evergreens, will enjoy an overhead spraying with clear water in the evenings of fine, warm days. This attention must, naturally, be omitted if the night is likely to be cold.

Withered leaves or decayed growth should be removed from plants as soon as they are noticed. Apart from their unsightly appearance they may easily spread decay and disease. Remove the unwanted parts with care to avoid any stem or root damage.

Do not commence feeding newly-planted subjects until a little later in the season, when they are growing strongly and are able to assimilate food.

Weeds in Gravel Paths

GRAVEL paths are a happy home for weeds, especially mosses, clover and grasses.

There are two ways in which you can get rid of the weeds. One is to pull them out by hand, easing a few of the more stubborn specimens with a hand-fork or ordinary table fork. That is a very sound and satisfactory method, which we heartily recommend where it is practicable.

The job is, however, rather tedious, and it may be that your spare time doesn't allow for it. In that case you can fall back on a weed-killer.

Agricultural salt, if sprinkled over the surface at the rate of two ounces per square yard, will in a few hours, whether the weather is wet or dry, kill every weed. So will carbolic acid solution. Stir one pint of carbolic acid into 50 pints of water, and apply through a rosed can at one gallon per square yard.

Lotus in Chicago Grown From Seed Known to Be Centuries Old

By WILLIAM FORT

(Copyright, 1938, by The North American Newspaper Alliance, Inc.)

A SINGLE green sprout, shooting up out of its flower pot soil in Chicago, is looked upon by botanists as one of the most precious specimens of vegetable growth in the United States today.

It springs from a seed which lay buried for centuries in a peat bed in Southern Manchuria, about two hours' ride from Port Arthur. It now is growing in the Field Museum of Science and Industry under the anxious care of Dr. B. E. Dahlgren, Chief Curator of Botany.

Besides this growing lotus plant other ancient lotus seeds are swelling in water and making ready to sprout. If all goes well, the museum intends to put on a unique flower show later in the year—a display of red lotus blooms from seeds 200 to 500 years old and germinated at the museum. So far as can be ascertained, these "resurrection" seeds represent the longest duration of delayed germination on record, says Dr. Dahlgren.

"The story heard so often of germination of wheat from the Egyptian pyramids is now well known to be erroneous," he said. "The germinating grain in that instance was derived from straw packing in which Egyptian specimens were being shipped to Europe."

Seeds Like Small Acorns

THE seeds were given to the museum by the University of Chicago's Department of Botany. They resemble small dark brown acorns with coats as hard as glass and highly polished. These outer covers are so impervious that the embryos inside have been protected through the centuries from weather, changes of water and variations of oxygen supply, Dr. Dahlgren explained. Thus the seeds have been protected against becoming fossilized and have been preserved in a living state.

"At the time these seeds were produced by Nature—perhaps before Columbus discovered America—there existed a small lake about two miles in area, covered with red lotus flowers identical to the species found today in Asia," he explained. "The local records show that this lake was drained sometime between 160 and 250 years ago. In time the wind drifted soil over the lake bed. Trees and other land vegetation grew on this made soil. One of the poplars there measured four feet in diameter and trees that have been cut down show at least 120 annual rings. These data on the trees aid in establishing the minimum age of the lotus seed, thousands of which have been uncovered in the old lake bed."

In order to germinate the seeds in the botanical laborities of the Field Museum, some of them were first subjected to immersion in sulphuric acid to soften their hard coats. Then, because the lotus is a water plant, they were placed in water and germination took place within a week.

Saanich Jersey Cattle Club Qualifiers

FOLLOWING is the list of cows owned by members of Saanich Jersey Club which, under official supervision, have qualified for the fifty-pound list of March, numbers in parentheses being "days fresh" and those following are pounds of milk and fat produced, respectively:

Bindle's Brightness, 2-year (163), 866; 50. W. J. Horsland.

Olympic Bindle's Bernice, 2-year (59), 931; 50. W. J. Horsland.

Duntulm Volunteer Lily, 2-year (81), 947; 45. A. D. Macdonald.

Olympic Bindle Queenie, 2-year (95), 796; 43. W. J. Horsland.

Duntulm Oxford Seagull 2nd, 2-year (103), 788; 40. A. D. Macdonald.

Tormentor's Brown Marie, 3-year (60), 1,228; 74. Mrs. G. O. Weiler.

Duntulm Volunteer May, 3-year (38), 1,008; 48. A. D. Macdonald. May has gained silver medal as a 2-year-old with 9,774 pounds of milk and 473 pounds of fat in 305 days.

Duntulm Remembrance You'll Do, 4-year (217), 840; 55. A. W. Aylard.

Golden Standard's Toddy, 4-year (94), 1,034; 54. A. W. Aylard.

Golden Standard's Colleen, 5-year (134), 1,401; 70. A. W. Aylard.

Noble Gordon Joan, 5-year (35), 1,232; 69. Easton & Burkinshaw.

Golden Standard's Marie, 5-year (101), 1,260; 69. A. W. Aylard.

Duntulm You'll Do Flapper, 5-year (54), 1,102; 63. A. D. Macdonald.

Wellesley May, 5-year (88), 1,152; 55. W. J. Horsland.

Oxford Financier's Milly, 5-year (77), 1,225; 55. Easton & Burkinshaw.

Summerland Standard Flora, 5-year, (94), 1,119; 54. Easton & Burkinshaw.

Glenora Fairy Sibb (164), 910; 53. Easton & Burkinshaw.

Pogis Sally of S.H.F., 6-year (49), 1,467; 81. Easton & Burkinshaw.

Duntulm You'll Do Spot, 6-year (76), 1,363; 55. A. D. Macdonald.

Golden Standard's Tiny, 6-year (84), 1,172; 64. A. W. Aylard.

Dave's Marquita, 6-year (113), 1,056; 64. A. W. Aylard.

Olympic Dollie, 6-year (137), 864; 50. W. J. Horsland.

Wellesley Florence, 7-year (38), 1,112; 53. Easton and Burkinshaw.

Woodcote Bindle's Roxana, 8-year (95), 1,147; 67. Easton & Burkinshaw.

Fairholme Fox Ninon, 8-year (335), 804; 57. Mrs. G. O. Weiler.

Oxford Betty, 9-year (70), 1,314; 65. A. W. Aylard.

Babbacombe's Noble's Fern, 9-year (152), 970; 54. Easton & Burkinshaw.

Poultry Vermin Control

ONE of the disadvantages of keeping fowls, adults and growers alike, in slatted-floor houses is that when they become infested with lice, as they are always liable to do at this time of the year, individual treatment is necessary.

When the birds are housed in a shed with perches and a wooden floor, the modern plan of de-lousing them (and de-miting them as well) is to paint a narrow line of nicotine sulphate down the centre of the roosts.

It is impracticable to paint all the slats of a slatted-floor house.

Dusting the birds in the slatted-floor houses with sodium fluoride is the usual plan, but there are disadvantages, the chief one being that it is rather disagreeable work.

This operation takes time, too, because pinches of powder must be rubbed well into the fluff round the vent, at the root of the tail and at the base of the neck.

A de-lousing method which obviates the above disadvantages, however, is to take a small paint brush and smear a little nicotine sulphate on the feathers on the breast of each bird. Very little is required, the cost is negligible, and it is easier than dusting.

Flagstone Paths Add Charm To the Rest of the Garden

By GORDON LINDSAY SMITH

PARTICULARLY in the smaller garden where visitors and children soon wear grass thin along the edges of flower beds or between the house and the swing or arbor, regular paths are of very practical value. With a little care they will add beauty to the rest of the garden, too. Most pleasing material of all for this purpose is flagstones. These are broad, flat, thin slabs of any soft stone, usually found in abundance around certain river beds.

Where such is not plentiful or cheap, a good substitute can be made by casting thin blocks of concrete in irregular moulds, roughly a foot and a half to two feet long and about fifteen inches wide.

The stones are sunk flush with the ground with at least an inch and a half of grass left between edges. Sometimes after the sod is cut out the exact shape and depth of each stone, a little sand is added to the bottom of the hole for drainage and to make the walk firmer. Built in this way the lawn mower will run over the pathway.

Other Suitable Material

OTHER walk materials are sand, cinder or brick. The latter to be handled as the flag stones are laid in mortar or cement. The sand and cinder will be simply rolled or pounded firm. In more or less formal gardens where there are great beds of roses and perennials and other things sometimes wide strips of good grass between beds are used for paths.

Steps, too, can be constructed of flag stones or brick, but where there are several and very firm footing is essential it would be well to lay stone in concrete.

Winding paths are always more intriguing than plain straight ones, but the beginner is advised against too many twists. One turn is about all the average garden can afford. Moreover, professional landscape gardeners point out that there should never be a curve without some definite reason such as a corner of building or fence, or a tree or shrubbery. But of course it is always permissable to make a reason for a curve by planting something in the way.

Healthy Cauliflowers

INTERESTING information on the effect of the insufficiency of boron in cauliflower plants was brought to light in an experiment at the laboratory of the Division of Horticulture, Central Experimental Farm, Ottawa. It was found that boron is essential for the growth of normal healthy cauliflowers. Insufficient boron will produce smaller curds, incompletely developed and brown in color, and will cause stunting and deformation of the leaves immediately surrounding the curd. Insufficient boron will also result in the appearance of brownish, water-soaked areas in the flesh and stalk.

Fertilizer Formulas

BRANDS of commercial fertilizer in Canada are expressed by formulas, such as 4-8-10 and 5-10-5. In each case the figures denote in the order given the guaranteed percentages of nitrogen, phosphoric acid and potash. Thus, in a 4-8-10 mixture there would be four pounds of nitrogen, eight pounds of available phosphoric acid, and ten pounds of water-soluble potash in every 100 pounds of the mixture. In a ton naturally there would be twenty times these amounts.

Calves Need Plenty of Drinking Water

NO matter how suitable the food rations of calves may be, the youngsters cannot come on to entire satisfaction unless they also get a plentiful and regular supply of drinking water.

This might seem to be self-evident. But there is no doubt that big numbers of calves—either accidentally or by the mistaken intention of their owners—go short of the full supply that would be good for them.

Apparently many rearers don't realize how considerable a quantity of water a calf will take, when given the chance. However that may be, it is certain that some think it best to limit strictly the amount given in the early stages of rearing. They tell you that "excessive" water-drinking causes calves to scour or become pot-bellied.

A daily gallon of separated milk or a generous allowance of cut mangolds cannot enable a 2-3 months calf to do entirely without water. Yet numbers of rearers consider that, with one or other of these supplements to the dry feed, drinking water is unnecessary. Calves so managed may, it is true, come on tolerably well, but they do better when they can satisfy their natural requirements.

The calf itself knows best what it wants in this way. A test on the matter was made a year or two back at one of our Agricultural Colleges, the calves used having access to water-bowls fitted with meters. The calves were under trial from 5 to 15 weeks old, during which time the diet included a gallon of separated milk per animal daily.

At the start, it was found that each calf consumed an average of 1 3-4 gallons of water per day. At the conclusion, 10 weeks later, the daily consumption averaged about 3 gallons. The diet being a suitable one, the youngsters gained weight very satisfactorily, and did not scour nor become pot-bellied.

Noting the results of this trial, those rearers who have thought that unlimited water is not good for calves should realize their mistake. Water is the cheapest ingredient that goes to the production of live-weight gain, and calves can only benefit by having all they want of it.

If you have a goat that is a trouble to milk, and probably a kicker, try lightly blindfolding her. She will immediately become perfectly quiet. After about a fortnight the bandages at milking time can be discontinued without any difficulties recurring.

CHAMPION BUTTERFAT PRODUCER

The Jersey cow Xenia's Golden Florence, with 1,018 pounds butterfat in 365 days, is the champion Jersey butterfat producer over North America on twice-a-day milking, and the second highest producer of butterfat over all breeds on twice-a-day milking. Florence was bred by Mrs. Mabel Thompson, Chilliwack, and owned and tested by Martin Brothers, Edmonton.

Artificial Fertilizers Used To Supply Three Essential Elements

FERTILIZERS are materials which furnish in available form one or more of the three so-called essential elements of fertility in soil, namely, nitrogen, phosphoric acid, and potash. When the material supplies all the three elements it is known as a complete fertilizer. Experience has shown that plants in their elements include nitrogen, phosphorus, potassium, calcium, sulphur, magnesium, manganese, sodium, iron, chloride, silicon and boron.

The available supplies of only three of these elements of plant food tend to become deficient for crop requirements under normal conditions. These elements are nitrogen, phosphoric acid (phosphorus), and potash (potassium) and are commonly known as the essential elements of fertility, for the reason that their available stores are more quickly depleted by cropping than the others and therefore must be returned (or furnished), if fertility is to be maintained or increased. Lime (calcium) has also been found to be deficient in many soils, more especially in districts subject to heavy rainfall. In such districts, an application of lime in some form or another may be found essential to productiveness; in fact, lime may be the limiting factor of growth for those crops which do not thrive in an acid soil.

Each of these essential elements of fertility has a separate function to perform in the growth of the plant, and, if one is deficient, crop growth will be restricted by the lack of a supply of that element, although the other elements may be present in amounts ample for highest production. In other words, there may be present in the soil all the potash and phosphoric acid that the plant can utilize, with but very small amounts of available nitrogen. Under these conditions, good crops cannot be grown until the deficiency in nitrogen has been overcome. Deficiencies in soil fertility may thus be made good by commercial fertilizers. In Canada all fertilizer is now sold by analysis, and is subject to inspection by the Dominion Department of Agriculture.

Cow Testing Averages

THE following are lists of herds in the Vancouver Island (South) Cow-Testing Association whose averages are thirty pounds of butterfat or over for April.

Small Herds (1 to 19 Cows)

Owner	Milk	Fat
G. Swan	938	49.1
H. C. Rose	946	49.0
R. Rendle	1231	45.9
T. S. Mitchell	905	45.8
A. Glinz	801	45.3
Lt.-Com. G. Windeyer	946	44.8
B. Hoole	803	42.8
W. F. Weir	867	41.7
M. Nissen	873	40.2
F. Burdge	781	37.8
G. Duncan	855	33.9

Large Herds (20 Cows and Over)

G. Austin	1174	51.4
Messrs. Vickery & Fisher	910	44.3
Messrs. G. Rogers & Son	940	43.2
Messrs. Easton & Burkinshaw	704	40.4
Messrs. E. & T. Raper	922	34.5
Messrs. Scott & Peden	741	31.2
The Homestead Jersey Farm	644	31.2
J. S. Rashleigh	587	30.0

A Page For CHILDREN

Joy Goes Shopping

JOY skipped along the lane swinging her little basket. She was going into the town to do her mother's shopping.

Soon she came to a steep hill, down which she ran helter-skelter. At the bottom she found the river had become so swollen that it was flowing over part of the road. But it didn't matter to Joy, because at one side a wooden bridge had been built to save people from getting their feet wet. All the fields round about were under water, and here and there tall trees stood out, like soldiers on guard.

Joy made some paper boats and floated them on the water. The wind blew them along, and they sailed merrily upstream. Then she thought of her shopping, and she ran across the bridge to the dry ground on the other side. It was very pleasant here. Some of the trees were in blossom and the birds were singing.

Presently she drew near to the town. It was filled with busy people hurrying along. She went from one shop to another until her basket was full. Then Joy left the busy town and set out for home.

Bridge Swept Away

PRESENTLY she came to the swollen river, which was rushing along very quickly. It was much more swollen now and had burst its banks. Joy looked anxiously for the little wooden bridge, but to her dismay it had gone—swept away by the force of the water.

What was she to do? However, seeing some large stones along the dry part of the road, she lifted one and carried it to the water to make stepping stones. But, alas, when she laid it in the water it went right underneath and was lost.

Then suddenly there was a sound of horse's hoofs, and turning she saw a man on horseback.

"What's the trouble?" he cried, riding up to her side.

"I can't get across," she answered dolefully.

"Do you live over there?" he asked, pointing across the water with his whip.

"Yes," replied Joy.

"Then come along. "I'll get you over," he answered.

The man quickly lifted her into the saddle in front of him and shook the reins. The horse waded through the water and was soon trotting up the hill.

Joy clutched her shopping-basket tightly and thoroughly enjoyed being jolted up and down on the horse's back. All too soon it came to an end, and when they reached her house the man set her gently down. She had had a lovely morning!

REJOICING IN FIRST PATCH OF GREEN GRASS.

When Winter releases its grip in the lower valleys of the Alberta mountain areas, Spring fever hits wild life as well as human. When the youngsters pack away their Winter sports equipment and turn their attentions to junior athletics—running, jumping, baseball, etc.—the young of the wild animals also cavort and caper, and particularly so do the young fawns. Born somewhere high up the mountain slopes, two fawns, with their mother, wintered in Banff, learning to get subsistence from back-lane garbage cans and from town residents. In the picture are the famous twins, Johnny and Mary Muledeer. Johnny is practising a high fence while mother looks on critically and Mary stands with closed eyes as if expecting her brother to crash. But bold Johnny is feeling the growing "springs" in his legs and preparing for the day when his "physical culture," practised in Banff backyards, will stand him in good stead when cougar or wolf gets on his trail.

Man's First Friend

THOUSANDS of years ago the dog, brought in from the wilds and domesticated, became man's first aid to a civilized life.

It helped him to hunt, to guard his flocks and herds, to track down his lost children, and to find his way from place to place. Now it is to help in solving one of Britain's thorniest problems of government, the settlement of the fierce quarrels between Arab and Jew in Palestine.

Suspicion, misunderstanding and hatred divide the two races, and it is Britain's unhappy task of peacemaker for the League of Nations. The Arabs practice lawlessness of which we read every day, and it is difficult to catch the offenders, who act on chosen ground, have secret allies in the towns, and can cross the frontier from quarters where the British flag does not fly, and nip back again unseen.

The villagers they raid will not (probably dare not) betray the offenders known to them. Loyalty to an idea or to a man and dislike of the Jews, and of ourselves for enforcing the law, make them unwilling to lift a finger to help us. So, in spite of airplanes, wireless, cars, and all the resources science places at Britain's disposal, we are baffled.

At last the police have turned to the friend their prehistoric ancestors knew. Dogs, brought with a long tradition of training from South Africa, are helping to solve the problem. When men have come from a village, committed a raid, and returned to their homes, the dog picks up a scent, follows it to the village, to the home of the offender, to the culprit himself.

The nose of a dog is still, in certain circumstances, more effective than all the inventions science devises for us.

A Pleasant Tale from Spain

WHILE so much sad news is coming from Spain, it is pleasant to recall a story which has that unhappy country for its setting.

It is told by Mr. C. R. Luffmann in his "Quiet Days in Spain." He tells us that he was passing an old tumbledown cottage when he saw an old woman at the door. She was cleaning a finely shaped copper pot, and Mr. Luffmann, his eyes open ever for such things, offered her a few pesetas for it.

The old woman looked at them longingly. "We have no bread," said she, "and my man is out looking for food. We need money, but this pot belonged to my mother, and I cannot part with it."

Mr. Luffmann added another coin and at last the old woman took them, giving him the pot. He went off, pleased with his bargain, but before he had gone far an old man tottered up to him. He held out a few coins. "I must buy it back," said he, pleadingly; "it was her mother's, you see, and we cannot let it go."

And then, of course, Mr. Luffmann gave these people both the pot and the pesetas.

Never, Never, Never

NEVER hang a man twice for one offence.

Never do things by halves.

Never say die.

Never stint soap and water.

Never put off till tomorrow what you can do today.

Never fry your fish till it is caught.

Never write what you dare not sign.

Never swap horses while crossing the stream.

Never lean on a broken staff.

Never look for the birds of this year in last year's nests.

Never trouble trouble till trouble troubles you.

Never try to prove what nobody doubts.

Never despise the day of small things.

Never burn your fingers to snuff another man's candle.

Never cry over spilt milk.

Flower Girl's Examination

EXAMINATIONS are the gateways to life; only by passing them are most of us able to qualify for responsible posts.

One must pass an examination to become a doctor or dentist, a first-class engineer, or a postoffice official; but it is perhaps news to some of us that a thoroughly qualified flower-seller must pass examinations.

One of these has been held in London, a dozen young artists sitting for the Floral Art Diploma of the Horticultural Society. Ten of them passed.

There were questions requiring written answers and questions requiring practical work, one of the nine queries being:

"Describe floral decorations for a font suitable for the christening of a baby girl in February."

The practical side of the examination meant that the girls had to make wreaths and bouquets, and arrange flowers for baskets and for table decoration. Another test was designed to discover their skill packing flowers.

Riddle-Me-Ree

My first is in silver but not in gold,
My second is in young but not in old,
My third is in amber but not in coral,
My fourth is in may but not in sorrell,
My fifth is in steel but not in iron,
My sixth is in tiger but not in lion,
My whole is the very best time of the year,
But months must go by before it is here.
—Answer next week.

The Elephant Passes By

AN elephant passing along a street in Rangpur was made angry by a man who shouted at it.

The elephant made a charge, and the man ran into his house while the mahout got the elephant under control. But it did not forget, for on returning by the same route in the evening the elephant dashed at the house with such force that it knocked down the front wall.

Planes in Search of Helpful Winds

THE sailplane men are enlisting the aid of the airplane men.

Suitable places for taking off in sailplanes are few and far between in England. The best place near London is Dunstable Downs in Bedfordshire, where the London Gliding Club has its headquarters, and this has been chosen for this year's national soaring championships.

At Dunstable westerly winds are required to enable the sailplanes to attain sufficient height for cross-country flights, and so, to make sure of flying during the time fixed for the contest, July 9 to 17, airplanes will be used to tow the sailplanes to a height of about 2,000 feet, where rising currents can be expected, just below the clouds. Then the sailplanes will be released, and pilots will seek the helpful winds to enable them to make long cross-country flights in their motorless planes.

A special meeting to accustom sailplane pilots to being launched by airplanes was held at Leicester during the Easter holidays.

Who Knows?

Where can a man buy a cap for his knee,
Or a key to the lock of his hair?
Can his eyes be called an academy,
Because there are pupils there?

In the crown of his head what gems are found?
Who travels the bridge of his nose?
Can he use, when shingling the roof of his house,
The nails on the ends of his toes?

Can the crook of his elbow be sent to gaol?
If so, what did he do?
How does he sharpen his shoulder-blades?
I'm sure I don't know. Do you?

Howlers

AN aquarium is a man who collects old things.

A cadet is a boy who carries golf clubs.

The Union Jack is flown correctly when it is flying in the direction of the wind.

A furrier is a man who takes you across a river.

A miracle is something that someone does that cannot be done.

Silence for Seabirds

SHIPS passing the Gaspe Peninsula in Quebec must not sound their sirens.

At Perce there is a remarkable bird sanctuary, the cliffs being alive with gannets, gulls, cormorants, auks, puffins, and other seabirds. The sounding of sirens would disturb the birds, and in their hurry to take flight hundreds of eggs or young birds would be upset into the sea.

So the order has gone forth that passing ships must remain silent.

Here is a riddle you can guess.
Please can you say what has a head,
One foot, and yet four legs? Why, yes,
The answer's easy. 'Tis a bed!

Why did the goose step?—Because it saw the fox-trot.

The Railway Newsboy

By CHARLES L. CLARKE

RAILROAD trains and engines have a fascination for most people, especially young boys. It is quite a thrill to stand on a station platform and watch an express mail train flash past like a silver arrow going at sixty miles an hour and disappear in a cloud of dust.

Many fast trains run for over a hundred miles without a stop, scooping up the water for the engine still traveling at full speed, from a water trough in the centre of the track and also pick up the post bags from a pole with a net suspended from the mail car.

The writer worked for ten happy years as a railway newsboy on a station where there was a train every three minutes, and it was a great life, full of interest for a youth. We often sold over a thousand newspapers over our bookstall counter before breakfast. Think of the fun a Canadian lad would have serving hurrying customers and giving them change as fast as he could move, for English pounds, silver crowns, florins and shillings.

It would be a great experience and an education for some of our Victoria news delivery boys to exchange, the same as the teachers, with the railway newsboys from England for twelve months. The average passenger in the Old Land is very generous to the boys when buying papers from them, for with so many even-money small silver coins in circulation and the different publications usually worth from one and one-half penny to three and one-half pennies. So keep the change is the rule, especially when the customer is in a hurry to catch the train.

There are several editions daily of some of the popular London newspapers, and special engines and cars to deliver them to different parts of Great Britain. And after the Oxford and Cambridge boat race, a blank space left on the front page of the papers is printed with the winner of the race as the train is rushing along, and the parcels of the special edition thrown out from the car to the waiting newsboys along the line.

Skippy's Medals

SKIPPY, a scraggy mongrel, was the centre of all eyes at a dog show in California. He was not competing with the elegant pedigree dogs: he was there to win an award for loyalty.

When his mistress was killed in a mountain avalanche, Skippy watched over her frozen body for twelve days amid violent snowstorms. His heart must have been full of pride when the judge awarded him not one, but two medals.

Eddie Wu and His Daddie

THIS story told by Carl Glick, brings out the fact that Chinese children rarely get into serious mischief because their fathers are not only proud of their children, but hold themselves responsible for their good conduct.

For example, there was little Eddie Wu, a boy of twelve, who was brought before the New York Children's Court for playing truant from school.

Eddie Wu confessed: "Teacher say we all naughty boys in class. She say: 'You cause me great pain. You very bad.' So not to make her sad and suffer, I not go to school."

Upon this the father spoke up and said to the judge: "Honorable sir, upon my own ill-mannered self is the blame for my son's misdeeds. I have not properly instructed him in the virtues of scholarship. Therefore sentence me to prison. I have lost much face."

The judge was astonished, and suspended sentence on Eddie Wu, feeling that the father could be trusted to deal faithfully with him. He was right; Eddie became a model scholar. A Chinese father cannot allow himself to "lose face" through an ill-conditioned child, and it is rarely that a Chinese child is so unfilial as to bring disgrace on his father.

In a very rare case a Chinese boy, aged six, broke a barber's window. The father, feeling disgraced, not only paid to repair the damage, but by way of apology, and to save his face, sent some fifty Chinese friends and relatives to the barber to get their hair cut, whether they wanted it cut or not.

Boats for the Queen Mary's Sister Ship

THE twenty-six lifeboats for the sister ship of the Queen Mary now being built at Clydebank near Glasgow are to be the most wonderful of their kind in the world.

To put to sea in any one of them would be much less of an adventure than setting sail in the ships with which our Elizabethan seamen discovered new lands across uncharted oceans.

The boats will have Diesel engines capable of driving them at six or seven knots when loaded, and, made of galvanized iron, they are capable of crossing the Atlantic.

Lancashire Man on Wheels

BILL Chambers calls himself a bus driver, but his bus is one of the queerest in the land.

He built it himself. It is made up of bicycle frames, a wheeled chair, scraps of an old perambulator, a car steering-wheel, a child's cycle, and other odds and ends, and in this home-made contraption Bill travels up hill and down.

A Lancashire man, he has suffered from infantile paralysis for twenty-six of his twenty-eight years. About seventeen years of his life have been spent in hospital and the other eleven on the road, for Bill is a born traveler and has covered 300,000 miles.

Weighing over thirteen stones, he is strong enough to pedal himself up the steepest hills, though he does the pedaling with his hands, for his legs had to be amputated after a terrible accident about three years ago. He had been to Wembley to watch a Cup final, and on the way home his brakes failed. He crashed into a wall and had both legs and both arms broken and his skull fractured. He also lost the sight of an eye. But after eighteen months in hospital he took to the road again, and is now to be seen at all the big football matches, the officials allowing him in free.

What stands on one leg?—A cabbage.

Ploughing the Ocean Bed

WE have spoken for a long time of ships ploughing the ocean waves, but cable-laying ships are now to plough the bed of the ocean in order to make a trench in which the cable may be laid.

This is rendered necessary by the harm done year by year to cables when fishing trawlers drag their heavy otterboards along the bottom of the sea. The otterboards, in pairs, are big pieces of timber to which the net is fastened.

The Western Union Telegraph Company have now adopted a plough which in one operation cuts a furrow, feeds the cable into it, and then covers it up.

The chain which drags the plough is three-quarters of a mile long, and is made up of 12,500 nickel-steel links.

The cable ship Lord Kelvin has left New York to make trials off Ireland.

Why the Scots Greys Wear An Eagle

AT Edinburgh Castle, Scotland has just laid in his final resting-place a hero who brought high honor to his regiment on the field of Waterloo.

It is indeed fitting that he should rest on the most historic hill with the grandest setting in Edinburgh. A memorial unveiled recently will there enshrine his name for ever.

The hero is Ensign Charles Ewart, and the regiment the Royal Scots Greys, whose representatives had been seeking his grave for years before it was found two years ago at Salford. All that his simple gravestone said was:

"In memory of Ensign Charles Ewart, who died March 23, 1846, aged 77 years."

So Ewart was over forty-five years old when he made history for his regiment and was raised from sergeant to the officer class for his amazing capture of that Imperial Eagle which has ever since been the badge of the Second Dragoons, as these riders on grey horses are officially described.

The capture of the eagle was a wonderful piece of vigor, for Napoleon entrusted his eagles to his stoutest warriors; but the bringing of it back to the line must have been even more so, for the spectacular charge ended in the tragic death of General Ponsonby, the brigade commander. With two other regiments the Greys, as shown in Lady Butler's famous painting, charged the French columns. They took 2,000 prisoners and Ewart his eagle, but went on up the ridge and vanquished two batteries of guns. Here they got so mixed up with another cavalry brigade that Napoleon at once sent fresh cavalry to attack them. Those with the best horses got away, and Charles Ewart with his Imperial Eagle was one of the fortunate.

Mixed Babies

FROM Shanghai comes a report that a Japanese force on occupying Tsungming, at the mouth of the Yangtse, found fifty-nine Chinese babies in a nursery.

The major in command, himself a father, called for other fathers in his unit to feed the wailing infants, the bachelors being sent out to obtain milk.

Some days later one of the missing nurses, on being taken to the nursery, gave a despairing scream, for, although the babies were all happy, the foster-fathers had mixed them up beyond all hope of getting them sorted out again.

Puzzles

Jumbled Rivers

When the letters in the following jumbled words are arranged in their proper order they will spell the names of eight English rivers. Can you find out what they are?

NEVERS	WEMDAY
SYREEM	LEDLAWN
SHEMAT	TREWDEN
RAPTER	MEHRUB

Famous Men

The name of a famous man is represented in each of the following:

A water fowl.
One who forges with a hammer.
A crafty animal.
A bird noted for its rapid flight.
A well-known south coast holiday resort.
A little singing bird.

Beheaded Words

Whole, I mean to keep
Together, and also divide;
Beheaded, I'm given and taken,
As well as often denied.
Beheaded once more, and a house
I form a part, you'll say;
Behead, reverse, and then I give
A female's name; now, pray,
Once more behead, and then you'll see
I'm never absent from veracity.

Answers next week.

Answers to Last Week's Puzzles

Catch Question—Three ducks.
What Are We?—Coals.

Flying Discs

CUT out large round discs from thin cardboard or stiff notepaper, and color them. You might make twelve red ones, twelve green ones, and so on, until there are twelve sets.

This game is most fun when there are twelve players. If there are fewer than twelve, six discs are taken by each player, the rest being removed.

Players sit or stand around a table, and the discs are piled up the centre. Now each player takes one of each color. Having taken their discs, they wait until someone says "Go!" Then each flings one disc towards the player opposite. All see whether they can "pair" any of the discs; then each flings a disc to another player—any player.

Soon the air seems full of discs. Players who have thrown their own try to grab another one of the colors they are collecting; and presently someone realizes that he holds twelve discs, all alike, in his hand. Then, as quietly as possible, he puts them down on the edge of the table, and sits back in his chair with folded arms.

Gradually the others notice that someone has won, and they drop their own discs immediately. The last to lay down those he holds must pay a forfeit.

He Was There

Expecting Him, my door was open wide;
Then I looked round
If any lack of service might be found,
And saw Him at my side:
How entered, by what secret stair,
I know not, knowing only He was there
—Thomas Edward Brown.

Great Britain and the Dominions Overseas

Great Britain Made Air Raid Conscious With No Undue Fuss

New Mentality Created in England Comes Without Panic in Stoical Way Traditional of the Nation —Thousands Studying Protection

By TREVOR BLORE

LONDON (B.U.P.)—Pencils of light stabbing the skies every night—warplanes droning over the city day and night Constant appeals for "air radio precautions" volunteers to perform the nightmare duties of a city devastated by bombers —newspaper articles about different types of air raid shelters and how to construct them in the home.

All these make up a picture of the new mentality which has suddenly been created in England without any fuss or panic, an amazing change in outlook accepted in the stoical British way.

In thousands of homes citizens are studying an official booklet printed by the Home Office, entitled "The Protection of Your Home Against Air Raids."

"Every householder, or head of a family or business, should learn now how to protect, in war time, his own people and home from the effects of explosive bombs, incendiary bombs and poison gas," the booklet says.

DETAILED PRECAUTIONS

It then goes on to detail precautions which should be taken immediately for constructing a "refuge room" for protection against explosives and gas, for gas seems to be a great worry at present.

First comes a section dealing with gas masks, describing this means of protection, its operation and its limitations. Millions of gas masks have now been prepared and placed in special stores ready for distribution as soon as war threatens.

"Your refuge-room is your first line of defence because a respirator cannot protect the other parts of your body from dangerous liquids such as 'mustard gas!'" the booklet points out.

Then comes a chapter dealing with the selection of the best room of a house, whatever its type, for a gas-proof shelter.

"A cellar or basement is the best place for a refuge-room if it can be made reasonably gas-proof, and if there is no likelihood of its becoming flooded by a neighboring river or a burst watermain," the booklet declares, at the same time describing other possible refuge-rooms and the equipment which should be gathered in them.

EQUIPMENT LISTED

The equipment listed for such a room includes candles and matches, hammer and nails, scissors, old newspapers and brown paper, some clean rags, needles, cotton and thread, a candle lamp or electric hand lamp, suitable material to protect windows from the blast of an explosion, gummed paper and adhesive tape, a few tins or jars with air-tight lids for storing food, a bottle of disinfectant and a box of first aid supplies.

Another section of the booklet is headed "Things to Do if There Should Ever Be a War." It details the strengthening and sealing of a refuge-room as inexpensively as possible by stuffing all cracks with sodden paper and sealing doors with a wet blanket. It also describes how to strengthen ceilings against explosives, and how to protect windows with sandbags.

The third section is headed "Things to Do in an Air Raid," and describes how take cover and how to deal with fire.

Finally comes a section on "What to Do if Anyone Is Hurt."

Inset is a leaflet about enrolment and training for air-raid precautions services, such as fire fighting and "decontamination" squads who combat the after-effects of poison gas.

Press photographs have made much of these "decontamination" squads, for their overall uniforms of gas-proof material with gas masks make a strange sight reminiscent of imaginative fiction about the men on Mars or the people of the future.

NO UNDUE WORRY

That is what is impressing gas so much on the minds of the people of Britain, though the average man does not seem to worry too much about the horrors which might come.

It is not only the cities, however, which are making preparations. From time to time the press makes much of village preparations, with pictures and stories of villagers building communal aid raid shelters in their spare time.

Then there is the case of Lady Hanbury, who for some weeks past has been interviewing every man, woman and child of the five villages on her Dorset estate to make them air-conscious. She has converted the base of her home near Stinsford into a first-aid station, bomb and gas-proof. She has established a system of precautions for every member of the village communities, mostly farm workers, and each cottage will have a gas-proof room.

All sorts of organizations are co-operating in making Britain bomb-proof. The latest effort is by the Port of London Authority which is conducting a public exhibition of how a family can provide its gas-proof room at a trifling cost if one person can handle a hammer. The "sample" room displays the methods of protecting windows and providing a suitable air lock at the entrance, and the room contains all requisite articles for the needs of eight persons for several hours.

BALLOON PRACTICE

The lesson will be further borne in upon Londoners this Summer when practice will begin with the balloons for setting up a "barrage" around London as a protection against air attack.

The idea of this is to create a network of wires to trap and destroy raiding planes which do not fly at a great height. It will form a balloon-supported fence of steel around the city.

This, combined with squadrons of defence plans, is not considered sufficient, however, and the Government is still studying methods of evacuating a large proportion of the population of this key city when war begins.

It is a gigantic task, but the official experts are grappling with the problem.

Work has long been progressing steadily towards spreading the nation's liability by dispersing key industries. The idea is to transfer essential industries to sites where they are less vulnerable to air attack, particularly armaments industries.

Thus, in the midst of the dangerous Epropean situation, Britain is going steadily on hoping for the best and preparing for the worst, without fuss or bother.

Australia Will Survey Herself

CANBERRA (BUP).—A national survey, which will probably take 100 years to complete, is contemplated by the Australian Government.

Apart from its more important defence aspect, the proposed survey will involve a review of economic resources, soil erosion, reclassification of soils, water conservation, hydrography, cartography and the triangulation of the country. It will be one of the greatest tasks ever attempted by a country the size of Australia, which comprises, roughly, 3,000,000 square miles.

Advertising for Young Husband

BOMBAY (BUP).—The following advertisement appeared in a leading Indian newspaper:

"I Beg to Offer Myself

"May I, a helpless daughter of a poor decrepit father, appeal to a young man to marry me, although I am without dowry, and thus earn the gratitude of a soul struggling to maintain its aristocratic caste?"

Instrument Acts Just Like a Hen On Making Find

LONDON (BUP).—A special radium-detecting instrument located eight milligrams of radium, valued at $1,000, which were accidentally thrown away in the grounds of the Newcastle Royal Infirmary more than eight years ago. The instrument emits a clucking noise when in the presence of radum.

FOOTBALL IN RIFLE'S PLACE

Now Being Used to Fight Out Battles of the Bedouins

CAIRO (BUP).—The football has replaced the rifle and spear for settling tribal warfare among some Bedouin tribes.

Visitors returning from Tarim, Southern Arabia, report that many Bedouins have become enthusiastic soccer fans and now fight out their battles on football pitches. The practice is being officially encouraged.

Western luxury has also invaded parts of the country. In Tarim, enormous dwelling houses have been built, fitted up with every up-to-date amenity, including electric light and fans, telephones, refrigerators, running water and bathrooms with built-in showers. Tarim homes are crowded with European furniture. Large and comfortable chairs are found in exquisite drawing-rooms, and English carpets, gilt mirrors, chandeliers and glass cupboards are common.

Every Western object in Tarim has been carried over the desert on camel-back. Even the earth in the gardens has been brought over in many cases from the fertile lands of Iraq, Syria and Palestine.

RADICAL TEST WILL BE MADE

Lancashire Cricket League Will Experiment With an Extra Stump

LONDON (BUP).—Experiments with four instead of three stumps may be made in the coming season by members of the Lancashire Cricket League in an effort to brighten up cricket.

Leaders of the League, at their recent annual meeting, disagreed with the new l.b.w. rule, and decided to tackle the problem in a new way. C. A. Milford, secretary to the East Lancashire Club at Blackburn, which is understood to be negotiating for the services next year of Clarrie Grimmett, explained the situation as follows:

"Various innovations have been made with a view to assisting the bowler and restoring the balance between bat and ball.

"These haven't carried cricket very far, and, as there seems to be no possibility of getting back to the days when the batsman's pads were of reasonable size and were used solely as protection from injury, we have decided on more direct action.

"The principle of extending the wicket has already been approved, and, under the modern conditions of play and improved pitches, the only decisive remedy seems to be to try four instead of three stumps."

King and Queen on Visit to Aldershot

Our Photograph Shows Her Majesty the Queen Shaking Hands With Mrs. Jones, Wife of Sergeant Jones, of the Royal Welsh Fusiliers, at the New Married Quarters During Their Majesties' Visit to the Aldershot Command. King George Is on the Right.

Royal Observatory Will Have the Most Accurate of Clocks

New Timekeeper at Greenwich Will Vary but Fraction of Second in Year—Will Work in Constant Temperature Always

LONDON (B.U.P.)—The most accurate clock in the world, which will not vary by more than a slight fraction of a second a year, is shortly to be installed at the Royal Observatory at Greenwich.

It is an electric instrument and is being made specially by the National Physical Laboratory, which evolved and perfected the principle by which it works.

Hitherto the standard clocks at Greenwich, which keep sidereal time and by which the mean solar-time clocks are checked many times a day, have been pendulum instruments. These are liable to sudden small changes of rate, which are corrected by astronomical observations. In spells of cloudy weather, when observations cannot be made, these small errors may accumulate. It is only by keeping a constant watch on the comparison between the various standard clocks that this can be detected.

RELIEVES THE WATCH

The electric clock, once its accuracy is proved, will render much of this anxious watchfulness unnecessary. The special generator by which the clock is actuated produces an alternating current of 100,000 cycles a second, which is "demultiplied" electrically to provide a 500-cycle supply for the dial.

The generator is controlled by an oscillating quartz crystal contained in a chamber with a temperature kept constant to one-hundredth of a degree. The probable resultant margin of error is one in 100,000,000.

SCOTLAND YARD HUNTS BLUFFER

Looking for Prisoner Who Escaped From Custody In Pyjamas

LONDON (BUP).—Scotland Yard detectives are searching England for a man who bluffed his way out of a London prison, escaped from hospital in pyjamas and vanished.

Six months ago John Dale, thirty, an Australian remanded to Brixton Gaol on a charge of obtaining $5,000 by means of a trick, collapsed in apparently violent pain in his cell.

So terrible was his "agony" that he was removed by ambulance to a local hospital. There he was placed in a small semi-private ward on the ground floor facing the street. His clothes were taken away, but he was allowed to have his own pyjamas and dressing gown.

When members of the hospital staff left him, Dale was apparently writhing in agony in bed. When they came back he was gone, having climbed out of an open window.

A day later Scotland Yard received a letter from Dale saying: "I have only granted myself bail. I will appear in court on Wednesday for certain."

Dale has not been seen since. A rumor spread through London's underworld that he had fled the country and headed for Australia. Cables were sent to the Australian police without result.

London detectives believe the rumor was started by Dale himself to lay a false trail and that eventually he will be found hiding in England.

Surgeon to Train Team For Tennis

LONDON (BUP).—An orthopaedic surgeon from a London hospital has been appointed by the Lawn Tennis Association to supervise training of the British Davis Cup team.

The surgeon, whose name has not been revealed, will go round with the six possible players to the leading tournaments and a masseur will also be in attendance.

"Members of the Davis Cup squad should be treated as individuals and not as a team," the doctor said. "I have proposed that each member should have a thorough medical and orthopaedic examination. Each will be given corrective exercises and a suitable diet."

FIRST MALAY JUDGE APPOINTED TO BENCH

KUALA LUMPUR, Malay States (BUP).—Raja Mupsa Bin Raja Haji Bot, a member of one of the Malay Royal families, has been appointed the first Malay judge of the Supreme Court of the Federated Malay States.

All the other judges are British lawyers of the Colonial Legal Service.

Raja Musa has been registrar of the Malay State Court for several years. His promotion to the bench marks an important stage in the development of the Federated Malay States and the granting of responsible positions to Malays, the natives of the country.

POCKET EDITION MAY BE BUILT

British Naval Experts Advising Australia on Addition to Fleet

SYDNEY, N.S.W. (BUP).—British experts have advised the Australian Government to choose a vessel of the pocket-battleship type when strengthening her Navy, it is learned here.

Construction of the new vessel may be provided for in the defence estimates for the financial year beginning July 1 next.

Recent naval exercises have convinced experts that Australia needs at least five cruisers to patrol her sea-lanes. Senior ministers realize the necessity for progressive increase in the strength of the Navy.

At present the fleet in commission comprises three cruisers, one flotilla leader, two destroyers, two sloops and one survey ship. Another cruiser, the Adelaide, is being modernized and converted to an oil-burner. When the work on her is finished, the cruisers Australia and Canberra will be taken in hand and refitted.

The last cruiser bought was H.M.S. Sydney. She cost $10,500,000.

NO DECISION YET

Provision of an additional man-of-war has not yet been considered by the Cabinet, but the feeling is that no time should be lost in strengthening the fleet, and, if at all possible, financial provision will be made in the coming financial year for at least part of the cost of the new vessel.

Other features of the new defence programme, it is believed, will include the placing of anti-aircraft batteries at strategic points along the coast of Australia. The inhabitants of certain towns on the eastern coast may be provided with gas masks and other anti-gas equipment.

Important aspects of Australian and Empire defence will be discussed when Federal Ministers comprising the trade delegation are in London. They will include the establishment of a naval sub-base at Darwin as a supplementary to the Singapore base.

TRAINING RECRUITS IN THE ROYAL AIR FORCE

These Apprentices Training for the Royal Air Force at No. 1 School of Technical Training at Helton Camp, Wendover, England, Are Taking Instruction in the Armament Section Covering Bombs and Machine Guns.

RIGHT OVER THE TOP

The Champion Old English Sheepdog, Tiger, Enjoys Jumping Over His Mistress, Who, Apart From a Little Blinking, Is Not Afraid That Tiger Will Come a Cropper.

Holiday Making Social Problem In Old Country

Arrangements for Spreading Necessary to Avoid Congestion at Favorite Resorts—Millions Now Enjoy Vacations With Pay—Difficult to Change Habits

By GLANVILLE CAREW

LONDON (B.U.P.)—One of the outstanding social problems of recent times has recently engaged the attention of members of Parliament and is being discussed throughout the country with what might be described as "animated relief" after the alarm which has arisen from the state of foreign affairs. It is the problem of spreading holidays over such a period of time that the present and future congestion at holiday resorts may be avoided.

As one member pointed out, the privilege of a holiday was until comparatively recent times confined to the few, although Lancashire and other industrial parts of the country have for many years had their "wakes," when whole towns have ceased work for a week, closed the factories and locked the homes, and gone en masse to the seaside.

ALL HAVE HOLIDAYS

Now all sections of the community have holidays, and it is reckoned that 5,000,000 hand and brain workers enjoy holidays with pay, 3,000,000 of whom are industrial workers. If holidays with pay becomes compulsory by law, as it is expected will transpire, another 12,000,000 workers will join those who can go away without the worry of losing their wages. This will create an enormous social problem and it is realized that the Government will have to take some measures to deal with it.

At present half the available holiday accommodation is used during June and up to the middle of July and from August 21 to the end of September, but from the beginning of August until the 21st of that month all accommodation is taken because half the workers have their holidays during that period.

PREFER THE CROWD

Railroad companies, travel agencies and seaside resorts are now seeking to persuade holiday makers to take their vacations at other times in the year, but the response has not been encouraging. It would appear that the mass of holiday makers prefer to be in a crowd, with all the bustle and excitement that crowds bring, even if they have to suffer considerable inconvenience, yet early in August is not always the best time for holidays. The weather is sometimes disappointing and there are many other months in Britain, notably in May, June and September, when the countryside looks its best, the heat is tolerable, and the accommodation ample.

It is difficult in this country, however, to get people to change their habits or induce others not to follow these habits. It is also emphasized that families want to have their children with them at holiday time, and the schools have for many years regarded August as the holiday month. Efforts are being made to see if the schools cannot "stagger" their holidays so that this difficulty may be overcome. In Lancashire the cotton towns take their holidays towards the end of June and the school authorities have recognized this and arranged their vacations accordingly. The old saying what Lancashire says today England says tomorrow is being revived as a prediction that this social problem affecting millions of people will be overcome.

DIFFICULT TO CHANGE

To the Londoner of some social position it is difficult to get him to change his habit of going away in August. From the end of April until the beginning of August there is a seson of activities in London, almost bewildering in variety and the demands upon time. The moment the football Cup final is over and the Winter season sport gives way to cricket, the diary is filled with events which the fashionable and near fashionable must attend. There are garden parties everywhere, notably at Buckingham Palace. There are flower shows, tennis tournaments, rowing at Henley, Test cricket matches, horse and pony racing, athletic meetings, the Derby, Ascot, the Richmond horse show, apart from events in the country which those who can afford the time and money feel they must see.

It is douotful, indeed, if anybody ever found the time to go to every one of these outstanding occasions. Even the Royal Family, patrons of most of these sports and shows, finds it difficult to do more than make a short visit to only some of them.

By the time you read this we will be plunging into this whirlwind of gaiety and interest, and by the time August arrives we will need the rest from such a strenuous season that every August brings. Then to the seaside or the country the social Londoner will go, to add to the congestion, to give tone and flair to the vacation season, and to cause an increase in the prices of accommodation and food.

Even the House of Commons errs with the rest of us, and one suggestion is that Members of Parliament should set an example to the nation by "staggering" their holidays. How to do it, however, is a problem that nobody seems anxious to tackle.

A STRANGE SCENE

"On the spot where the lion rampant of Scotland is, stood William Wallace when he was sentenced to death by the English."

Thus declared Mr. Walter Elliott, Secretary of State for Scotland, in Westminster Hall, the home of the British Parliament, when the Prime Minister and the Leader of the Opposition, with many Cabinet Ministers and Members of Parliament, gathered there to boost the Glasgow Exhibition of the Empire.

It was a strange scene. There is nothing essentially Scottish about Westminster Hall. It is feudal in its magnificent architecture and its oak beams. But it now belongs as much to Scotland as it does to England, for George V lay in state there after his death, and he also received the thanks of his Parliamentary subjects at the time that he celebrated his Jubilee.

Mr. Attlee, the Leader of the Labor Opposition, however, stressed one notable fact. Both he and the Prime Minister are Englishmben and were appealing on behalf of a Scottish exhibition.

We in London are so accustomed to Scottish or Welsh predominance in our rulers that another historic episode has been enacted in one of our most historic halls.

OLD TESTAMENT TO BE FILMED

Picture Expected to Take Year in Making — Ten Thousand Employed

LONDON (BUP). — A British film company has decided to produce a color film of the Old Testament at an estimated cost of $2,000,000, it is announced.

The film, to be made in three parts, will be an abridged version of Old Testament history, and, it is claimed, the longest picture undertaken.

It is expected that photography will begin in two or three months and that the film will be a year in the making. Ten thousand people are to be employed.